GUERNSEY BREEDERS' JOURNAL

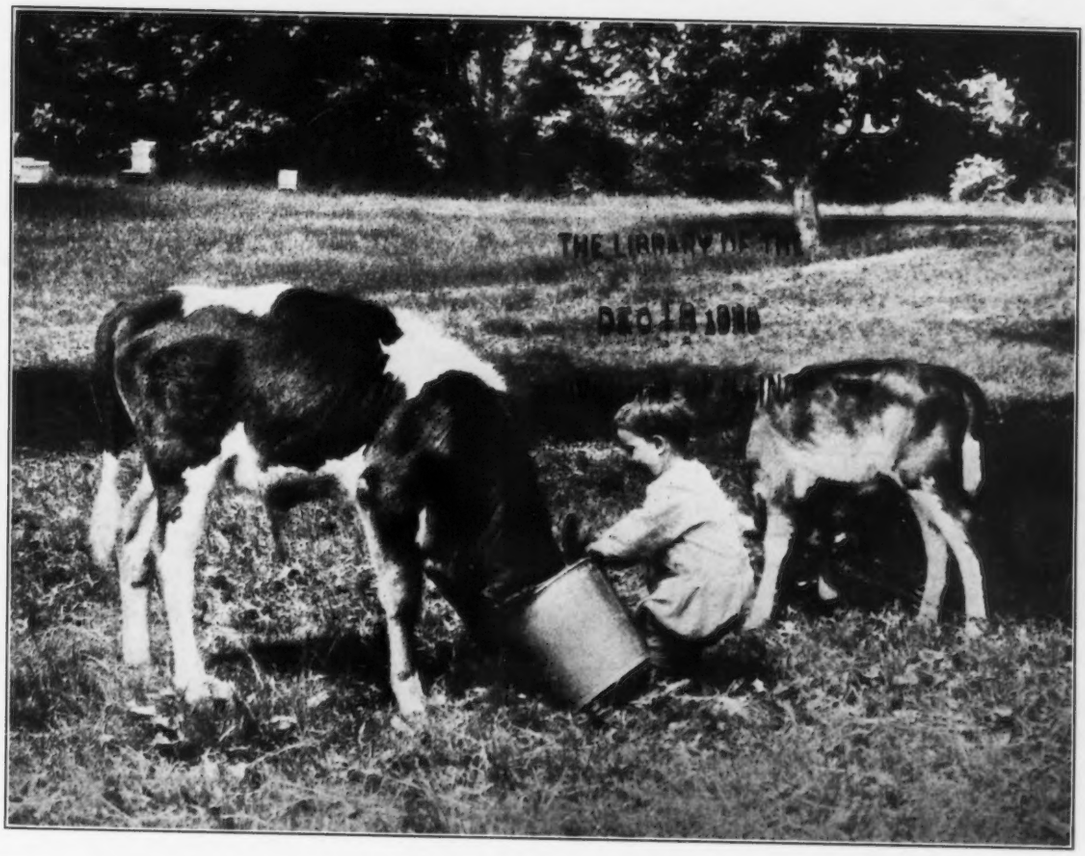

Volume 30 | December 15, 1926 | Number 12

Clarabelle of the Rancho A. R.

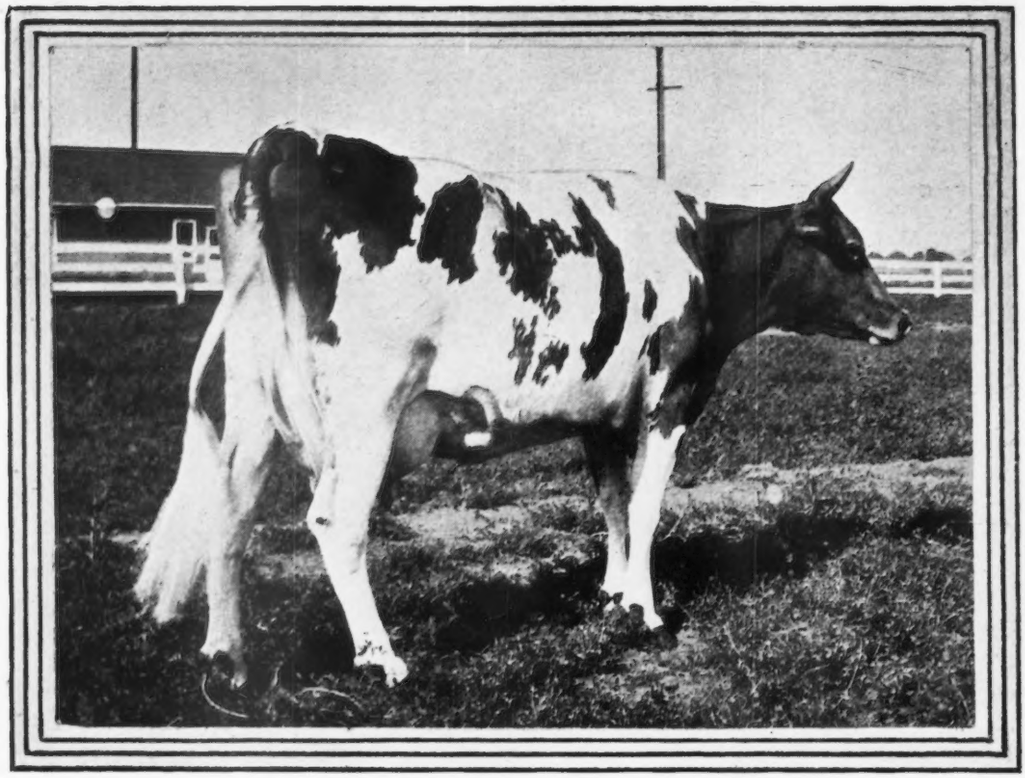

store your milk—dam it—

I never did take much stock in what the boss said, but, after hearing him parrot these college professors for so long I got to thinking it must be so when he kept telling visitors that the udder only held about a quart of milk and the balance was secreted from the blood right at the time that the cow was being milked. Cross section pictures of udders seemed to confirm this general belief for very little storage space for milk is shown in the udder.

You can imagine what a laff I got on the boss when I learned that this was all hokum. Experiments by the Federal government at Beltsville, Md., have shown that the udder is capable of holding from 11 to 20 quarts of milk instead of 1 quart as generally taught. One cow normally giving 12 pounds of milk was killed and her udder immediately removed from her body. It was then milked and produced 10.27 lbs. milk or 85% of its normal, showing that the milk is secreted continuously and stored in the udder. It has been difficult for this writer to understand why, if the milk was mfg. in the udder at the time of milking, it was required in the show ring that the udder milk out well. Why should the udder milk down well if only a little milk was stored in it? What we taught and what we looked for didn't jib. These experiments show that our teachings were all wrong and indicate more than ever that a big udder that milks down well should be a good index of a good dairy cow. You fellows that are still teaching that the milk is secreted at the time of milking ought to get together with the boss and laugh that off.

Speaking of milk storage reminds me of an interesting cow—the above pictured one—Clarabelle of the Rancho A. R. Her records show that she "stored" milk in a very convincing manner. She was started on test when she was 2 1-2 years old. At the end of 365 days she had "stored" 12,207.2 lbs. milk containing 732.1 lbs. fat, but she was producing more fat at the end of her test than at the start (she was giving 63.5 lbs. fat per month) so she was continued on. She continued to increase her record for four months after her year was up, up until the month her second calf was due, which made her qualify for the double letter, or Roll of Honor class. Her sister and stablemate, Lucky Girl of the Rancho had just exceeded Langwater Levity's world record in EE by making 672.32 lbs. fat. Clarabelle lost only nine pounds over her highest production, in qualifying for the Roll of Honor, and she became a double class leader holding a place in E and the world's record in EE, with 723.32 lbs. fat.

She was again tested at five years of age and produced 15,724.7 lbs. of milk and 806.5 lbs. fat during the trying quarantines of 1924, but, owing to the fact that more than two monthly tests had been missed, the record could not be approved.

About this time these above mentioned daughters of Brookmead's White Face and others began to cause a sensation by their persistent high production and I received many letters along these lines:—"Otto, them cows of yours are sure going some, but we are farmers and can't milk three times per day and we want a calf every year, etc., etc., and I guess them cows wouldn't do so well if you milked them in the Farmers' class." We didn't know that they would but we decided to try a few. One of them, "Princess Nell," exceeded the world's record in AAA, but dropped her calf 7 days too late to qualify. She finished her A. R. record on two milkings per day and made 649.2 lbs. fat. "Little Queen" did the same stunt only in her case she produced more milk than any other cow by 2000 lbs. She finished her year on two milkings with 15,463.7 lbs. milk, 623.0 lbs. fat. "Clarabelle," pictured above, has just finished, and, while her record exceeds what was the world record in AAA when she started two other cows have exceeded that record, so her present record of 12,458.6 lbs. milk and 569.9 lbs. fat, when approved, will be the third highest in Class AAA.

The first cow in AAA to make over 600 lbs. fat has just been announced. She has made the remarkable record of 634.5 lbs. fat. A real record to shoot at. As you have noted, I don't mind telling what I has done, but I don't like to brag about what I am going to do, but I has another daughter of Brookmead's White Face on test in the Farmers' Class that is running ahead of that 634 pound record for the first six months. Let's hope for the best. I am not particularly interested in the Farmers' Class, but when someone says my cows won't perform with their'n they have started something that I will finish.

Yours for bigger and better milk "storing" udders.

Otto the Herdsman
Brant Rancho
Owensmouth
California

The Christmas Seal

The Christmas seal is now nineteen years old. The first year, 1907, the amount raised was only $3,000. But see how the infant grew, for in 1925 it reached $4,879,400. It is not too much to expect 150,000 volunteers to make it $5,000,000 in 1926.

What has been done with the money? Ninety-five cents of every dollar has remained in the state where it was raised, there to be administered under the supervision of responsible local citizens; only five cents has gone to support the parent body, the National Tuberculosis Association.

Since the first Christmas seal was sold, the number of deaths from tuberculosis in the United States has dropped from 200 in every 100,000 living people to a fraction over ninety. One hundred thousand or more people will be alive in America to eat Christmas dinner in 1926 who would have died in the past year if this rate had remained unchanged. Think of their families, their friends, to say nothing of themselves, who have escaped the terrors of untimely death, though they may not know it!

Isn't it worth $5,000,000 to hack a little harder at the death rate in 1927?

HELP THE RED CROSS — BUY SEALS!

GUERNSEY BREEDERS' JOURNAL

VOLUME 30 — NUMBER 12 — DECEMBER 15 — 1926

CONTENTS

FEATURE ARTICLES

Out Where the West Ends 631
Jefferson County Guernseys... 632
—By J. P. Winslow
Guernseys at the London Dairy Show—By E. Walford-Lloyd.. 633
Oregon Fair Growing 634
To Portland and Return 635
Organization Wins 636
Royal Winter Fair 637
American Royal Livestock Show 639
Tillamook, Oregon, Dairy Show 640
Exercising the Herd Bull 641
Iowa State College Little International 641
Top Guernsey Bull in England 642

GENERAL NEWS

Carver County Breeders Meet 634
County Breeders Plan Organization 640
Advanced Register Notes 643
Hornell Fair, New York 672
Recent Shipments 672
Joe Davies County Guernsey Sale 677
Somerset County Breeders Meet 677
Red River Guernsey Sale 678
Est. A. T. Seymour Dispersal... 678
Holmes County Breeders Meet 678
Braeview and Prospect Hill Farms Sale 679
Chestermont Farm Sold 679
Fairview Farm Dispersal 679
New England Fair 680
Guernsey Breeders Tour 680
Nebraska State Fair 682
An Oglebay Bull to Michigan 682
Wellville Herd in Collision... 682
Young Bull Purchased from Avalon Farm 683
Arkansas State Fair 684
Dairymen Visit Brookmead A–1
Boone County Calf Club Winners A–1
Cayuga County Sale A–2
North Pacific Fair A–3
Winners at Champlain Valley Exposition A–4

DEPARTMENT INDEX

Editorial Comment 638
Our New Class Leaders 642
Approved Records 645
Class Leaders:
Advanced Register 647
Roll of Honor 648
Farmers' Division 649
What the Cows are Doing 650
Transfers 662
Index to Advertisers A–35

ILLUSTRATIONS

A Road in Clallam County, Washington 631
A Typical Farm View 631
Mark D. Fitzgarrald's Milk Truck 635
The Livestock Special Group.. 635
Guernsey Enthusiasts at Billings, Montana 635
Part of the Crowd at Mandan, North Dakota 635
The Receiving Station 636
Cedarburg Dairy Company Milk Booth 636
Langwater Marmions Prince Edward 3003 637
Glen Gable Emblem 3273 637
Aged Cow Class in Ring 637
Two Herd Sires 641
"Supper Time." Andrew H. Jager, son of Henry Jager, Douglas, Michigan, and Two Guernseys ..... Cover Cut

Entered as Second Class Matter December 15, 1909, at the Post Office at Peterboro, N. H., under act of March 3, 1879. Acceptance for mailing special rate of postage provided in section 1103, Act of October 3, 1917, Authorized August 9, 1918.

The Seventh A. R. Daughter

The seventh and next to the highest testing daughter of Langwater Star Gazer 60164, A. R. is Florham Roseleaf 149142, A. R.

Florham Roseleaf 149142, A. R.
12701.7 lbs. milk and 640.0 lbs. fat

This daughter made a record of 640.0 pounds of fat in Class G. Her dam has a record of 675.3 pounds of fat in Class E. There is little question but what the daughter will do as well or better testing in the same class with her dam. She is now on test in Class D and has milked over 55 pounds in a single day.

Sire: LANGWATER STAR GAZER 60164, A. R.
Dam: LANGWATER QUEENLY 70308, A. R.
14224.70 lbs. milk, 675.29 lbs. fat, Class E
16552.20 lbs. milk, 757.09 lbs. fat, Class A

FLORHAM FARM

R. H. ALLEN, *Mgr.* **MADISON, N. J.**

What's Coming—

Well, folks, the football season is over and those of us who follow the gridiron can catch our breath again before another year comes around. I know what a lot of you fellows think when we start this little chat by talking football, but whether you realize it or not, football and Guernseys go together. It is funny the queer combinations that come about with these Guernseys of ours. Who would have thought a few years ago that a game played by most all of our colleges and universities would be used as an advertisement of Golden Guernsey milk? Well, these days we must not be surprised at anything.

"FOOTBALL AND GUERNSEYS"

"Signals! 14, 21, 8, 10, 6!" The ball was snapped back and the Brown university football team began its 1926 career. Before the end of the season they had become one of the greatest aggregations on the gridiron. Never before had eleven men played two great universities without going out of the game. Brown made the record for continual playing, and the men were immediately called "The Eleven Iron Men." The public, coaches and football trainers began to inquire into the training of this great team and found that they were drinking Guernsey milk. Of course we cannot be absurd and lay all their success to the Golden product, but every man on the squad had to be in wonderful physical condition to go through a season as successfully as they did. Beside their other regular training, each man drank a pint of Guernsey milk every day immediately after practice. We cannot help but feel that the bottle of milk a day that these men have had since August has had considerable to do with their success. Anyway you will hear more about it in the next JOURNAL and how Flintarrow Farm furnished the milk.

A Little Chat about the Features in the next JOURNAL

"OHIO BETTER BULL SPECIAL"

The Erie Railroad, cooperating with the Ohio State University and other dairy interests, operated a "Better Bull Special" through the state of Ohio. In ten days time forty bulls were sold, twenty of them being Guernseys. Floyd S. Barlow will tell us how they did it.

"ROADSIDE MILK BARS"

New Year's Day is a good time to plan for bigger returns for the coming year. We want to suggest that this New Year's Day, or as soon thereafter as you receive the January 1 issue of the JOURNAL, you read the article on "Roadside Milk Bars." These bars have been established in New Jersey and are bringing their owners real cash returns. America today is on rubber tires and the way to reach the trade that goes rolling by your farm gate is to put up such an attractive booth that some of the tourists will stop.

"GUERNSEY WAY CALF CLUB"

This calf club out in Wisconsin is making progress, and we are glad to record the doings for the past year as an inspiration to other clubs.

"PACIFIC SLOPE DAIRY SHOW"

Among the last fairs to be held is the Pacific Slope Dairy Show at Oakland, California. At the same time the California breeders gather and talk over problems. This year the breeders held an election of officers and agreed to work out a program for the coming season.

A SON OF LANGWATER HOLLISTON 28055

Out of Brilliant Lassie 86452, that holds the world record of the breed for five consecutive A. R. tests.

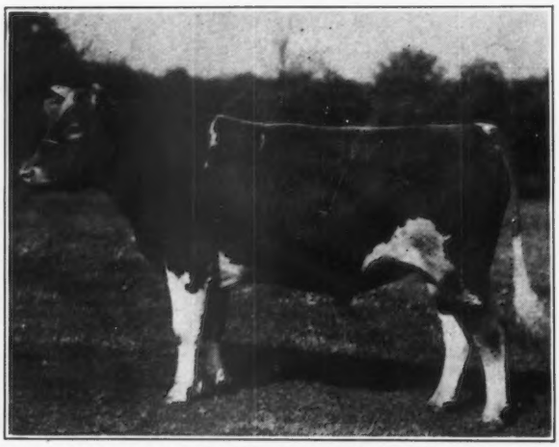

Carries 62½% of the blood of Langwater Holliston 28055, that has 18 A. R. daughters and six A. R. sons.

ROCKINGHAM ROYAL HOLLISTON 112267

(Photo at 2 years, 6 months)

This splendid animal is our Junior Herd Sire and we wish to introduce

HIS THREE DAUGHTERS

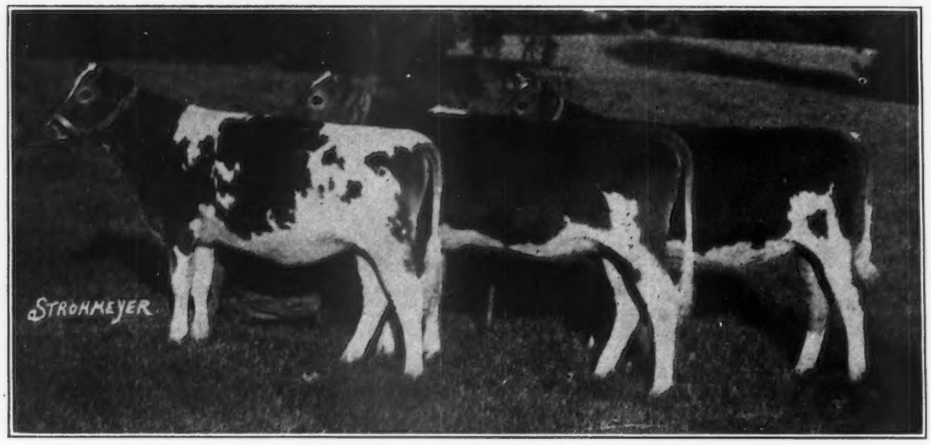

These fine young heifers are all by our our Junior Herd Sire Rockingham Royal Holliston 112267

The first heifer in the group was born March 24, 1926, (picture taken at seven months). Her dam is Itchen's Golden Daisy of Chilmark 61690, A. R. with 14367.0 pounds milk, 669.64 pounds butter fat in class DD.

The middle heifer, was born March 9, 1926 (picture taken at 7 months, 17 days). Her dam is Imp. Violet of the Barras 104101, A. R., that made 12321.1 pounds of milk, 646.38 pounds butter fat in class F. She is the dam of one A. R. daughter with a record of 619.0 pounds butter fat.

The third heifer was born Dec. 17, 1925 (picture taken at 10 months, 9 days). Her dam is Rockingham Polly 169731 now on test that is out of Imp. Foch's Pride of Rockingham 117211 with unofficial record of 642.4 pounds fat in DD, and by Langwater Holliston 28055.

A Few Sons and Grandsons of Holliston For Sale

Rockingham and Greycourt Farms

SALEM, NEW HAMPSHIRE Federal accredited and subject to agglutination test for infectious abortion **METHUEN, MASSACHUSETTS**

C. E. TISDALE, *Manager* — Address correspondence to D. G. TENNEY. *Owner*, 15 West Fourth Street, New York City

Out Where the West Ends

The Fawn and White are Replacing the Big Trees

SLOPING down from the mountains to take its final dip into the Pacific, is found Clallam County, Washington, out where the west ends. Though it is the end of the west and in many ways the last challenge to the pioneer, the Creator did not forget to endow it with all the beauties at His command. It is known as the "Garden of the Olympics," where may be found virgin forests, snow capped mountains, streams filled with speckled trout, lakes with silver linings and the Pacific lapping its edges. Into this scene has entered the fawn and white.

The coming of the Guernseys is of recent origin, for prior to 1920 only two farms in the county could be found as supporters of the breed. In the early days at Dungeness there was landed by boat some of the first pure bred Holsteins to be found in the state of Washington. These in time were gradually replaced by a splendid line of milking Shorthorns so that many of the grades in the herds today trace back to the last mentioned breed. Now Clallam County is looked upon as one of the leading Guernsey sections in the state.

A ROAD IN CLALLAM COUNTY, WASHINGTON

While the county contains over a million acres of land and measures 104 miles long by twenty-four miles wide, there are only 59,000 acres that is known as farming land. This is divided into 750 farms, 660 of which are operated by their owners, five by managers and sixty-seven by tenants. The farming section is a strip of land extending along the water's edge for a distance of thirty-two miles and going back toward the towering Olympic Mountains for some eight miles. At the extreme western edge of the county is found a number of very fertile valleys that are being cleared.

Soil and climatic conditions are ideal for dairy farming, and because of this, it is the main agricultural industry. The temperature is moderate throughout the year and the rainfall in the section where most of the dairying is confined, not more than seventeen inches per annum. There is 30,000 acres under cultivation in the Sequim section where irrigation is used. The irrigation system is a cooperative one so the water is furnished at a minimum of cost, coming by gravity from a river that had been diverted into the irrigation ditches. Because of all these conditions, cows can spend the winter in the open, and the pasturage is green most of the year.

The beginning of Guernseys as the predominate breed, traces back to 1920, when A. W. Holland, county agricultural agent, made a trip with four dairymen and brought back into the county ten pure bred animals. Since then the breed has been making a steady growth until now the county ranks as one of the good Guernsey sections of the Coast, with sixty per cent. of the pure bred bulls of the Guernsey breed.

Two things have made possible the building of a strong Guernsey section: First, there was a fine group of fellows who were not only good dairymen but knew how to work together. This created an excellent spirit among the group and helped put over a constructive program. Secondly, they have been using a good group of bulls. On a recent tour among the breeders were found grandsons and great-grandsons of Langwater Traveler 38325, Langwater Steadfast 31672, Imp. King of the May 9001, Glengale's May King 22552, and Kitchener's Governor of Corona 19206.

(Continued on Page 673)

A TYPICAL FARM VIEW NEAR SEQUIM, WASHINGTON

Jefferson County Guernseys

One Hundred and Fifty-Six Herds Carry Pure Breeding

By J. P. Winslow

KNOWN far and wide as America's leading pure bred Berkshire center, Jefferson County, Pennsylvania, has other claims to agricultural fame which deserve more than passing notice. Recent observations reveal a very decided trend toward the use of more dairy cows to consume the forage crops the fertile Jefferson acres grow.

In the progressive movements which contribute to successful dairying, Jefferson County has paved the way. First in the state to become an accredited area in tuberculosis testing, Jefferson County has maintained her reputation for clean herds since 1924. Desiring to know what "Bossie" does at the milk pail, the progressive dairymen of the county have made use of the cow testing association since July, 1925. Several communities have been tested for contagious abortion in the attempt to become free from this insidious disease.

Blood tells in milk and butter fat production. Knowing this, scores of Jefferson County farmers have gone forward and upward from grades to pure breds. All of the four major dairy breeds, Holsteins, Jerseys, Ayrshires and Guernseys, are represented in the pure bred herds of the county, but Guernseys lead in numbers. There are 156 herds carrying pure breeding of this famous channel breed.

C. G. Bullers, Hillview Farm, Brookville, is one of the oldest breeders of pure bred Guernseys in the county. He started in 1905 with three females bought of J. A. Gregg, Butler, Pennsylvania. A sire secured from near Butler, also, produced some very good get, but after one year, Mr. Bullers disposed of him and purchased St. Lawrence of Maple Grove 11732. As Mr. Bullers says, "No improvement was noted in the change, as there was no special breeding back of these sires, Advanced Register having hardly started at this time."

In 1909, he bought Aladdin of Beechwood 13392 from William Flinn, Pittsburgh. This was a great sire, but Mr. Bullers says that he did not know it until after the bull was butchered. His next sire was Bickleigh of Chilmark 22366. He left some excellent progeny, among them two fine cows now owned by E. E. Bullers, Brookville.

Since that time Hillview Farm has used seven different sires, one of which was Mixter Mariner 43613, sold to the Pennsylvania State College. In twenty years, Mr. Bullers has sold 142 registered Guernseys and he now has twenty head on hand.

Arthur Bullers, son of C. G. Bullers, has a pure bred herd of sixteen head. He is directly associated with his father. Recently they purchased a herd sire from Avalon Farms, Macedonia, Ohio.

Elmer E. Bullers of Homestead Farm, near Brookville, bought his first heifer in December, 1912, from W. W. Vandivert, Calerey, Pennsylvania, and another heifer calf the following March. These calves were sired by Dimple Bloom of Edgemont 18526, grandson of Imp. Yeoman 8618, the sire of Dolly Dimple 19144, holder of the world's two year old butter fat record for a number of years. In 1920, he secured King Defender of Valley Crest Farm 65642, a grandson of Governor of the Chene R. G. A. S. 1297 P. S., the sire of 114 Advanced Register daughters and forty-nine Advanced Register sons. King Defender's daughters were responsible for the winning of the silver cup offered by the Brookville Title and Trust Company at the Jefferson County Fair in 1925.

The present herd sire is Fritzlyn Caesar 90295, a son of Brookmead's May Rose Glenwood 57209 and out of Keenan's Sunshine Girl 100149. Through his sire, Fritzlyn Caesar 90295 carries the blood of three cows that have made 1000 or more pounds of butter fat, namely; Nella Jay 4th 38233, Langwater Hope 27946 and Langwater Nancy 27943. On the dam's side he carries the blood of Langwater Hope 27946 and Langwater Nancy 27943, with the blood of the great Dolly Dimple 19144 and Imp. King of the May 9001 through Langwater Stars and Stripes 21872 which is a full brother to Dolly Dimple's May King of Langwater 12997. The Homestead Farm herd now consists of fourteen females, the herd sire and two bull calves.

Valley Crest Farm, Brookville, is owned by C. C. Bullers. The two foundation animals of this farm herd came from Ohio. One of these was of the Imp. Yeoman strain and the other of Governor of the Chene breeding. A May Rose cow was purchased in Clarion County. She was the dam of King Defender of Valley Crest Farm 65642. At present the Valley Crest herd consists of seventeen registered females. The younger animals are all rich in the blood of Ne Plus Ultra. At present the E. E. Bullers' herd sire, Fritzlyn Caesar 90295, is being used at Valley Crest.

Twenty-two pure bred females compose the herd at Round Top Farm, owned by S. C. Beeman, Brookville. The herd sire is Valiant's King 97718, a bull Mr. Beeman considers highly for his exceptional dairy type and quality. As a calf in 1924, this bull was first in his class at the Eastern States Exposition and second at the New York State Fair. As a yearling in 1925, he took first and junior championship at the Eastern States Exposition, first at the Ohio State Fair, second at the Michigan, New York and Trenton Fairs and at the Canadian Royal Show, and third at the National Dairy Exposition.

This bull is a double grandson of Imp. King of the May 9001. His sire is Langwater Valiant 51868, the sire of Langwater Valor 79775 that sold for $10,000. His grandsire is Langwater Warrior 26509 that sold for $15,000, and four of whose get sold for $31,700. The dam of Valiant's King 97718 is an Advanced Register daughter of the prize winning Valentine's Honour of the Passee R. G. A. S. 3784 P. S., possessed of fourteen Advanced Register daughters. Maxie's Cherub of Mountrose 95439, probably the best bred Guernsey bull in Jefferson County, is now owned cooperatively by Mr. Beeman and J. O. Harding. Mr. Beeman was the first pure bred owner in Jefferson County to establish a pure bred herd free from contagious abortion.

Twenty-six years ago, A. L. Shaffer, Evergreen Stock Farm, Brookville, purchased his first pure bred bull. Since then he has constantly improved his herd, selling grade cows for $125 to $200 each. Four years ago he purchased a pure bred Guernsey bull, Foxburg's Loulou's Count 78914, whose sire has seven Advanced Register daughters. About the same time, Mr. Shaffer bought two pure bred cows. One of these, Goldie Ferguson 74682, has dropped five heifer calves in succession. In her ninth month of lactation she is milking eighteen pounds of five per cent. milk daily. Lady May another member of the herd, is milking twenty-eight pounds of equally rich milk daily in her fourth month of lactation. Mr. Shaffer's herd now consists of twelve head, six pure breds and six grades.

(Continued on Page 675)

Guernseys at the London Dairy Show

Twenty-seven Entries in Three Classes—By E. Walford-Lloyd

IT cannot be said—judged in the light of their summer show performances—that Guernseys made one of their best displays at the London Dairy Show. In the three classes there were twenty-seven entries, but by no means were all of these forward.

A good class was that for cows born on or previous to August 1, 1921, and here that magnificent eight year old cow, Downe Fleur of Vimiera, by Valentine's Honour of the Passee, led the way for Walter Dunkels. A cow of magnificent proportions, with a deep barrel, good top line and grand udder. She not only stood first in her class but gained the Extra Inspection prize. In her tests she yielded 100 pounds of milk. Second went to the Misses Hargreaves with Lemon Gadfly by Young Lynchmere. This is a most dairylike animal, carrying a good bag and being very stylish withal. Her yield was 111.8 pounds of milk. C. Norman had his cow, Hadham Goldstream 11th by Ladock Prince Albert, in the third place, and here was plenty of quality with good yielding powers, for she gave 96.3 pounds of milk. Reserve in this class went to Mrs. L. Corbett for Hockley Marigold.

There were only five animals forward in the class for cows born after August 1, 1921, and previous to August 1, 1923. In this class Major H. J. Drake secured premier honours with Cunningham Muriel. She has good constitution, and excellent bag, and dairylike quality. At the pail she gave 79.1 pounds of milk. Choicely bred she traces back to Golden Noble. Second card was gained by Hayes Lady Cecilia 4th by Hunguets de Bas Hope, from Sir Eric Hambro. She is decidedly useful, and has plenty of length and depth for her age. Her yield came out at 52.1 pounds.

Third went to E. E. Palmer for Jenny's Princess, by Noble Lad of the Briquet. A really milky promising sort, for she gave 86.3 pounds of milk. Reserve fell to C. Norman for his Hadham Nellie 14th.

An excellent class was that for heifers where most of those entered paraded, and quality was very evident. Sir Eric Hambro had a great day out capturing first, second and third prizes. The winner was Kitty's Butterfat, by Primrose's Butterfat, and carries a nice silky coat of bag, and and gave 63.3 pounds of milk. Second was Hayes Lola 6th, by Downe Valentine's Honour of Vimiera. She gave 59.4 pounds of milk and undoubtedly is going to be heard of again. Third went to Downe Princess Mary 7th, by Downe Warbler's Dream 4th, a useful and quality sort, producing 56.4 pounds of milk.

Mrs. L. Corbett secured the Reserve card with her Hockley Princess May. The Stagenhoe Cup went to the Misses Hargreaves for Lemon Gadfly, and Reserve to C. Norman's Hadham Goldstream 11th.

Milk Tests

Senior Cows

	Exhibitor	Animal	Days in Milk	Milk Yield Morn.	Milk Yield Noon	Milk Yield Even.	Butter Fat Morn.	Butter Fat Noon	Butter Fat Even.	Total Points
1	Misses Hargreaves	Lemon Gadfly	14	17.95	18.95	19.0	5.41	5.93	7.62	148.4
2	C. Norman	Hadham Goldstream 11th	120	16.06	15.25	16.85	4.56	5.07	5.82	123.6
3	W. Dunkels	Downe Fleur of Vimiera	114	26.3		23.7	3.77		4.62	116.5
res.	A. Chester Beatty	Cheminante of Carteret	94	21.4		20.9	3.44		3.58	93.4
	GUERNSEY COW, born after August 1, 1921, and before August 1, 1923									
1	C. Norman	Hadham Nellie 14th	32	14.05	13.85	14.65	5.15	5.56	5.59	104.2
2	E. E. Palmer	Jenny's Princess	158	21.4		21.75	4.12		3.66	103.8
3	Major J. H. Drake	Cunningham Muriel	60	19.25		20.3	5.53		4.55	96.9
res.	A. Chester Beatty	Calehill Lizzie	59	16.55		16.76	3.29		5.90	78.1
	GUERNSEY HEIFER, born on or after August 1, 1923									
1	Sir Eric Hambro	Hayes Lola 6th	239	16.75		12.95	5.21		4.66	82.1
2	Sir Eric Hambro	Kitty's Butterfat	105	15.25		16.4	4.46		4.82	79.8
3	Mrs. L. Corbett	Hockley Princess May	86	14.05		14.65	4.83		4.85	71.74
res.	G. H. Johnstone	Trewithen Poetry	71	13.75		15.0	4.87		5.18	71.65

H. C.'s.—G. H. Johnstone's Trewithen Prose, yield 25.8 lbs., 60.8 pts.

Butter Tests

Exhibitor	Animal	Days in Milk	Total Milk lb.	Butter Yield lb. oz.	Ratio lb. Milk to lb. Butter	Points	Award
The Misses Hargreaves	Lemon Gadfly	14	55.4	3 4¼	16.9	52.25	1st
C. Norman	Hadham Goldstream 11th	120	48.4	2 7½	19.6	47.5	2nd
W. Dunkels	Downe Fleur of Vimiera	114	49.9	2 3¼	22.7	42.65	3rd

H. C. Awards.—Mrs. L. Corbett's Hockley Marigold; E. E. Palmer's Jenny's Princess; Major J. H. Drake's Cunningham Muriel; Sir Eric Hambro's Hayes Lola 6th and Kitty's Butterfat.

Oregon Fair Growing

Clatsop County and Lower Columbia Fair Held at Astoria

COLUMBIA County's Million Dollar Show was held at Astoria, Oregon. The Columbia County people probably have the distinction of holding the only show in the United States which is held on the Pier at the Port Docks. They have an ideal building for holding a show of this kind, with perfect ventilation and good drainage. The building is about 300 feet wide and 1,000 feet long. This section is rapidly developing into a solid Guernsey community. Over sixty per cent. of the herds at the present time are headed by Guernsey bulls.

The largest and most attractive showing was the exhibit of Guernseys at the fair. They were judged by Roy C. Jones, Extension Dairy Specialist, Washington State College, Pullman, Washington.

The senior and grand champion bull of the show was Hero's Pearl King 74368, owned by W. O. Reith. The junior championship was awarded to Buster of Kinloss 122307, owned by Davis Tagg. Lady Hester of Ore Hill 96672, owned by B. H. Harwood, was made senior and grand champion female and the junior champion female was Tideland Pet 203299, owned by John Jacob Astor Experiment Station.

The following Oregon breeders exhibited cattle at the show: John Jacob Astor Experiment Station; V. H. Harwood, W. O. Reith, William Larsen and Son, Frank Seppa, J. Warala, Pearl Cole, David Tagg, Pat Boyle and H. Houke, all of Astoria, and T. J. Graham and Melvin Graham of Marshland.

The awards of the various classes were made as follows:

BULL, 3 YEARS OR OVER

1, Hero's Pearl King 74368, W. O. Reith; 2, Willow-wood Adaboy 90929, J. Warala.

BULL, 2 YEARS AND UNDER 3

1, Pearl's Buster of Maitland 100440, Frank Seppa; 2, Emily's Peter 99799, William Larson and Son; 3, Chicona Biltmore 101334, V. H. Harwood.

BULL, 1 YEAR AND UNDER 2

1, Tideland Sailor 120201, John Jacob Astor Experiment Station; 2, Elevator of Willow-wood 114029, W. O. Reith.

BULL CALF, 6 MONTHS AND UNDER 12

1, Langwater Norman 114980, John Jacob Astor Experiment Station.

BULL CALF, UNDER 6 MONTHS

1, Buster of Kinloss 122307, David Tagg; 2, Tideland Promoter 125720, John Jacob Astor Experiment Station; 3, Rosekind of Willow Wood, W. O. Reith; 4, Lady's Gloria's Grand Duke of Cole Acres, Pearl Cole; 5, Entry, T. J. Graham.

COW, 4 YEARS OR OVER

1, Imp. Lady Hester of Ore Hill 96672, V. H. Harwood; 2, Imp. Pansy III. of Havilland 60645, John Jacob Astor Experiment Station; 3, Jewel Chene of Willow-wood 128362, W. O. Reith; 4, Elvia Chene of Willow-wood 136044, W. O. Reith; 5, Rose of Kinloss 116592, David Tagg.

COW, 3 YEARS AND UNDER 4

1, Tideland Phyllis 146757, John Jacob Astor Experiment Station; 2, Tideland Stardust 146673, John Jacob Astor Experiment Station; 3, Cream Cup of Willow-wood 139237, W. O. Reith; 4, Billy Burke of Willow-wood 150481, W. O. Reith.

HEIFER, 2 YEARS AND UNDER 3

1, Silver Bell of Willow-wood 160472, Pat Boyle; 2, Dainty of Kinloss 168629, David Tagg; 3, Elvia's Maiden of Willow-wood 169516, W. O. Reith; 4, Marguerite's Jean of Midvalley 168899, Melvin Graham.

HEIFER, 18 MONTHS AND UNDER 2 YEARS

1, Josemay of Willow-wood 174958, W. O. Reith; 2, Silver-cup of Willow-wood 174960, W. O. Reith.

HEIFER, 12 MONTHS AND UNDER 18

1, Prudence of Maitland 190912, V. H. Harwood; 2, Gay Bloom of Willow-wood 203179, W. O. Reith; 3, Buster's Dolly May 195400 T. J. Graham; 4, May-Day of Willow-wood 190061, W. O. Reith.

HEIFER CALF, 6 MONTHS AND UNDER 12

1, Borgold of Kenross, David Tagg; 2, Dairy Pride of Willow-wood 207209, W. O. Reith; 3, Jennie of Willow-wood 207208, W. O. Reith; 4, Maid of Kinloss 205315, H. Houke; 5, Tideland Sunshine 203296, John Jacob Astor Experiment Station.

HEIFER CALF, UNDER 6 MONTHS

1, Tideland Pet 203299, John Jacob Astor Experiment Station; 2, Entry, V. H. Harwood; 3, Muggins of Kinloss 212755, David Tagg; 4, Josie May Ada of Willow-wood, W. O. Reith; 5, Dainty's Pride of Kinloss 212756, David Tagg.

SENIOR AND GRAND CHAMPION BULL

Hero's Pearl King 74368, W. O. Reith.

JUNIOR CHAMPION BULL

Buster of Kinloss 122307, David Tagg.

SENIOR AND GRAND CHAMPION FEMALE

Imp. Lady Hester of Ore Hill 96672, B. H. Harwood.

JUNIOR CHAMPION FEMALE

Tideland Pet 203299, John Jacob Astor Experiment Station.

AGED HERD

1, V. H. Harwood; 2, W. O. Reith.

YOUNG HERD

1, W. O. Reith; 2, W. O. Reith.

CALF HERD

1, David Tagg; 2, W. O. Reith; 3, John Jacob Astor Experiment Station.

GET OF SIRE

1, David Tagg; 2, W. O. Reith; 3, John Jacob Astor Experiment Station.

PRODUCE OF DAM

1, John Jacob Astor Experiment Station; 2, V. H. Harwood; 3, W. O. Reith.

Carver County, Minnesota, Breeders Meet

AFTER being inactive for two years, the Carver County, Minnesota, Guernsey Breeders' Association was reorganized on November 10. The fieldman of THE AMERICAN GUERNSEY CATTLE CLUB of this section was present at the meeting and gave a talk on the value of county organizations.

A constructive program was decided upon for the coming year which will include talks by leading men on the subjects of feeding, breeding, diseases, condition for shows, and a study of the Guernsey breed and its organization.

The following officers and directors were elected: T. O. Broberg, Waconia, president; Hilton Messenbring, Young America, vice president; M. A. Schmidt, Chaska, secretary; John Kloss, Chaska, treasurer. Directors: George W. Olson, Carver; M. A. Schmidt, Chaska; John Kloos, Chaska, one year term; O. H. Neuman, Watertown; H. A. Schimmelpfennig, Chaska; Glen Peterson, Carver, two year term; H. A. Messinbring, Young America; Swan Halquist, Belle Plaine, T. O. Broberg, Waconia, three year term.

To Portland and Return

On the Livestock Special

THE seventeen head of Guernseys in the show herd of the Larsen's Fern-Dell herd from Green Bay, Wisconsin, were seen by several thousand farmers in the northwestern, the intermountain, and the Pacific Coast states when they made the trip to the Pacific International Livestock Exposition. The herd was one of those which was used for demonstration on the livestock specials for both the Northern Pacific on the west bound run and the Union Pacific on the return trip to Kansas City.

These two trains show what can be accomplished by generous advance publicity and efficient management, toward developing the livestock interest of a few chosen centers. The Northern Pacific train consisted of fifteen cars of cattle and horses from the middle west, a day coach for the accommodation of the herdsmen, a standard sleeper for the owners and speakers, and the official car of the railroad company. The rendezvous was at St. Paul, Minnesota.

THE LIVESTOCK SPECIAL GROUP

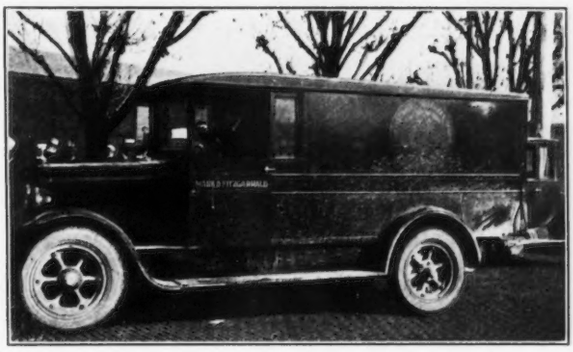

MARK FITZGARRALD'S MILK TRUCK

Leaving St. Paul late on the afternoon of October 21, the party detrained for its first stop at Jamestown, North Dakota, the next morning. On the same afternoon the traveling livestock show was held at Mandan, North Dakota. Billings, Montana, entertained the caravan on October 23, while Missoula, Montana, turned out for the show on Sunday, the twenty-fourth. The string of covered wagons pulled into the grounds of the Pacific International early in the afternoon of the following day, thus concluding the most successful undertaking of its kind ever held, according to the old-timers who have followed them before.

The foregoing paragraph sketchily covers the activities of several thousand people over a distance of 2000 miles, in about five days of operation. A mere statement of the schedule of the train cannot begin to impart an idea of its relative importance in the year's livestock activities, nor can it begin to express the thought and time and effort that was necessarily spent to make it a success. Conservative estimates place the attendance at Jamestown at 1,000; Mandan at 1,500; Billings at 2,000; and Missoula at 1,000. There was snow twenty miles north of Jamestown, but it didn't keep folks from that section off the road. County Agent Tony Andrus was all up and down the platform with his welcome. The hero of the day at Mandan was Archie Reynolds, agricultural high school instructor at Mott, which is 110 miles away. Mr. Reynolds organized a group of eighteen of his boys and thirty farmers from his vicinity, and they drove that hundred miles each way, in order to see the train.

At Billings the Commercial Club was in charge of the show, together with the past and present county agents, and they surely made things hum. The annual Farmers' Rally Day was set to coincide with the arrival of the train, a free lunch was served, and the best meeting of the trip was held. Missoula had the disadvantage of a Sunday meeting, but the interest was none the less keen and the attendance was good, drawing from the established dairy communities of Plains and the Bitter Root Valley.

The Guernsey car found a good friend in the person of Mark D. Fitzgarrald who drove forty miles from his home in the Bitter Root Valley to meet the train. His new milk delivery truck was drawn up to the curb by the park where the

(Continued on Page 677)

GUERNSEY ENTHUSIASTS AT BILLINGS, MONTANA

PART OF THE CROWD AT MANDAN, NORTH DAKOTA

Organization Wins

Accomplishments Through a Constructive Producers' Organization

MANY an organization is born as a result of necessity and such was the case of the Guernsey Milk Producers' Cooperative which has its headquarters at Waukesha, Wisconsin. The members of this organization had faith in the trade name "Guernsey" and did not want it removed from the labels on the milk sold as was contemplated in Milwaukee in 1924 by distributors. It took untiring effort on the part of the officers of this cooperative and the faith of the members to meet the many problems, some of which appeared impossible to cope with, yet through perseverance and effort were surmounted until today the members can feel justly proud of what has been accomplished.

In 1921 the marketing of a low bacteria count pasteurized Guernsey milk was started by sixteen farmers sending thirty to fifty cans containing eight gallons of milk each to the Gridley Dairy Company of Milwaukee. From this small start the consuming public kept demanding more and in four years some 50,000 pounds of high quality milk were being sold in Milwaukee under the Guernsey Grade A brand. Agitation to drop all breed names in the sale of milk was started. The distributors decided to drop the word "Guernsey" and just call the milk Grade A. Fortunately, the Guernsey breeders in this section had faith in the great value of their breed name and this move did not meet with their approval.

THE RECEIVING STATION
A $10,000 building, started in March, 1926, and finished on June 12, 1926

The Guernsey milk producers were called together in March, 1924, and an organization formed which at once set to work to sell the value of the word "Guernsey" and prevent its being taken off the milk caps. It is to the credit of the organization for the quiet business-like way in which they went about accomplishing their purpose. So often there is a tendency of organizations, realizing their power, to become somewhat radical in their demands but such has never been the case with this organization. From the very first a constructive program has been followed and as a result of the organization has made great progress. The first year was spent mainly in building up the morale and strength of the organization and trying to persuade the dealers to use the trade caps. The importance of this project was recognized by THE AMERICAN GUERNSEY CATTLE CLUB and E. L. Westover, fieldman, assisted for several months in the work.

It was no easy task to sell the distributors on the idea of using the Guernsey label as the opposition to such a plan was strong. The Cedarburg Dairy of Milwaukee was interested and started using the words "Golden Guernsey" on the cap. In a short time they recognized the great commercial value of the name and are putting forth every effort to acquaint the public with this superior product. The words "Golden Guernsey" have been tried before the consuming public of Milwaukee and the facts show a very favorable verdict. From the meager beginning in 1921 of thirty to fifty cans, there is now being distributed and sold in Milwaukee about 100,000 pounds of Guernsey milk daily. Since the cooperative organized, the consumption of Guernsey milk in Milwaukee has nearly doubled.

(Continued on Page 676)

A GOLDEN GUERNSEY MILK BOOTH
Put on by the Cedarburg Dairy, Milwaukee, Wisconsin, at the state fair each year

Royal Winter Fair

Guernseys Third in Number at One of the Best Fairs on the Continent

THE Royal Winter Fair, held each year at Toronto, Ontario, Canada, has grown to be one of the largest and best fairs on the continent. Although it is a post season exhibition so far as the "States" is concerned, it is nevertheless one which should be and eventually will be given consideraation on our prominent show herds' circuit.

There is nowhere a more comfortable place in which to show than the large Royal coliseum. All of the main buildings are heated, well lighted and exceptionally well ventilated.

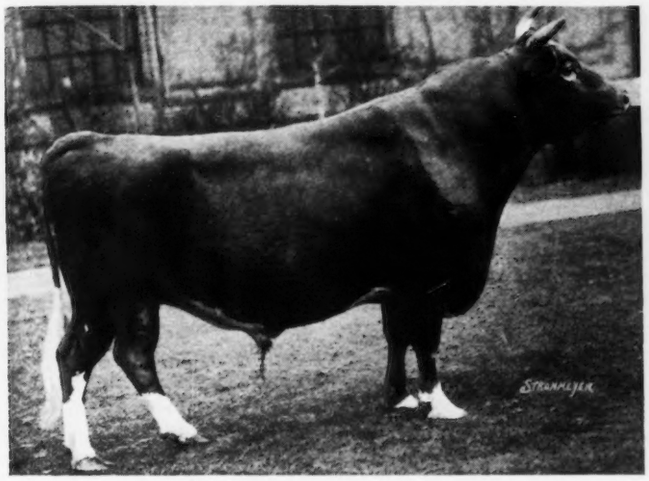

LANGWATER MARMIONS PRINCE EDWARD 3003
Senior and Grand Champion Bull

Our own National Dairy Show could well afford to follow the Royal's plan of management. The horse show is an enjoyable part of the entertainment program and a ranking event.

Guernseys were third in number of entries and all were Canadian herds. It is gratifying to visit our admired cousin country and have the kindly reception the Canadians extend. Although Canada has not been in the Guernsey business as long as we, they have good Guernseys that will grow better from year to year in the hands of the English, who have ranked first in animal breeding since the beginning of time.

Judging started Friday, November 12, and ended the next day. Some features of the judging were hard to follow, but taken as a whole Professor George Rothwell of the Central Experiment Farm, Ottawa, Ontario, had a very consistant group of animals contending for championships. He did not give the weight to placement of teats in the young things that we do in the "States," nor was he seeking a top line quite so straight as our judges do. He was right, however,

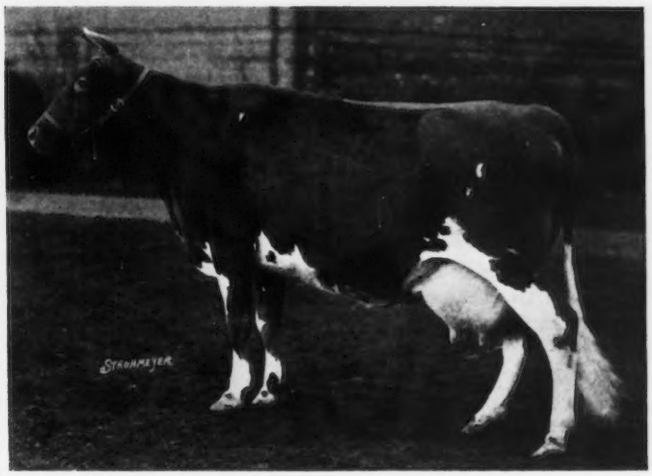

GLEN GABLE EMBLEM 3273
Senior and Grand Champion Female

in being severe with meaty udders and light middles.

A new exhibitor and enthusiast in the co-partnership of Mr. and Mrs. F. W. Swindells, Princeport, Nova Scotia, was a welcome addition to the Guernsey ranks. They have purchased the Corning herd and are going to be important factors in Guernsey advancement in Canada.

Don Alda Farms, Todmorden, Ontario, were out with a very uniform and large exhibit. We wish they would come to the shows in the "States" to give our breeders an opportunity to meet them.

(Continued on Page 674)

THE AGED COW CLASS
As they were placed in the ring at the Canadian Royal

GUERNSEY BREEDERS' JOURNAL

VOL. 30 NO. 12

FOR THE ADVANCEMENT OF THE GUERNSEY
Published the first and fifteenth of each month by THE AMERICAN GUERNSEY CATTLE CLUB at Peterboro, New Hampshire
SUBSCRIPTION PRICE: PER YEAR, $2.00

DECEMBER 15, 1926

We, the undersigned, breeders of Guernsey cattle, recognizing the importance of a trustworthy Herd Book, that shall be accepted as a final authority on all questions of pedigree, and desiring to secure the influence and co-operation of those who feel a genuine interest in jealously guarding the purity of this stock, do hereby agree to unite in forming an association for the publication of a Herd Book.—Preamble to the Constitution of THE AMERICAN GUERNSEY CATTLE CLUB.

ADVERTISING RATE INCREASE

Advertising rates in the JOURNAL will be increased commencing with the issue of January 15. Back in 1920 the present rates were made effective and since that time there has been a steady increase in circulation and distribution of the JOURNAL. In July, 1920, there was distributed 5438 copies of each issue. This year there is being distributed 7125, or an increase of 1687 copies per issue. This means that the JOURNAL is reaching thirty-one per cent. more people interested in the Guernsey breed than it did when the present rates went into effect.

While the increase in distribution is thirty-one per cent. the increase in rates will vary from ten to twenty per cent., depending upon the amount of space taken. A proposal for increase was placed before the Executive Committee and they approved the following rates on December 2, 1926:

OCCASIONAL ADVERTISING

	Old	New	Increase
1 page	$40.00	$45.00	$5.00
½ page	20.00	23.00	3.00
¼ page	10.00	12.00	2.00
⅛ page	5.00	6.50	1.50

CONTRACT ADVERTISING

	Old	New	Increase
1 page	$36.40	$40.00	$3.60
½ page	18.20	21.00	2.80
¼ page	9.10	11.00	1.90
⅛ page	4.55	5.50	.95

An increase has also been made on special positions and cover pages.

Another reason for increased advertising rates is the increase in cost of printing and mailing in the past six years. While the Post Office rates were increased sometime ago we have kept from increasing the rates of advertising in the JOURNAL as long as it was possible to do so, giving the breeders every benefit that could be given.

To show the increased number of JOURNALS printed: On November 1, 1925, there were 7100 copies of each issue of the JOURNAL published. On November 1 of this year there 7684 copies of the JOURNAL printed. During the past three months all of the available copies of the JOURNAL have been used so at the present time it is impossible to secure copies of the issues of October 1 and 15 and November 1. During this year there has been printed and distributed 11,800 more JOURNALS than the year before.

With the constantly increasing paid subscriptions and circulation of the JOURNAL the breeders are receiving full value for the money spent in advertising.

THE EXTENSION SERVICE

A report of the Extension Service of the United States Department of Agriculture for the fiscal year ending June 30, has been received for consideration.

The Extension Service was organized for the purpose of extending new ideas and information secured from the experiment stations, farm practices and other approved places to the farm populace. During the past year 3,874 field people were employed. Nearly all of these were working cooperatively with the department of agriculture, the state agricultural colleges and counties. As a result of the work nearly 4,000,000 improved practices were reported as being adopted because of the influence of the Extension Service on the farm and farm homes of the country. Helping to spread this information 200,000 farmers and farm women assisted as volunteer local leaders.

Among the various phases of agricultural work dairying received its due share. Cow testing associations, the introduction of improved breeding stock, the growing of legume feeds, the making of better quality silage, and the sanitary handling of milk and milk products were leading features of extension work in dairying. Over 38,000 demonstrations were conducted.

The Extension Service, through its many cooperative agencies, is doing a splendid work in the country and should receive the support of the people whom it benefits. It is assisting materially in the development of better farm practices, better farm home life and better qualifying boys and girls to take up the management of future farms and homes.

PREMIER BREEDER AND EXHIBITOR AWARDS

Announcement of the winners of the much coveted banners for premier breeders and exhibitors at the 1926 National Dairy Exposition has been made by the exposition office. D. D. Tenney, Crystal Bay, Minnesota, won the banner for premier Guernsey breeder, and the award as premier exhibitor of this breed went to Emmadine Farm, Hopewell Junction, New York.

A CORRECTION

In the November 1 issue of the JOURNAL on page 465 the address of Ludell W. Cheney should have been Mason, Michigan, instead of Mason, Ohio.

THE COVER CUT

The cover cut, entitled "Supper Time," was taken three years ago when Andrew H. Jager, son of Henry Jager of Douglas, Michigan, was two years of age. He is shown with Duke Roslyn of Bonnie View and June Marie of Bonnie View.

SALES AND MEETINGS

Jan. 20. Annual Meeting of Virginia State Guernsey Breeders' Association, Farmville, Virginia.

May 12. National Guernsey Sale, Trenton, New Jersey. Herrick-Merryman, Sparks, Maryland, Sales Manager.

May 13. Coventry-Florham Sale, Trenton, New Jersey. Herrick-Merryman, Sparks, Maryland, Sales Manager.

June 9. Massachusetts Guernsey Breeders' Association State Sale. Place not determined. Edward Wigglesworth, 234 Berkely Street, Boston, Secretary-Treasurer.

American Royal Livestock Show

Dairy Show Not Very Large But of Good Quality

FOR the second time in recent years the American Royal Livestock Show included a dairy division in its classification. The American Royal was held this year at Kansas City the week beginning November 13. Guernseys were judged on November 18 by Professor H. H. Kildee, Ames, Iowa.

The dairy show was not so large as last year, but was of better quality. This was true in every breed. The dairy cattle were housed in the same quarters as last year in a more or less out of the way part of the exhibit, but the conditions were much improved in that better ventilation and heat were provided. The American Royal management, particularly the assistant secretary, Andy Patterson, deserves great credit for the efforts made to meet the requirements of the exhibitors. While the fundamental character of the dairy cattle quarters is not satisfactory, the management should be given credit for doing everything they possibly could to serve the exhibitors and to overcome the handicap.

Two herds of Guernseys were exhibited, numbering thirty-eight head. The Fern-Dell Farm, owned by the William Larsen Canning Company, Green Bay, Wisconsin, was there with their herd of seventeen head, while the Ransom Farm, Homewood, Kansas, exhibited twenty-one head. The Fern-Dell herd has made one of the finest records of any Guernsey herd on the circuit this year, and has been exhibited from coast to coast, while the Ransom herd has made an excellent record on the midwestern and southwestern fair circuit, and was presented at the Royal in fully 100 per cent. better shape than it appeared a year ago. The whole Guernsey exhibit more than made up for the fewer numbers with materially increased quality over a year ago.

As was to be expected from the previous results of the Fern-Dell herd, they succeeded in taking fourteen of the sixteen possible firsts and all of the championships. Ransom Farm's firsts came in the class for junior yearling heifers and for produce of dam. Rosabel of Ransom Farm 2d 192885, the first prize junior yearling, has been undefeated in class this year.

That the Chamber of Commerce of Kansas City has been wise in urging a dairy show in connection with the American Royal was perhaps indicated by the fact that the interest by visitors this year seemed to exceed a year ago. At least, this was true of the interest exhibited around the Guernsey cattle. The actual inquiry for both bulls and females was strong. This year's show not only drew from Kansas and Missouri, but also from as far as Washington, Oklahoma and Arkansas.

The following is the list of awards:

Bull, 3 Years and Over

1, Border King of Roberts 71645, Fern-Dell Farms, Green Bay, Wisconsin; 2, May King of Ransom Farm 69960, Ransom Farm, Homewood, Kansas; 3, Dauntless May King 76241, Ransom Farm.

Bull, 2 Years and Under 3

1, Flossie's Danny of Fern-Dell 100250, Fern-Dell Farms; 2, Polly's Star of Ransom Farm 98412, Ransom Farm.

Bull, 1 Year and Under 18 Months

1, Queechy's Danny of Fern-Dell 110332, Fern-Dell Farms; 2, Ransom Golden Dauntless 123455, Ransom Farm; 3, Ada May's Stripes of Ransom Farm 116977, Ransom Farm.

Bull Calf, 4 Months and Under 12

1, Le Beau Petit de Fern-Dell 121793, Fern-Dell Farms; 2, Eve's Dauntless Sequel of Ransom Farm 119856, Ransom Farm; 3, Danny's Leader of Fern-Dell 125771, Fern-Dell Farms; 4, Dauntless' Last of Ransom Farm 121447, Ransom Farm.

Cow, 4 Years and Over

1, Topsy of City View 77019, Fern-Dell Farms; 2, Betty of Pomeroy 131120, Fern-Dell Farms; 3, Olivette's Dawn of Ransom Farm 122577, Ransom Farm; 4, Jewess of Ransom Farm 127126, Ransom Farm.

Cow ,3 Years and Under 4

1, Silvie of Fern-Dell 147085, Fern-Dell Farms; 2, Freedom of Ransom Farm 156888, Ransom Farm.

Cow, 2 Years and Under 3

1, Alvin's Pride 158986, Fern-Dell Farms; 2, Jewess's Louise of Ransom Farm 153541, Ransom Farm; 3, Opal of Ransom Farm 169723, Ransom Farm.

Heifer, 18 Months and Under 2 Years

1, Danny's Farewell Morn of Fern-Dell 174956, Fern-Dell Farms; 2, Alpha of Albright Farm 179118, A. F. Albright, Pomona, Kansas; 3, Danny's Olive of Fern-Dell 175788, Fern-Dell Farms; 4, Leda of Ransom Farm 178045, Ransom Farm.

Heifer, 1 Year and Under 18 Months

1, Rosabel of Ransom Farm 2d 192885, Ransom Farm; 2, Ransom Farm Fareda 195494, Ransom Farm; 3, Beauty's White Face of Maple Heights 191805, Fern-Dell Farms.

Heifer Calf, 4 Months and Under 12

1, Danny's Evaline of Fern-Dell 199863, Fern-Dell Farms; 2, Danny's Sunshine of Fern-Dell 206088, Fern-Dell Farms; 3, Beva Ford's Lass 204175, Ransom Farm; 4, Danny's Pride of Fern-Dell 195262, Fern-Dell Farms.

Senior and Grand Champion Bull

Border King of Roberts 71645, Fern-Dell Farms.

Junior Champion Bull

Le Beau Petit de Fern-Dell 121793, Fern-Dell Farms.

Senior and Grand Champion Female

Topsy of City View 77019, Fern-Dell Farms.

Junior Champion Female

Danny's Evaline of Fern-Dell 199863, Fern-Dell Farms.

Graded Herd

1, Fern-Dell Farms; 2, Ransom Farm; 3, Ransom Farm.

Yearling Herd

1, Fern-Dell Farms; 2, Ransom Farm.

Calf Herd

1, Fern-Dell Farms; 2, Ransom Farm; 3, Fern-Dell Farms.

Dairy Herd

1, Fern-Dell Farms; 2, Ransom Farm.

Get of Sire

1, Fern-Dell Farms on get of Meadow Brook's Danny Duff 70839; 2, Fern-Dell Farms on get of Meadow Brook's Danny Duff 70839; 3, Ransom Farm on get of Dauntless of Edgemoor 49586; 4, Ransom Farm on get of Dauntless of Edgemoor 49586.

Produce of Dam

1, Ransom Farm on produce of Imp. Donnington Goldie 6th 65902; 2, Ransom Farm on produce of Mabella of Middlebrook 74759; 3, Fern-Dell Farms on produce of Farewell Morn 82508; 4, Ransom Farm on produce of Queen Bessie of Heweshurst 64471.

Tillamook, Oregon, Dairy Show

Guernsey Breeders Have Largest Exhibit

THE Guernsey people had the largest showing at the Tillamook Dairy Show this year. The following breeders made up the showing: Ira G. Lance; Homer Mason; Dr. P. J. Sharp; F. L. Owens; Josi and Perrin; Albert Mills; Herbert Berns; Phillip, Mignon and Phyllis Buslach; Cecil Dye; Ernest and Lenhard Glender, Jr.; Kenneth Williams; Carl Zwiefel; Walter Naegli; Lamb and Reichers; Werner Widmer, Burl Williams, all of Tillamook, Oregon, and Priscilla Smith and Shirley and Verna Saunders of Cloverdale, Oregon.

Judge Mason won senior and grand champion on his cow, Linnie of Chicona 89101. He also won junior champion on his bull, Fairyland's Gladiator 110619. This bull was bred by E. J. Mahy, who exhibited him last year at the Oregon State Fair and the Pacific International and won second place at each of these shows. He was later sold to Mr. Mason.

Ira Lance had senior and grand champion bull, Jolly Fermain 37639. Phyllis Buslach won junior champion female on her heifer Tillamook Frenchman's Rex Bonnie 204797.

The following is a list of awards as made by Professor N. C. Jamison of the Oregon Agricultural College:

BULL, 3 YEARS OR OVER

1, Jolly Fermain 37639, Ira G. Lance, Tillamook, Oregon; 2, Sequoia Weller of Janis 74298, Homer Mason, Tillamook, Oregon.

BULL, 2 YEARS AND UNDER 3

1, May Chief of Rose Lane 99494, Werner Widmer, Tillamook, Oregon; 2, Glenna Rose Count of Tillamook 105667, Dr. P. J. Sharp, Tillamook, Oregon; 3, Pride's Del-Mar of Few Acres 101308, F. L. Owens, Tillamook, Oregon.

BULL, 18 MONTHS AND UNDER 2 YEARS

1, Mountain View Pet 112914, Josi & Perrin, Tillamook, Oregon.

BULL, 1 YEAR AND UNDER 18 MONTHS

1, Fairyland's Gladiator 110619, Homer Mason.

BULL CALF, 6 MONTHS AND UNDER 12

1, Entry, Ira G. Lance; 2, Entry, Ira G. Lance; 3, Entry, Albert Mills, Tillamook, Oregon.

BULL CALF, UNDER 6 MONTHS

1, Entry, Josi & Perrin; 2, Entry, Priscilla Smith, Cloverdale, Oregon; 3, Entry, Homer Mason; 4, Entry, Verna Sanders, Cloverdale, Oregon; 5, Entry, Ira G. Lance.

COW, 4 YEARS OR OVER

1, Linnie of Chicona 89101, Homer Mason; 2, Rex's Tillamook Beauty 115542, Phillip Buslach, Tillamook, Oregon; 3, Alma's Aloah of Few Acres 135246, Homer Mason; 4, King's Bessie of Riverview 114215, Ira G. Lance; 5, Entry, Josi & Perrin.

COW, 3 YEARS AND UNDER 4

1, Buttercup's Drucilla of Few Acres 151641, Homer Mason; 2, Mountain View Lady's Beauty 157309, Josi & Perrin; 3, Martha of River Lawn 157154, Irs G. Lance.

COW, 2 YEARS AND UNDER 3

1, Glen's Hilda May of Green Acres 161456, Carl Zweifel, Tillamook, Oregon; 2, Glen's Rosemary of Green Acres 166935, Herbert Berns, Tillamook, Oregon; 3, Glenwood's Glenace of Green Acres 158514, Lamb & Reichers, Tillamook, Oregon; 4, Mollie's Midget of River Lawn 166291, Ira G. Lance.

HEIFER, 18 MONTHS AND UNDER 2 YEARS

1, Morning Glory's Daffodil of Few Acres 202516, Homer Mason; 2, Flossie May, Cecil Dye, Tillamook, Oregon; 3, Mountain View Starlight 189877, Josi & Perrin; 4, Sequoia Blossom of Tillamook 197314, Walter Naegli, Tillamook, Oregon.

HEIFER, 1 YEAR AND UNDER 18 MONTHS

1, Alma's Marceline of Few Acres 189773, Homer Mason; 2, Mountain View Goldie 189387, Josi & Perrin; 3, Madaline of River Lawn 186048, Ira G. Lance.

HEIFER, 6 MONTHS AND UNDER 1 YEAR

1, Tillamook Frenchman's Rex Bonnie 204797, Phyllis Buslach, Tillamook, Oregon; 2, Entry, Homer Mason; 3, Entry, Homer Mason; 4, Entry, Mignon Buslach, Tillamook, Oregon; 5, Entry, Ira G. Lance.

HEIFER, UNDER 6 MONTHS

1, Entry, Homer Mason; 2, Entry, Homer Mason; 3, Entry, Shirley Sanders, Cloverdale, Oregon; 4, Entry, Burl Williams, Tillamook, Oregon; 5, Entry, Lenhart Glender, Tillamook, Oregon.

SENIOR AND GRAND CHAMPION BULL

Jolly Fermain 37639, Ira Lance.

JUNIOR CHAMPION BULL

Fairyland's Gladiator 110619, Homer Mason.

SENIOR AND GRAND CHAMPION FEMALE

Linnie of Chicona 89101, Homer Mason.

JUNIOR CHAMPION FEMALE

Tillamook Frenchman's Rex Bonnie 204797, Phyllis Buslach.

EXHIBITOR'S HERD

1, Entry, Homer Mason; 2, Entry, Ira Lance; 3, Entry, Josi & Perrin.

EXHIBITOR'S YOUNG HERD

1, Entry, Homer Mason; 2, Entry, Phillip Buslach.

BREEDER'S CALF HERD

1, Entry, Homer Mason; 2, Entry, Phillip Buslach; 3, Entry, Ira G. Lance.

DAIRY HERD

1, Entry, Homer Mason; 2, Entry, Josi & Perrin.

GET OF SIRE

1, Entry, Homer Mason; 2, Entry, Phyllis Buslach; 3, Entry, Homer Mason.

PRODUCE OF DAM

1, Entry, Homer Mason; 2, Entry, Phyllis Buslach; 3, Entry, Josi & Perrin.

County Breeders Plan Organization

A meeting of the Guernsey breeders of Bradford County, Pennsylvania, was held recently to consider plans and methods for establishing a county organization of producers of this breed. At this meeting there prevailed considerable discussion on this subject.

A committee for organization plans was elected that is to meet soon and draft by-laws for adoption of the Guernsey breeders at a meeting to be held this winter. Members of the committee are: Wilbur Wright, Canton; J. C. Fleming, Granville Summit; G. H. Monroe, Sylvania; H. L. Jones, East Smithfield; Spencer Gernert, Columbia Cross Roads; N. D. Snyder, Wyalusing, and P. L. Touhey, Warren Center.

There are approximately thirty-five to forty breeders of registered Guernseys in Bradford County. At the present time the Bradford County Agricultural Extension Association is assisting breeders in marketing their surplus cattle, until a more complete county organization is established of the Guernsey breeders.

D. K. SLOAN

Exercising The Herd Bull

Work Him at Odd Jobs on the Farm

KEEP the herd bull in good health by working him at some kind of odd jobs around the farm. That is the policy of the Valley Gem Farms at Arlington, Washington, where the two herd bulls are hitched to a regular yoke and made to pull a sled of green feed for the cows. This team recently pulled on the dynamometer set at 1500 pounds at the Skagit County Fair at Burlington. The machine had been set up by J. K. Ford, extension livestock specialist of Washington State College at Pullman, and used in a pulling contest in which five teams competed.

The pure bred bulls, Valley Gem Paragon 93957 and Mixter Senator 96930, had been trained to work in a yoke since they were calves. They weighed approximately 1400 pounds each. This was equivalent to eight and a half tons on brick pavement or three fourteen inch bottom plows set at six inches. The time required was estimated which credited the bulls with developing seven and a half horsepower.

VALLEY GEM PARAGON 93957 AND MIXTER SENATOR 96930

It was particularly interesting to note that the bulls pulled nearly as heavy a load as the team of horses that won the two day pulling contest. This was a team of roan mares owned by R. C. Morgan of the Sedro Woolley district. The horses lifted the weight set at 2500 pounds, equivalent to five fourteen inch plows or twelve and a half horse power. John E. Wrage who drove the "team" of bulls with a whip, said that if the animals had been accustomed to regular work they could have pulled a heavier load. They were both willing to do their best, however, and pulled the machine easily. During the livestock parade on Friday afternoon the bulls were hitched to the "bandwagon," a hayrack, and led the procession around the race track.

"While the bulls have worked together ever since they were young animals we have not had enough work for them to do regularly for almost a year," explained Mr. Wrage. "If we could have kept them in better training I am positive that they could have pulled nearly as much as any team of horses of equal weight. We find that by working bulls occasionally it not only keeps them in excellent condition but gives us a spare team that can be hooked up on short notice and used for any odd job about the farm when the horses are all busy at other

(Continued on Page 673)

Iowa State College Little International

"LITTLE International" day at Iowa State College, Ames, Iowa, was held on October 29. This thirteenth annual student livestock show, sponsored by the Block and Bridle Club, was even more successful this year than any held previously. One attending the show would be reminded of the "International" held at Chicago each year, with the exception that dairy cattle and poultry were much in evidence.

Approximately 250 head of all classes of livestock belonging to the college were fitted and exhibited by students. A crowd of about 600 people attended and voiced their approval of the showmanship displayed.

Several special features were included in the program. Among these were popular numbers sung by the "Four Horsemen" of WHO, Bankers Life, Des Moines, and a feature dancer who entertained between events. A vaudeville act was also staged by the Home Economics Club. The show was concluded by a Ladies' Riding Contest with entries from the sororities and halls.

The beginning of this show at Iowa State College was back in 1914, then carried on by the Saddle and Sirloin Club. Later the Block and Bridle Club took it over and have had charge of it ever since. The purpose of the show is to give students first-hand experience in fitting and showing livestock and at the same time give the college and community in general an opportunity to see some of the state's best livestock.

Proceeds of the Little National go to help defray the expenses of the several livestock judging teams that represent Iowa State College in intercollegiate judging competition each year.

Honors in all the leading dairy breeds of cattle were hotly contested. In making awards at this show, judges base their decisions on the improvement due to fitting and the showmanship displayed in the ring, rather than on the individuality of the animal.

Each embryo showman was furnished with twelve feet of rope from which he had to fashion his own show halter, a piece of emery cloth and free access to currycombs, brushes, rasps and oil to put the final polish on horns and hide. Gunny sacks at the college dairy farm miraculously disappeared, the students using them for "show blankets."

In the Guernsey competition, Ben Nannen, of Delavan, Illinois, won the breed championship on the college herd sire, Cherub's Mayboy of the Prairie 85647.

The bull was well fitted and shown and was a strong contender for champion bull. Lawrence Traver, Clinton, Iowa, capped the blue ribbon in the Guernsey aged cow class. Both of these men receive a subscription to the GUERNSEY BREEDERS' JOURNAL given by THE AMERICAN GUERNSEY CATTLE CLUB. Roger Mead, Mitchellville, Iowa, showed the first prize Guernsey heifer.

—CLIFFORD C. DAVIS

OUR NEW CLASS LEADERS

CONE 75845, A. R. 18894
Third in Class AAA

		Milk Lbs.	Butter Fat %	Butter Fat Lbs.
Sire—Nantaska's Lad 37508.	1925			
Sire Nowaday 26423.	Oct. 7,	870.6	5.05	43.97
Dam—Nantaska 5th 35253.	Nov.	1187.0	5.05	59.94
Dam—Ilena M. 52223.	Dec.	1204.1	5.10	61.41
Sire—Gertie M.'s Bub 21490.	Jan. '26	1110.3	5.69	63.18
Dam—Asteria M. 38056.	Feb.	951.4	6.09	57.94
Breeder F. O. Melvin, Bradford, N. H.	Mar.	927.9	6.05	56.14
Owner Robert H. Stobie, Hooksett, N. H.	Apr.	882.5	6.26	55.24
Born Feb. 15, 1917. Calved Oct. 4, 1925.	May	947.1	5.79	54.84
Served Dec. 30, 1925.	June	950.8	6.45	61.33
Carried calf 220 days during test.	July	796.0	5.88	46.80
Supervised by New Hampshire Station under 1 day test.	Aug. 7,	146.4	5.88	8.61
Requirement for admission: 360.0 lbs. fat.	Total	9974.1	5.71	569.4
2 milkings daily.				
Check test taken in April 1926.				

CONE 75845, A. R. 18894, secured third place in class AAA by producing 9974.1 pounds of milk and 569.4 pounds of butter fat, testing 5.71 per cent. Nantaska's Lad 37508 is her sire and her dam is Ilena M. 52223. Cone 75845 was bred by F. O. Melvin, Bradford, New Hampshire. Robert H. Stobie of Hooksett, New Hampshire, is her owner.

CLELAND'S POLLYANN 114700, A. R. 18944
Fifth in Class AAA

		Milk Lbs.	Butter Fat %	Butter Fat Lbs.
Sire—Gold Raider of Green Acre 45757	1925			
Sire—Imp. Itchen Gold Raider 25040 A. R.	Oct. 25,	284.8	4.77	13.58
Dam—Fantinelily King 47932 A. R. 6634	Nov.	1209.8	5.01	60.61
Dam—Imp. Polly Camp of Mara Alva 68154 A. R. 10374.	Dec.	1130.5	5.30	59.92
Sire—Governor of Carteret R. G. A. S. 3421 P. S., A. R.	Jan. '26	1066.5	4.94	52.69
Dam—Lily des Beaucamps R. G. A. S. 3866 F. S.	Feb.	979.3	5.31	52.00
Breeder Fred W. Floding, Leetonia, Ohio.	Mar.	1046.7	5.49	57.46
Owner W. T. White, Chagrin Falls, Ohio.	Apr.	1025.6	5.39	55.28
Born Oct. 20, 1920. Calved Sept. 29, 1925.	May	1135.1	5.04	57.21
Served Feb. 1, 1926.	June	1096.4	5.42	59.42
Carried calf 205 days during test.	July	1004.2	5.23	52.52
Requirement for admission: 360 lbs. fat.	Aug. 25,	758.0	5.35	40.55
Supervised under 1 & 2 day tests by Ohio State University	Total	10736.9	5.23	561.2
2 milkings daily.				
Check test taken in June 1926.				

THE record of 10736.9 pounds of milk and 561.2 pounds of butter fat makes Cleland's Pollyann 114700 the fifth highest producing cow in class AAA. She was bred by Fred W. Floding, Leetonia, Ohio, and is owed by W. T. White of Chagrin Falls, Ohio.

Her sire, Gold Raider of Green Acre 45757, is by Imp. Itchen Gold Raider 25040, the sire of five Advanced Register daughters, and is out of Fantinelily King 47932, that has a class C record of 13711.5 pounds of milk and 616.0 pounds of butter fat. The dam of Cleland's Pollyann 114700 is Imp. Polly Camp of Mara Alva 68154, that has produced 12450.3 pounds of milk and 714.6 pounds of butter fat in class BB. Imp. Polly Camp is by Governor of Carteret R. G. A. S. 3421 P. S., the sire of sixteen Advanced Register daughters and two Advanced Register sons, and is out of Lily des Beaucamps R. G. A. S. 3866 F. S.

MILFORD LAD'S MAY ROSE DAISY 161286, A. R. 18945
Ninth in Class GGG

		Milk Lbs.	Butter Fat %	Butter Fat Lbs.
Sire—Kandy Kid of Meadowbrook Farm 67107A.R. 1925				
Sire—Chene Souvenir de l'Etiennerie 42400.	Dec. 10,	638.6	4.45	28.42
Dam—Festa's Lady's May Belle 81917 A. R. 9157.	Jan. '26	928.7	4.75	44.11
Dam—Rose of Plain View 89580 A. R. 15988.	Feb.	770.3	4.99	38.44
Sire—Milford Lad of Chilmark 32068 A. R.	Mar.	782.0	5.55	43.40
Dam—Glen Auric's Lady of Plain View 74835.	Apr.	734.8	5.95	43.72
Breeder Conkle & Richey, Shreve, Ohio.	May	738.6	5.66	41.80
Owner Conkle & Richey, Shreve, Ohio.	June	755.4	5.75	43.44
Born Nov. 7, 1923. Calved Dec. 7, 1925.	July	704.3	5.59	39.37
Served Jan. 12, 1926.	Aug.	682.1	5.79	39.49
Carried calf 271 days during test.	Sept.	569.6	6.05	34.46
Requirement for admission: 253.7 lbs. fat.	Oct. 10,	143.3	6.00	8.60
Supervised under 1 day test by Ohio State University.	Total	7447.7	5.44	405.3
2 milkings daily.				

NINTH place in class GGG has been taken by Milford Lad's May Rose Daisy 161286, A. R. 18945, that produced 7447.7 pounds of milk and 405.3 pounds of butter fat, testing 5.44 per cent. She is by Kandy Kid of Meadowbrook Farm 67107, by Chene Souvenir de L'Etiennerie 42400 and out of Festa's Lady's May Belle 81917 that has a record of 6944.3 pounds of milk and 359.4 pounds of butter fat in class GG. The dam of Milford Lad's May Rose Daisy 161286 is Rose of Plain View 89580 that has a class BB record of 10959.1 pounds of milk and 557.5 pounds of butter fat, and whose sire, Milford Lad of Chilmark 32068, has two Advanced Register daughters and one Advanced Register son.

May Rose Daisy was bred and is owned by Conkle and Richey, Shreve, Ohio.

Top Guernsey Bull In England

AT the dispersal sale of Major A. E. Sayer's Guernseys ar Ireland Farm, Westfield, Sussex, on Friday, September 24, thirty-five head were disposed of at the highly satisfactory average of eighty-one pounds, two shillings and five pence ($346.24), the demand being keen throughout.

The highest price among the females was 140 guineas ($700), given by Mrs. Sutcliffe Pyman, a frequent visitor to the Island, for a March, 1924, heifer, out of a prize winning dam. Mr. Arbuthnot's representative was the most extensive buyer and among the other buyers who are well known in the Island were Lord Fitzwalter, G. F. Ferrand and W. A. Argent.

The "Farmer and Stockbreeder," in its report of the sale, states: "The titbit of the sale was the yearling imported bull, Imp. Sequel's Kismet 2nd, that has a wonderful concentration of Sequel blood through both sire and dam; moreover, he has three successive crosses of over 1,000 gallons on both sides of his pedigree. This bull is a very smart youngster, of excellent type and quality. Put in at 100 guineas ($500) he eventually reached 350 guineas ($1,750), which is the highest price ever recorded by auction for a Guernsey bull in this country. The buyer was W. A. Argent of Rusper, Sussex, and the runner-up was Mr. Arbuthnot's representative."

The same paper in their write-up previous to the salestated: "Special mention must be made of a very attractive bull which will enter the ring as lot thirty-four. This is Imp. Sequel's Kismet 2nd, a full bred Sequel on both sides which, in itself, warrants for him the closest attention. The wonderful concentration of milk here is striking, there being no fewer than nine cows appearing in the first four crosses of his pedigree whose records exceed 1,000 gallons milk in the year. He is a yearling purchased from Mrs. A. Le Patourel. His sire is Sequel's Attorney that is out of Honoria's Sequence, a 1,000 gallon cow, and by Sequel's Slogan. His dam is Sequel's Honoria 2nd, a 11,491 pound cow with 532.66 pounds of fat and she was out of Sequel's Honoria, an Advanced Register cow that gave 12,428 pounds of milk and by Clara's Sequel that is the sire of twenty-seven Advanced Register cows. He is a yearling of beautiful colour and type."

A number of females and a bull calf sired by Sylph's Caster, a son of Sequel's Slogan, and bred by J. N. Robin, Longcamps, realized good prices.

—"GUERNSEY EVENING PRESS"

ADVANCED REGISTER NOTES

THE following are the changes in the list of State Champions since the last publication of the JOURNAL. North Carolina has class GGG, Rhode Island, class FF, and Vermont, class EEE, filled for the first time.

DELAWARE

E Double Rose of Breidablik 139947, A. R. 18886, 10522.7 pounds of milk, 570.9 pounds of butter fat; breeder and owner, H. J. Krebs, Wilmington.

NEW HAMPSHIRE

AAA Cone 75845, A. R. 18894, 9974.1 pounds of milk, 569.4 pounds of butter fat; breeder, F. O. Melvin, Bradford; owner, Robert H. Stobie, Hooksett.

NORTH CAROLINA

GGG Foremost's Flora of Oakdale 171548, A. R. 18885, 4831.2 pounds of milk, 268.8 pounds of butter fat; breeder, Thomas D. Hardin, Greensboro; owner, S. O. Rich, Mocksville.

OHIO

AAA Cleland's Pollyann 114700, A. R. 18944, 10736.9 pounds of milk, 561.2 pounds of butter fat; breeder, Fred W. Floding, Leetonia; owner, W. T. White, Chagrin Falls.

GGG Milford Lad's May Rose Daisy 161286, A. R. 18945, 7447.7 pounds of milk, 405.3 pounds of butter fat; breeder and owner, Conkle and Richey, Shreve.

RHODE ISLAND

FF Osceola Anna 136952, A. R. 18878, 9114.6 pounds of milk, 388.9 pounds of butter fat; breeder, F. S. Peer, Cranford, New Jersey; owner, C. Prescott Knight, River Point.

SOUTH CAROLINA

BB Golden Ann of the Flats 121592, A. R. 15021, 12607.8 pounds of milk, 677.8 pounds of butter fat; breeder, R. M. Pratt, Bennettsville; owner, Clemson Agricultural College, Clemson College.

VERMONT

EEE Red Echo Monica 146214, A. R. 18943, 6344.3 pounds of milk, 339.2 pounds of butter fat, breeder and owner, Charles D. Macdonald, Topsham.

THE FOLLOWING COWS DESERVE HONORABLE MENTION FOR ONE MONTH'S PRODUCTION

(Credits subject to final verification)

NAME AND NUMBER	Test Begun	Milk	Butter Fat	Month	Class
Imp. Tackler II. of Brickfield 150682	9-21-26	1485.9	70.58	Oct.	AAA
Owner: B. D. Miller, Honesdale, Pennsylvania.					
Escalon Goldie 164016	9-12-26	1134.3	60.91	Oct.	CCC
Owner: A. B. Humphrey, Escalon, California.					
Arvon's Ivy 137046	1—6-26	967.7	58.55	Oct.	DDD
Owner: Walter L. Benedict, Marengo, Ohio.					
Florham Theara 152974	8-27-26	1210.8	64.66	Sept.	EEE
Owner: John F. Talmage, Mendham, New Jersey.		1105.8	51.97	Oct.	
Allouez Grace Frances 149371	2-21-26	839.0	52.86	Oct.	FFF
Owner: R. Soquet, Green Bay, Wisconsin.					
Wyebrook Merrymaid 161188	2-17-26	1332.9	66.51	Oct.	G
Owner: C. L. A. Whitney, Loudonville, New York.					
Atamannsit La Noce 162411	8—1-26	1165.4	64.10	Oct.	G
Owner: H. F. Andrus, Millerton, New York.					
Missaukee Blue Bell Jane 174479	9-14-26	1145.9	61.31	Oct.	G
Owner: William A. Fisher, Rochester, Michigan.					
Knollwood Mignonette 168275	8-10-26	1076.8	60.95	Oct.	G
Owner: E. F. Price, Port Chester, New York.					
Saugerties Golden Lenore 165072	4-18-26	1177.8	60.89	Aug.	G
Owner: J. O. Winston, Saugerties, New York.					
Escalon Rosebud 214011	9—1-26	980.5	47.55	Sept.	GGG
Owner: A. B. Humphrey, Escalon, California.					
Beacon Hill Laurel 163280	7-24-26	921.8	46.64	Oct.	GGG
Owner: Arthur Curtiss James, Newport, Rhode Island.					
Escalon Barbara 167320	3—4-26	691.6	41.15	Sept.	GGG
Owner: A. B. Humphrey, Escalon, California.		699.2	43.98	Oct.	
Coker Golden Sweetbriar 171832	8-15-26	869.4	43.90	Oct.	GGG
Owner: Pedigreed Seed Company, Hartsville, South Carolina.					
Daisy Janet of Spring Hill 199312	3-27-26	878.8	43.59	Oct.	GGG
Owner: Wallace Sprang, Lakeville, Ohio.					
Chenwold's Primrose 212713	8-19-26	933.4	42.56	Oct.	GGG
Owner: Arthur C. Cheney, Castleton, New York.					
Waldorf Flossie 154462	10—1-25	674.5	41.55	July	GGG
Owner: Oscar F. Kinney, North Chatham, New York.					

VIRGINIA

FFF Gold Dust's Royal Secret 137586, A. R. 18913, 7881.9 pounds of milk, 359.4 pounds of butter fat; breeder and owner, T. S. Winston, Midlothian.

Honey Sweet of the Prairie 131883, that started her first test at the age of four years, 180 days, has produced during the 164 days on test 6574.6 pounds of milk and 301.62 pounds of butter fat in class C. W. W. Marsh, Waterloo, Iowa, is her breeder and H. F. Andrus, Millerton, New York, is her owner.

Waldorf Flossie 154462, that started her first record at the age of two years, 135 days, has completed her test with an unofficial credit of 7837.7 pounds of milk and 424.1 pounds of butter fat in class GGG. Her sire, Wyebrook Ultra Lad 57638, A. R., has five Advanced Register daughters. Her dam, Flossie of Waldorf Farm 67133, A. R. 6016, has completed a record of 9692.6 pounds of milk and 514.4 pounds of butter fat in class E. When her last calf is registered she should become a class leader in class GGG, in seventh place. Oscar F. Kinney, North Chatham, New York, is her breeder and owner.

THE FOLLOWING COWS DESERVE HONORABLE MENTION FOR ONE YEAR'S PRODUCTION

Name and Owner	Test ended	Lbs. Milk	Butter Fat	Class
Ultra Lady of Upland's 96383, A. R. 13795 Owner: J. C. Penney-Gwinn Corporation, Hopewell Junction, New York.	9-30-26	14192.5	815.1	A
Cone 75845, A. R. 18894 Owner: Robert H. Stobie, Hooksett, New Hampshire.	8—7-26	9974.1	569.4	AAA
Cleland's Pollyann 114700, A. R. 18944 Owner: W. T. White, Chagrin Falls, Ohio.	8-25-26	10736.9	561.2	AAA
Golden Ann of the Flats 121592, A. R. 15021 Owner: Clemson Agricultural College, Clemson College, South Carolina.	9-13-26	12607.8	677.8	BB
Planet's Nora 122838, A. R. 16576 Owner: A. C. Wadley, New Market, New Jersey.	9—5-26	15078.6	785.4	C
Fair View Polly 128155, A. R. 18933 Owner: Peter Krings, Arkansaw, Wisconsin.	8-16-26	10726.2	446.0	DDD
Milford Lad's May Rose Daisy 161286, A. R. 18945 Owner: Conkle and Richey, Shreve, Ohio.	10-10-26	7447.7	405.3	GGG

CALVING REQUIREMENTS

One of the requirements for entry of cows in double letter or triple letter classes is that application for registration and fee or birth report (within thirty days of birth) must be forwarded for the calf carried the required number of days during the record. In some instances breeders have overlooked this essential part of the rules and have disposed of the calf without obtaining a sketch of the color markings.

Care should be taken to see that all requirements are complied with so as to assure entry in the proper testing division.

The American Guernsey Cattle Club
Peterboro, New Hampshire

Advanced Register Records to be published in the 1927 Advanced Register Supplement must become official on or before December 31, 1926.

Breeders who have completed records held up are urged to co-operate in making adjustment or in completing the requirements, as the case may be, so that the records may be released for publication.

Golden Ann of the Flats 121592, A. R. 15021, has recently completed her third Advanced Register record. She started this record at the age of four years, 263 days, and carried a calf 265 days during test.

The following are her three records:

Lbs. Milk	Lbs. Fat	Class
8851.7	452.6	G
10853.2	579.2	E
12607.8	677.8	BB

Saugerties Golden May King 46446, her sire, has three Advanced Register daughters. R. M. Pratt, Bennettsville, South Carolina, is her breeder and Clemson Agricultural College, Clemson College, South Carolina, is her owner.

November 1, 1926, 541 breeders were testing 2278 cows. Of this number 152 of the breeders were testing 366 cows in the triple letter class.

Fanchette of Elgercon 124282, owned by Gertrude L. C. Tucker, Willoughby, Ohio, started on her third Advanced Register test on September 17, 1926.

Springdale May Queen 162593, that started her first test at the age of two years, sixty-eight days, has finished test with an unofficial credit of 8479.1 pounds of milk and 420.2 pounds of butter fat in class GGG. When her last calf is registered she should become a class leader in class GGG, taking ninth place and a State Champion for her class in Ohio. Her sire, King's May Day 56260, A. R., has six Advanced Register daughters all completing their records as two-year olds, four making records in class GGG and two in class GG. She is bred and owned by Erwin Bros., Bowdil, Ohio.

Wyebrook Merrymaid 161188, bred and owned by C. L. A. Whitney, Albany, New York, is making a creditable record. During the 257 days on test she has produced 11745.6 pounds of milk and 540.77 pounds of butter fat in class G.

Glenwood Queen Gay 70477, owned by Cornell University, Ithaca, New York, started on her fifth Advanced Register test on October 29, 1926.

Fair View Polly 128155, A. R. 18933, has completed her first record in class DDD, with a production of 10726.2 pounds of milk and 446.0 pounds of butter fat. This record ranks eleventh for milk production in the triple letter class. Peter Krings, Arkansaw, Wisconsin, is her breeder and owner.

Ultra Lady of Upland's 96383, A. R. 13795, that started her second record at the age of six years, fifty days, has finished test with a credit of 14192.5 pounds of milk and 815.1 pounds of butter fat in class A. She made her first record in class F when she produced 10505.2 pounds of milk and 577.7 pounds of butter fat. Tostevin's Lad of Great Hill 27677, her sire, has nine Advanced Register daughters completing sixteen records, and four Advanced Register sons. Her dam, Ultra Lady 38913, A. R. 3348, has completed three Advanced Register records. The third one was made in class AA when she produced 14019.2 pounds of milk and 748.2 pounds of butter fat. Frank P. Frazier, Ipswich, Massachusetts, is her breeder and J. C. Penney-Gwinn Corporation, Hopewell Junction, New York, is her owner.

Beechford's Josephine 156216, that started her first record at the age of two years, 148 days has produced during the 221 days on test 8324.9 pounds of milk and 469.12 pounds of butter fat. This production of butter fat is already 164 pounds over her requirement. Harry Bailey, Mount Tremper, New York, is her breeder and owner.

Marna's Jewel of Sun Set View 115526, bred by John E. Peterson, Weyauwega, Wisconsin, and owned by E. P. Pflughoeft, Algoma, Wisconsin, has completed her first record in triple letter BBB, with an unofficial record of 9339.3 pounds of milk and 488.4 pounds of butter fat. Her average per cent. is 5.23. When her last calf is registered she should become a class leader in class BBB, taking fourth place and a State Champion for her class in Wisconsin.

Golden Ann of the Flats 121592, owned by Clemson Agricultural College, Clemson College, South Carolina, started on her fourth Advanced Register test on October 5 1926.

Ariel of Old Town Farm 79831, that started her second record in triple letter AAA, has produced during her ninety-nine days on test 4918.2 pounds of milk and 218.39 pounds of butter fat. Francis Shaw, Wayland, Massachusetts, is her breeder and B. F. W. Russell, Peterboro, New Hampshire, is her owner.

Highland Vanity 140330, that started her first record at the age of three years, 112 days, has finished test with an unofficial credit of 13147.7 pounds of milk and 690.3 pounds of butter fat in class EE. When her last calf is registered she should become a class leader in ninth place. Her sire, Ultra Select 47137, A. R., has twelve Advanced Register daughters and one Advanced Register son. W. H. Gratwick, Buffalo, New York, is her breeder and Harry Bailey, Mount Tremper, New York, is her owner.

Lady Belva of Edgewood Farm 142014, bred and owned by G. H. Monro, Sylvania, Pennsylvania, has finished her first test in class EEE. She has an unofficial credit of 11895.9 pounds of milk and 502.5 pounds of butter fat. When her last calf is registered she should become a class leader in class EEE, taking fourth place and a State Champion for her class in Pennsylvania.

Barbara Glenwood 87771, that started her second record at the age of seven years, 162 days, has finished her test with an unofficial record of 9678.8 pounds of milk and 555.4 pounds of butter fat in triple letter AAA. When her last calf is registered she should become a class leader in seventh place and a State Champion for her class in New York. L. H. Folmer, Locke, New York, is her breeder and Everett and Thompson, Binghamton, New York, are her owners.

Regina of Fairydale 134075, that started her record at the age of four years, 312 days, has finished test with an unofficial credit of 16105.1 pounds of milk and 906.7 pounds of butter fat in class B. This last record is her third record to be completed. Her first record was made in class G when she produced 10402.7 pounds of milk and 573.9 pounds of butter fat. This record was 100 per cent. over requirement. Her second record was made in class E when she produced 13477.0 pounds of milk and 773.2 pounds of butter fat. This last record made her a class leader in class E, taking ninth place. When her last record becomes official she should become a class leader in class B, holding sixth place. Her sire is Caribou Jokastus 57546, an Advanced Register sire. George C. Stone, Pawling, New York, is her breeder and owner.

APPROVED ADVANCED REGISTER RECORDS

From November 15, 1926 to December 1, 1926

Includes A. R. 18872 to A. R. 18945 with re-entries: 8990; 12984; 13783; 13795; 13857; 15021; 15171; 15755; 15843; 16576; 17326; 17796

CLASS A—Five Years and Over

A. R.		Lbs. Milk	Lbs. Fat	Per. Cent. Fat	Age Yrs. Mos.	OWNER
R§°13795	Ultra Lady of Upland's 96383	14192.5	815.1	5.74	6—1	J. C. Penney-Gwinn Corporation, Hopewell Junction, N. Y.
‡R 8990	Sara of Mountain View 57013	15005.8	683.2	4.55	10—11	John F. Patty, Goldbar, Wash.
§18929	Governor's Betty of Maple Lawn 114621	13306.5	679.7	5.11	5—2	Clapboard Hill Farm, New Canaan, Conn.
R§17796	Pretty of Charter Oak 114141	12384.8	613.2	4.95	5—0	William T. Rice, Meriden, Conn.
§18926	Steele's Hill Ruth 119389	12566.3	609.8	4.85	7—3	C. H. Tyler, Sanbornton, N. H.
§18898	Imp. Delta of the Ponchez 160508	12264.5	608.7	4.96	5—9	B. D. Miller, Honesdale, Pa.
R§12984	May Rosinette of Jean Du Luth 89707	12508.0	588.7	4.71	6—7	Simon Kruse, Anoka, Minn.
§18875	Irene's Bet of Buena Vista Hill Farm 67526	12403.6	586.7	4.73	11—4	Agnes M. Haartz, Winchester, Mass.
¶18938	Riverview's Glenwood Beauty 85775	10901.7	584.9	5.37	7—1	H. F. Andrus, Millerton, N. Y.
R13783	Jessie of Ioka Farm 81579	11319.0	570.2	5.04	7—2	John Endicott, Birmingham, Mich.
†‡*18894	Cone 75845	9974.1	569.4	5.71	8—7	Robert H. Stobie, Hooksett, N. H.
§†*18944	Cleland's Pollyann 114700	10736.9	561.2	5.23	5—0	W. T. White, Chagrin Falls, Ohio.
‡18901	Helen Fisher 91581	11771.4	556.9	4.73	6—5	F. W. Corey, Newburgh, N. Y.
§R13857	Patriot's Pride of The Forges 105846	10251.5	530.9	5.18	5—8	Sherman L. Whipple, Plymouth, Mass.
R§¶15843	Imp. Poundstock of Woodlands 140235	9879.7	511.6	5.18	5—11	Julius E. Ward, Stockton, N. J.
‡18906	Lucile of the Branch 39966	9975.9	499.3	5.01	13—9	Hubbard Bros., St. Albans, Vt.
‡†18882	Halcyon's Queen of Trielm 100573	8766.8	468.7	5.35	5—11	George W. Cardwell, Imlay City, Mich.
‡†18932	Casterilius's Bonnie of Fair View 93943	9865.1	464.4	4.71	6—10	Peter Krings, Arkansaw, Wis.
§18930	Fannie May of Crystal Spring 100574	8985.3	455.2	5.07	6—1	William H. Champlin, Rochester, N. H.
§18942	Pearl of Egypt Mills 123620	10534.7	451.6	4.29	5—10	J. G. Ganahl, Clayton, Mo.
‡†18919	Wild Farms' Nellie 114006	7274.6	437.6	6.02	5—2	Wild Bros., Elmwood, Wis.
‡18927	Lura of Lakeland 138218	8851.4	402.0	4.54	5—7	F. J. Wood, Niles, Mich.

CLASS B—Four and One-Half to Five Years

‡18889	Glorious Princess 2d 120519	13801.3	681.4	4.94	4—10	Jacob J. Blahnik, Algoma, Wis.
§R¶15021	Golden Ann of the Flats 121592	12607.8	677.8	5.38	4—8	Clemson Agricultural College, Clemson College, S. C.
§R17326	Pearl King of Pomeroy 119175	14905.1	611.8	4.10	4—7	William Larsen Canning Co., Oneida, Wis.
§18907	Luxerin Ada 114897	13651.5	580.5	4.25	4—7	James B. Robertson, Paoli, Pa.
§18895	Floridale Christmas Queen 113279	10385.7	518.2	4.99	4—8	Dorothy E. Cadwalader, Wayne, Pa.
§R15755	Golden Mimosa of Liseter Farm 122322	9549.2	502.3	5.26	4—6	R. J. Austin, Newtown Square, Pa.
‡¶18876	Melinda S. of Cortland 120236	10981.3	486.3	4.43	4—11	John S. Candler, Decatur, Ga.

‡†18872	Allenholm Lady Royarita 118728	7346.7	411.6	5.60	4—7	Ray R. Allen, South Hero, Vt.
‡†18881	Halcyon's Ida of Trielm 117433	6808.9	362.7	5.33	4—7	I. L. Cardwell, Imlay City, Mich.

CLASS C—Four to Four and One-Half Years

§R°16576	Planet's Nora 122838	15078.6	785.4	5.21	4—0	A. C. Wadley, New Market, N. J.
‡18874	Imp. May Queen of les Grantes 143221	8409.1	538.1	6.40	4—3	Gordon Hall, Cranford, N. J.
§R15171	White Light of Breidablik 123441	11080.0	520.3	4.70	4—3	H. J. Krebs, Wilmington, Del.
‡18883	Sally of Chestnut Grove Farm 128037	8720.1	416.3	4.77	4—2	G. H. Monro, Sylvania, Pa.
‡†18880	Ardis of Trielm 123365	8402.2	400.1	4.76	4—4	George W. Cardwell, Imlay City, Mich.

CLASS D—Three and One-Half to Four Years

§18897	Daylo Yule-tide 126293	11353.3	644.1	5.67	3—8	B. D. Miller, Honesdale, Pa.
§18887	Albamont Marsh Marigold 125396	10053.2	596.9	5.94	3—11	Agnes M. Haartz, Winchester, Mass.
§18922	Charmante's Cherry 128055	12399.4	584.7	4.72	3—6	A. C. Wadley, New Market, N. J.
‡†18933	Fair View Polly 128155	10726.2	446.0	4.16	3—11	Peter Krings, Arkansaw, Wis.
§18899	Evangeline's Rose of Radisson Farm 124381	8301.8	432.6	5.21	3—11	Simon Kruse, Anoka, Minn.

CLASS E—Three to Three and One-Half Years

§18918	Italia's Liberty Bell 137159	10402.3	652.7	6.27	3—1	A. C. Wadley, New Market, N. J.
§18886	Double Rose of Breidablik 139947	10522.7	570.9	5.43	3—1	H. J. Krebs, Wilmington, Del.
§18884	Sultana of Harriton 167987	13778.5	562.0	4.08	3—5	Effingham B. Morris, Bristol, Pa.
§18914	Fairydale Rosalie 181390	9492.2	471.1	4.96	3—1	George C. Stone, Pawling, N. Y.
§18941	Marjorie of Egypt Mills 157737	9417.1	470.7	5.00	3—2	J. G. Ganahl, Clayton, Mo.
‡18903	Flora of Shadynook 134842	9558.5	452.6	4.74	3—1	C. H. Mayo, Rochester, Minn.
†18943	Red Echo Monica 146216	6344.3	339.2	5.35	3—0	Charles D. Macdonald, Topsham, Vt.
§†18873	Mary Ann of West Lawn 143343	6131.9	315.7	5.15	3—1	The William H. Moon Co., Morrisville, Pa.

CLASS F—Two and One-Half to Three Years

§°18917	John Q.'s Cherry Blossom 142247	11368.8	645.6	5.68	2—7	A. C. Wadley, New Market, N. J.
§18921	Italia's Charmante 138107	11934.2	621.7	5.21	2—10	A. C. Wadley, New Market, N. J.
§18928	Langwater Blanche 143402	12533.7	614.1	4.90	2—7	John S. Ames, North Easton, Mass.
‡18900	Fritzlyn Rose Bud 147171	11484.4	608.0	5.29	2—7	William F. Fretz, Pipersville, Pa.
§18877	Moose Valley Phyllis 137496	10842.8	589.2	5.43	2—11	Theo. Hollister, Duluth, Minn.
§18924	Springside Jennie 165194	12956.8	578.4	4.46	2—11	Arthur G. Galusha, Williamstown, Mass.
§¶18931	Morey Wanda 169826	10126.4	525.7	5.19	2—7	Charles E. Morey, Poland, Maine.
‡18937	Red Echo Cranberry 146216	8197.7	488.8	5.96	2—10	Charles D. Macdonald, Topsham, Vt.
§18940	Mount Hope Marigold 146609	9610.1	487.2	5.07	2—6	E .Parmalee Prentice, Williamstown, Mass.
§18925	Springside Jane 192497	10367.4	473.2	4.56	2—9	Arthur G. Galusha, Williamstown, Mass.
§¶18902	Diana's Daphne of Echo Bay Farms 142699	8808.1	463.6	5.26	2—6	S. A. Ingersoll, Delavan, Wis.
‡18916	Fair View Violet 146222	8522.6	463.0	5.43	2—10	Peter Krings, Arkansaw, Wis.
‡18923	Escalon Dolly 186065	6858.0	398.2	5.81	2—6	A. B. Humphrey, Escalon, Calif.
§¶18878	Osceola Anna 136952	9114.6	388.9	4.27	2—9	C. Prescott Knight, River Point, R. I.
‡18934	Red Rose of Prairie View 144311	7004.4	375.8	5.37	2—9	H. W. Kent, Rusk, Wis.
‡¶18891	Frisky of Shady Nook 146746	8322.0	367.3	4.41	2—10	A. T. Pike & Son, Plainfield, Ind.
†18913	Gold Dust's Royal Secret 137586	7881.9	359.4	4.56	2—7	T. S. Winston, Midlothian, Va.
‡†18920	Wild Farms' Ultra Flossie 148290	6628.5	334.2	5.04	2—9	Wild Bros., Elmwood, Wis.

CLASS G—Under Two and One-Half Years

§°18879	Imp. Chedco Duchess of Flanders 151118	12717.2	639.2	5.03	2—2	C. E. Cotting, Berlin, Mass.
§°18936	Imp. Hilltop Butterfat's Nora 160766	11285.8	621.9	5.51	2—3	George M. Hendee, Suffield, Conn.
§°18935	Gayoso Edna Louise 154129	11022.7	600.2	5.45	2—1	Gayoso Farm, Horn Lake, Miss.
‡¶18890	Five Point's Sallie 158090	11192.5	575.4	5.14	2—2	Reuben A. Ober, West Salem, Ohio.
§18912	Sunnybrook Royal Charm 151202	10025.1	551.0	5.50	2—3	Charles D. Cleveland, Eatontown, N. J.
§18896	Hazelwood Dairymaid 158435	10047.2	534.0	5.31	2—1	R. B. Caldwell, Chester, S. C.
§18911	Sunnybrook Royal Flower 153459	10629.9	529.9	4.98	2—3	Charles D. Cleveland, Eatontown, N. J.
§18905	Leone of Thorn Hill 152919	12002.7	526.6	4.39	2—1	August Ziesing, Deerfield, Ill.
§¶18909	Imp. Pansy of Grand Fort 175132	11876.9	517.2	4.35	2—2	R. Lawrence Benson, Princeton, N. J.
§18915	Fairydale Merisan 188295	9349.4	508.5	5.44	2—3	George C. Stone, Pawling, N. Y.
§¶18939	Florrie's Queen 146662	9009.6	497.9	5.53	2—5	Chester C. Bolton, South Euclid, Ohio.
‡¶18888	Glorious Patricia of Kodan 156615	10590.5	468.2	4.42	2—5	Jacob J. Blahnik, Algoma, Wis.
‡¶18892	Beauty of Lindenwood 2d 157341	9333.7	467.1	5.00	2—4	Jacob J. Blahnik, Algoma, Wis.
§18904	Justine of Elderwood 157917	6722.6	413.1	6.14	2—1	Roy Burton, Eagle, Wis.
‡†*18945	Milford Lad's May Rose Daisy 161286	7447.7	405.3	5.44	2—1	Conkle & Richey, Shreve, Ohio.
§18908	Weiser's Lady Matilda 157863	7760.6	401.5	5.17	2—1	H. J. Weiser, Everett, Wash.
§18910	Lila of Grafton 152608	6968.1	394.3	5.66	2—2	J. H. & S. H. Lancashire, Essex, Mass.
§18893	Elsa Mona 154997	6871.4	332.6	4.84	2—2	Louis M. Sagal, Guilford, Conn.
†18885	Foremost's Flora of Oakdale 171548	4831.2	268.8	5.56	1—7	S. O. Rich, Mocksville, N. C.

Bulls Admitted to the A. R. by Daughters Whose A. R. Numbers Appear in Brackets

HALCYON BOY 21052 [18881-18882]
THE SHEIK 72280 [18751-18890
LEONE'S GRONNOBLE 72220 [16768-18905]
ITALIA'S KING OF THE MAY 78100 [18594-18918]
JETHRO'S BILLY OF SPRINGSIDE 66577 [18924-18925]
MOUNT HOPE PRIDE 65425 [17400-18940]
KODAN'S GLEN 47545 [16465-18889]
MERRY MAY KING 50285 [15538-18895]
WEISER'S KING TOM 65455 [17611-18908]
JOHN Q.'S KING OF THE MAY 78101 [18917-18921]
SQUIRE GLEN 29688 [17645-18930]
KANDY KID OF MEADOWBROOK FARM 67107 [18838-18945]

Double Letter Class¶ Triple Letter Class† Class Leader* Exceeds requirement by 100% or over° 1 day test‡ 1 and 2 day test§ Re-entries R

TEN LEADING COWS
IN THE SEVERAL CLASSES OF THE ADVANCED REGISTER

		Lbs. Milk	% B.F.	Lbs. B. F.	% of requirement
CLASS A Five Years and over. Minimum Requirement 400.0 lbs. Butter Fat. Includes Both the Single and Double Letter Classes. Duration of record, 365 days.	Countess Prue 43785 A. R. 6909	18626.9	5.92	1103.3	275.8
	Murne Cowan 19597 A. R. 1906	24008.0	4.57	1098.2	274.5
	May Rilma 22761 A. R. 1726	19673.0	5.46	1073.4	268.4
	Gertrude Claire 99550 A. R. 15917	20735.1	4.92	1020.0	255.0
	Nella Jay 4th 38233 A. R. 3194	20709.9	4.92	1019.3	254.8
	Langwater Nancy 27943 A. R. 1826	18783.5	5.39	1011.7	252.9
	Dairy Maid Queen of Spring Hill 74067 A. R. 8231	18180.7	5.56	1011.2	252.8
	Langwater Hope 27946 A. R. 1978	19882.0	5.05	1003.2	250.8
	Lillia of Iowa 2d 61500 A. R. 7589	18520.1	5.39	998.4	249.6
	Yeksa's Tops of Gold's Fannie 22362 A. R. 2394	19794.9	4.96	981.5	245.4
CLASS B Four and One-Half to Five Years**. Minimum Requirement 381.8 lbs. Butter Fat. Includes Both the Single and Double Letter Classes. Duration of record, 365 days.	Anesthesia Faith of Hill Stead 114354 A. R. 12732	19741.9	5.64	1112.5	279.8
	Edna of Mountain View 70827 A. R. 8706	16151.6	5.78	933.1	234.7
	Fannie of Moorland Farm 129904 A. R. 12741	18090.5	5.08	919.2	236.1
	Marshie D. V. 67481 A. R. 6858	14729.9	6.21	915.1	229.0
	Dairymaid of Pinehurst 24656 A. R. 843	17285.3	5.27	910.7	234.5
	Kate of Farview 82754 A. R. 11926	19227.8	4.71	905.7	229.3
	Masher's Olga of Dellwood 110601 A. R. 13365	15613.2	5.63	879.8	229.8
	Brookmead's Starlight 73133 A. R. 10041	17078.2	5.10	870.8	218.4
	Criterion's Clara Bella 76128 A. R. 12801	15709.3	5.45	856.2	217.4
	Lone Pine Mollie Cowan 91285 A. R. 11728—BB	16927.7	4.96	840.3	213.1
CLASS C Four to Four and One-Half Years** Minimum Requirement 363.5 lbs. Butter Fat. Includes Both the Single and Double Letter Classes. Duration of record, 365 days.	Norman's Missaukee Red Rose 89724 A. R. 10844	17527.2	5.14	900.7	239.3
	Gertrude Claire 99550 A. R. 15917	18942.5	4.72	893.4	243.2
	Pearl Rose of the Glen 47414 A. R. 4900	16855.6	5.25	884.2	231.8
	Winnie of Roughwood 96448 A. R. 12643	16185.5	5.46	883.1	231.4
	Langwater Zara 89273 A. R. 10632	14653.6	5.85	857.6	226.6
	Azucena's Pride 2d 24957 A. R. 1469	16203.9	5.28	855.7	232.7
	Murne's Apple Bud of A. D. F. 83445 A. R. 10067	14691.5	5.82	854.7	223.9
	Governor's Pauline 30472 A. R. 2441	14930.0	5.66	844.5	226.8
	Yeoman's Mixter Nancy 106036 A. R. 16376	15541.7	5.43	843.5	228.9
	Mixter Fairmaid 87594 A. R. 9828	14713.4	5.71	839.5	227.4
CLASS D Three and One-Half to Four Years** Minimum Requirement 345.3 lbs. Butter Fat. Includes Both the Single and Double Letter Classes. Duration of record, 365 days.	La Noce's May Rose 91329 A. R. 11788	18119.9	5.15	932.8	266.0
	Convent's Ultra Queen Rose 127433 A. R. 16513	16598.0	5.51	915.2	257.7
	Dolly Dimple 19144 A. R. 628	18458.8	4.91	906.9	256.5
	Regent's Italia 106261 A. R. 16158	16825.3	5.25	882.8	251.8
	Cherub's Cora of Shorewood 83706 A. R. 9683	15498.9	5.61	869.6	246.8
	Caribou Rosalie 131869 A. R. 13845	15721.6	5.29	832.2	231.9
	Pearl's Orpha 98429 A. R. 14851—DD	15149.6	5.47	828.9	239.1
	Shagbark's Dorothy 117764 A. R. 18275	18389.1	4.48	823.4	226.8
	Rilma of Bay Cliffs 93480 A. R. 11549—DD	15684.7	5.24	821.7	232.9
	Lady of Pine Ridge 119796 A. R. 15587	14546.2	5.64	820.5	226.4
CLASS E Three to Three and One-Half Years** Minimum Requirement 327.0 lbs. Butter Fat. Includes Both the Single and Double Letter Classes. Duration of record, 365 days.	Afterglow of Roughwood 84605 A. R. 10106	16815.7	5.22	878.2	255.1
	Jehanna Chene 30889 A. R. 2588	16186.7	5.33	863.4	251.1
	Dairymaid of Pinehurst 24656 A. R. 843	14562.4	5.91	860.3	260.3
	Shuttlewick's Jipsultana 108138 A. R. 13713	17429.3	4.63	807.3	235.1
	Imp. Donnington Goldie 5th 59866 A. R. 4811	17861.7	4.46	796.5	239.2
	Golden Secret's Pearl 77034 A. R. 8595	17044.6	4.66	794.4	230.1
	Beacon Hill Rose Queen 97102 A. R. 13797	15748.1	4.96	781.5	229.3
	Lassie of Rising Sun 92893 A. R. 12981	14038.2	5.54	777.3	234.3
	Regina of Fairydale 134075 A. R. 14726	13477.0	5.74	773.2	226.4
	Lillia of Iowa 2d 61500 A. R. 7589	14239.3	5.43	773.0	233.5
CLASS F Two and One-Half to Three Years** Minimum Requirement 308.8 lbs. Butter Fat. Includes Both the Single and Double Letter Classes. Duration of record, 365 days.	Maxim's May Queen of Dassel 136484 A. R. 17894	13967.1	6.09	849.9	262.0
	Brightness of Indian Bridge 85110 A. R. 11524	14460.0	5.71	826.0	258.2
	Nella Jay of Pencoyd 77520 A. R. 8730	16325.6	4.97	810.6	250.3
	Catherine's Trixie 100396 A. R. 8580	18495.7	4.28	791.5	254.0
	Merry Lillian 118270 A. R. 15935	12625.9	6.13	774.5	245.9
	Langwater Hope 27946 A. R. 1978	15078.8	5.13	773.6	247.8
	Imp. Pearl of Rocque a Boeuf 94324 A. R. 11671	12929.3	5.98	773.4	242.4
	Emmadine Masherlette 109227 A. R. 13265	16604.0	4.62	767.6	246.2
	Dorothy of Brookdale 103307 A. R. 11193	15927.7	4.80	764.5	235.5
	Jesebel of Edgemoor 52584 A. R. 6195	12434.9	6.02	748.3	239.1
CLASS G Under Two and One-Half Years** Minimum Requirement 290.5 lbs. Butter Fat. Includes Both the Single and Double Letter Classes. Duration of record, 365 days.	Procris Snowdrop 120156 A. R. 14306	15487.7	5.31	822.2	278.8
	Shuttlewick Levity 101850 A. R. 13362	16896.0	4.76	804.4	273.8
	Cathedral Kate 126395 A. R. 16125	16339.8	4.90	801.1	263.2
	Shuttlewick Hebe 129735 A. R. 16538	18640.5	4.21	783.9	262.7
	Aggie's Pride of High Rock 140985 A. R. 17178	15056.9	5.10	768.2	253.3
	Ultra of Edgemoor 107121 A. R. 14056—CC	13493.6	5.69	767.4	248.8
	Norman's Missaukee Red Rose 89724 A. R. 10844—GG	15122.3	5.03	760.7	254.3
	Ultra Celia 72478 A. R. 8206	12566.2	6.01	755.8	246.4
	Birchfield Honesty 140952 A. R. 17433	13168.1	5.67	747.0	253.8
	Langwater Phyllis 70607 A. R. 6614	13288.4	5.62	746.2	244.7

Average Yield of 70 Class Leaders: 16443.2 lbs. Milk; 864.2 lbs. Butter Fat; 5.26 per cent.

The above are as they appeared December 1, 1926

SUMMARY OF 22736 ADVANCED REGISTER RECORDS

	Records	Lbs. Milk	Lbs. B. F.	Per Cent
Class A	6853	10895.1	537.3	4.93
Class B	1467	10425.6	520.6	4.99
Class C	1776	10090.4	506.3	5.02
Class D	1926	9690.4	490.2	5.06
Class E	2224	9117.4	458.6	5.03
Class F	2824	8847.2	446.2	5.04
Class G	5666	8500.0	425.8	5.01
	22736	9674.7	483.0	4.99

Milk Production

Best Year's Record 24008.0 lbs.

Av. Ten Largest Records 20741.3 lbs.

Butter Fat Production

Best Year's Record 1112.5 lbs.

Av. Ten Largest Records 1045.1 lbs.

HONORABLE MENTION

Largest Single Letter Record for which Certificate has been written since last issue of JOURNAL: Ultra Lady of Upland's 96383, Re-entry: 14192.5 lbs. milk, 815.1 lbs. butter fat in Class A.

**Requirement: For each day over the minimum age add 0.1 lb. butter fat to the minimum requirement.

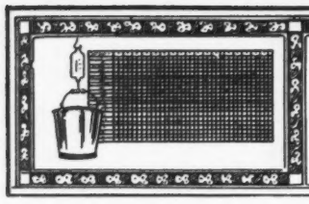

TEN LEADING COWS
IN THE SEVERAL CLASSES OF
THE ROLL OF HONOR

		Lbs. Milk	% B.F.	Lbs. B. F.	% of requirement
CLASS AA Five Years and Over. Minimum Requirement 400.0 lbs. Butter Fat. Must carry a calf for at least 265 days of the record. Duration of record, 365 days.	Golden Coronet of Jean Du Luth 81283 A. R. 10315	15485.9	6.26	968.8	242.2
	Pearl's Dot 57445 A. R. 6140	19602.5	4.93	965.8	241.5
	Jean Du Luth Coronet 52816 A. R. 6392	20004.0	4.76	952.3	238.1
	Duchess Ruth 47060 A. R. 3523	14644.2	5.81	850.5	212.6
	Estafette of Abbeyleix 80108 A. R. 10458	15127.6	5.54	838.7	209.7
	Blossom of Bowood 62681 A. R. 7971	14079.7	5.93	835.4	208.9
	Elm Road Lady Rilma 65585 A. R. 14430	19003.4	4.39	834.4	208.6
	Janet of Prospect Hill 79916 A. R. 10473	18536.7	4.47	828.1	207.7
	Ashley's Queen 49257 A. R. 10769	16173.7	5.09	822.8	205.7
	Carwytham Queen 41121 A. R. 4456	15788.4	5.17	816.3	204.1
CLASS BB Four and One-Half to Five Years** Minimum Requirement 381.8 lbs. Butter Fat. Must carry a calf for at least 265 days of the record. Duration of record, 365 days.	Lone Pine Mollie Cowan 91285 A. R. 11728	16927.7	4.96	840.3	213.1
	Miss Bella of Rocky Reach 2d 68460 A. R. 12254	15084.0	5.47	825.3	206.8
	King's Itchen Goldie 96339 A. R. 13487	14371.9	5.66	813.3	210.2
	Park's Judith Beauty 76118 A. R. 8533	15338.8	5.01	768.5	196.0
	May Rose of Westbrook Farm 56445 A. R. 7991	15530.0	4.87	757.1	194.9
	Duchess France of Walnut Glens 3d 71860 A. R. 12072	15591.0	4.84	755.0	188.9
	Ingleside Queen May Rose 76205 A. R. 8873	13590.5	5.55	754.5	193.3
	Rose Queen of Edgemoor 79092 A. R. 14055	13130.9	5.67	744.3	186.5
	Beauty of Chicona 65537 A. R. 8111	13563.7	5.48	742.7	186.9
	Kate's Princess Jewel of Springcrest 63736 A. R. 9722	14683.1	4.97	729.2	185.3
CLASS CC Four to Four and One-Half Years** Minimum Requirement 363.5 lbs. Butter Fat. Must carry a calf for at least 265 days of the record. Duration of record, 365 days.	Merry Rose Maid 105929 A. R. 13048	13944.3	5.90	822.3	217.4
	Bob's Elderon Mable 97880 A. R. 15484	16952.3	4.82	816.9	222.0
	Linden Girl of Harbor Hill 3d 58625 A. R. 4651	15032.9	5.23	785.9	207.0
	Galaxy's Violet of Mara Alva 74195 A. R. 11525	13722.2	5.69	781.1	213.7
	Lola of Crystal View 99673 A. R. 15965	14561.6	5.28	768.7	202.7
	Ultra of Edgemoor 107121 A. R. 14056	13529.1	5.67	767.3	209.1
	Silver Star of Jean Du Luth 84246 A. R. 10460	14659.1	5.19	761.5	201.2
	Birchfield Lassie 123202 A. R. 15777	15179.5	4.93	748.1	200.9
	New Hope Prudence 101277 A. R. 16164	16085.9	4.62	743.9	200.3
	Convent's Duvallerie's Yvonne 82012 A. R. 13059	13020.8	5.64	733.8	194.9
CLASS DD Three and One-Half to Four Years** Minimum Requirement 345.3 lbs. Butter Fat. Must carry a calf for at least 265 days of the record. Duration of record, 365 days.	Pearl's Orpha 98429 A. R. 14851	15149.6	5.47	828.9	239.1
	Rilma of Bay Cliffs 93480 A. R. 11549	15684.7	5.24	821.7	232.9
	Katonah's Dew Drop 76698 A. R. 8584	16505.5	4.76	786.0	217.3
	Imp. Angulosa's Blanche of Langwater 110748 A. R. 14758	13562.3	5.39	730.4	208.3
	Albamont Forget-me-not 111348 A. R. 14633	13163.6	5.54	729.4	208.9
	Lady Mary of Sunnygables 101475 A. R. 14487	15674.3	4.61	722.9	202.6
	Star's Welcome 99399 A. R.14885	14215.7	5.00	710.4	199.3
	Milford of Bethany 65962 A. R. 7334	13727.6	5.16	708.8	195.2
	Langwater Fairy 97979 A. R. 15116	13605.0	5.14	699.5	197.6
	Blue Bell of Wilchester 113288 A. R. 17157	15450.5	4.50	695.3	195.9
CLASS EE Three to Three and One-Half Years** Minimum Requirement 327.0 lbs. Butter Fat. Must carry a calf for at least 265 days of the record. Duration of record, 365 days.	Daisy of Chicona 94894 A. R. 13460	12015.2	6.23	748.1	222.2
	Brilliant Lassie 86452 A. R. 11008	13870.0	5.38	746.3	217.3
	Goldmead's Bright Star 102077 A. R. 14720	15233.5	4.78	727.7	215.2
	Clarabelle of the Rancho 121269 A. R. 11974	11890.3	6.08	723.3	219.3
	Missaukee Sally 103153 A. R. 13266	13199.2	5.47	722.2	210.0
	Daisy of Mobjack 85119 A. R. 12163	12860.3	5.61	722.1	213.1
	Golden Princess of Sunnygables 102996 A. R. 14741	15496.0	4.62	716.5	211.9
	Dairydette's Verena of Chippewa 88813 A. R. 12523	13368.8	5.22	697.9	207.6
	Early Dawn 83549 A. R. 11278	10882.6	6.31	686.7	208.0
	Water Witch of Rockingham 128047 A. R. 16043	13743.8	4.93	678.0	196.6
CLASS FF Two and One-Half to Three Years** Minimum Requirement 308.8 lbs. Butter Fat. Must carry a calf for at least 265 days of the record. Duration of record, 365 days.	Mixter Faithful 101637 A. R. 11670	12601.9	5.91	744.7	241.2
	Guernest Ruth 76671 A. R. 9392	14357.2	5.17	742.9	231.9
	Golden Coronet of Jean Du Luth 81283 A. R. 10315	12253.5	5.95	729.7	231.3
	Ma Floreine 90747 A. R. 12100	11186.7	6.22	695.6	220.7
	Imp. Rosie II. of Vimiera 93734 A. R. 11356	13396.9	5.14	688.4	211.2
	Red Echo Jessica 122562 A. R. 15953	11737.4	5.84	685.4	218.6
	Westview Eulalie 101869 A. R. 14431	12058.5	5.68	684.4	212.6
	Cherub's Promise of Shorewood 83709 A. R. 10800	12311.2	5.55	683.5	213.3
	Victor's Annie of Fern Crest 108419 A. R. 14760	13144.3	5.18	680.5	209.3
	Star Gazer's Easter Rose 128023 A. R. 16802	13559.4	4.98	675.1	209.1
CLASS GG Under Two and One-Half Years** Minimum Requirement 290.5 lbs. Butter Fat. Must carry a calf for at least 265 days of the record. Duration of record, 365 days.	Norman's Missaukee Red Rose 89724 A. R. 10844	15122.3	5.03	760.7	254.3
	Merry Rose Maid 105929 A. R. 13048	13138.4	5.63	740.0	244.2
	Imp. Prospect's Rose des Houards 89003 A. R. 7549	13157.8	5.52	726.9	247.4
	Tuscarora Ledyard Blossom 92158 A. R. 10732	12620.6	5.60	707.0	237.4
	Maple Glen Miss Frost 89053 A. R. 10888	13165.6	5.26	692.8	227.4
	White's Treva Girl 138210 A. R. 18276	12928.6	5.33	689.4	223.4
	Pearl Rose of Beaver Ridge 63932 A. R. 7082	12390.4	5.56	688.8	225.5
	Minnehaha's Papoose 67732 A. R. 7211	11623.6	5.84	678.4	233.5
	Pergue's Gloria Crescent 147257 A. R. 17620	13120.3	5.08	666.4	226.8
	Leda's Daisy Moon 102680 A. R. 13425	12260.8	5.43	666.0	220.1

Average Yield of 70 Class Leaders: 14262.6 lbs. Milk; 754.3 lbs. Butter Fat; 5.29 per cent.

The above are as they appeared December 1, 1926

SUMMARY OF 3869 DOUBLE LETTER RECORDS

	Records	Lbs. Milk	Lbs. B. F.	Per Cent
Class AA	1117	10484.6	522.4	4.98
Class BB	281	10323.7	516.7	5.00
Class CC	353	9844.7	493.5	5.01
Class DD	358	9507.3	476.3	5.01
Class EE	408	8923.8	453.2	5.08
Class FF	481	8678.9	455.4	5.25
Class GG	871	8061.6	418.7	5.19
	3869	9389.6	476.1	5.07

Milk Production
Best Year's Record 20004.0 lbs.
Av. Ten Largest Records 18069.4 lbs.

Butter Fat Production
Best Year's Record 968.8 lbs.
Av. Ten Largest Records 874.3 lbs.

HONORABLE MENTION

Largest Double Letter Record for which Certificate has been written since last issue of JOURNAL: Golden Ann of the Flats 121592, Re-entry: 12607.8 lbs. milk, 677.8 lbs. butter fat in Class BB.

**Requirement: For each day over the minimum age add 0.1 lbs. butter fat to the minimum requirement.

TEN LEADING COWS
IN EACH OF THE SEVERAL CLASSES OF THE FARMER'S DIVISION

		Lbs. Milk	% B.F.	Lbs. B. F.	% of requirement
CLASS AAA Five Years and Over. Minimum requirement 360 lbs. Butter Fat. Duration of record, 305 days. Milked twice daily. Must carry calf for 205 days.	Red Wing's Bonny of Scott Farm 77460 A. R. 18797	12002.0	5.29	634.5	176.3
	Midgetta 107991 A. R. 17995	12525.2	4.77	597.1	165.9
	*Cone 75845 A. R. 18894	9974.1	5.71	569.4	158.2
	Bessie of Chestnut Grove Farm 94909 A. R. 18140	12600.6	4.46	561.4	155.9
	*Cleland's Pollyann 114700 A. R. 18944	10736.9	5.23	561.2	155.9
	Ada's Queen of Dean Valley 71095 A. R. 10119	11781.3	4.72	556.4	154.6
	Criterion's May Daisy of Rockstone 69661 A. R. 17911	11090.2	4.97	551.6	153.2
	Sharon Bell 76326 A. R. 8166	8912.6	6.15	548.1	152.3
	Imp. Valentine's Heirloom 160764 A. R. 18092	9876.5	5.43	536.4	149.0
	Village Uter of Tarbell Farms 105206 A. R. 15607	10739.8	4.99	536.1	148.9
CLASS BBB Four and One-Half to Five Years** Minimum requirement 341.8 lbs. Butter Fat. Duration of record, 305 days. Milked twice daily. Must carry calf for 205 days.	Anton's Lucile Primrose 71074 A. R. 11493	10084.1	5.69	573.8	167.6
	Bessie B. of Elm Farm 110552 A. R. 17646	10493.0	4.79	502.9	144.4
	Quicksilver Annette 102468 A. R. 15817	9180.6	5.27	483.5	134.9
	Champion Lass of Scott Farm 2d 113951 A. R. 18802	9128.8	5.26	479.8	137.0
	Corium Betty 111897 A. R. 17745	9913.4	4.83	478.8	137.3
	Gilmore's Tipperary 82359 A. R. 14284	9253.7	5.11	473.0	133.9
	Herdlea Emerande 138898 A. R. 17909	9976.1	4.73	472.0	135.1
	Missy May Belle 73303 A. R. 12441	8351.3	5.59	466.9	130.1
	Miss Victory's Countess 102142 A. R. 13597	7963.1	5.83	464.1	130.0
	Trevose Maid 76616 A. R. 12793	10699.4	4.31	461.4	130.8
CLASS CCC Four to Four and One-Half Years** Minimum requirement 323.5 lbs. Butter Fat. Duration of record, 305 days. Milked twice daily. Must carry calf for 205 days.	Sharon Bell 76326 A. R. 8166	9171.9	5.90	541.4	165.5
	Fawn of Cornalfa 114652 A. R. 14016	9810.4	5.14	504.6	151.5
	Edgerton's Marvina 88619 A. R. 13082	8561.5	5.82	498.2	146.5
	Marette of Bonnie View Farm 124323 A. R. 17655	8782.4	5.61	493.1	146.9
	Foshay's Jeanette 100220 A. R. 13665	9069.1	5.16	467.6	140.0
	Gilmore's Y. Girl 90004 A. R. 15026	9303.4	4.89	455.0	137.9
	Imp. Tackler II. of Brickfield 150682 A. R. 17124	8709.9	5.21	453.7	137.3
	Margarette of Bon Ayre 116755 A. R. 17308	9142.1	4.91	448.6	137.4
	Interloch's Dollie 123368 A. R. 16758	8897.7	4.93	438.5	130.7
	Merry-Maid of Grass Mere Guernsey Farm 113076 A. R. 17025	8981.7	4.88	438.2	135.1
CLASS DDD Three and One-Half to Four Years** Minimum requirement 305.3 lbs. Butter Fat. Duration of record, 305 days. Milked twice daily. Must carry calf for 205 days.	Oregon Pet 112652 A. R. 15754	10287.5	5.65	580.8	180.4
	Langwater Elegy 117251 A. R. 17036	9884.1	4.91	484.9	151.8
	Elm Tree Cosette 126419 A. R. 18179	10110.8	4.75	480.1	154.9
	Tulip of Summit 122469 A. R. 18082	8793.6	5.45	479.6	148.8
	Escalon Nancy 115812 A. R. 14953	9663.5	4.95	478.0	150.2
	Dora's Ida of Grove Farm 89200 A. R. 13211	8313.7	5.61	466.2	155.2
	Gerar Richmond 80034 A. R. 12675	7826.4	5.89	461.2	143.1
	Red Echo Jessica 122562 A. R. 15953	7157.9	6.34	453.9	144.6
	Pollyanna of Guernsey Farm 125341 A. R. 17208	8898.9	5.09	453.3	147.6
	Verna Prize of Shantituck 116602 A. R. 17567	8805.3	5.12	450.7	139.5
CLASS EEE Three to Three and One-Half Years** Minimum requirement 287.0 lbs. Butter Fat. Duration of record, 305 days. Milked twice daily. Must carry calf for 205 days.	Tuscarora Ledyard Blossom's Esther 167601 A. R. 18134	10758.4	5.41	581.5	198.2
	Waldorf's Periwinkle 130346 A. R. 16300	8491.1	6.24	530.0	177.3
	Beatrice of Horton Farm 172749 A. R. 17755	9869.2	5.21	514.5	174.7
	Yeksa's Gold Lassie 139557 A. R. 18255	9202.9	5.13	472.0	155.2
	Foshay's Jeanette 100220 A. R. 13665	8345.0	5.62	468.7	157.2
	Imp. Barbis of Lilyvale 159283 A. R. 16609	8694.1	5.27	457.8	155.9
	Oregon Bonnie Belle 130794 A. R. 15947	7520.5	5.92	444.9	152.4
	Ultra's Anna Belle of Walnutvale 118574 A. R. 16736	10337.9	4.23	436.9	145.8
	Margery Verna 81960 A. R. 10659	8587.3	5.09	436.7	148.6
	Josephine Yeksa Q. 3d 132020 A. R. 18375	7990.0	5.46	436.4	145.9
CLASS FFF Two and One-Half to Three Years** Minimum requirement 268.8 lbs. Butter Fat. Duration of record, 305 days. Milked twice daily. Must carry calf for 205 days.	Oregon Pet 112652 A. R. 15754	8849.0	5.85	517.3	181.9
	Vranta's Queen of Blue Ridge 142211 A. R. 17906	8270.4	5.49	454.2	165.9
	Clara of Chippewa 140337 A. R. 18083	7936.3	5.63	446.6	161.2
	Interloch's Lily 128276 A. R. 16981	9002.1	4.92	442.8	161.3
	Mayflower's Fawn Face 92475 A. R. 13794	8503.4	5.20	442.1	155.3
	Stillaguamish Fluff 121307 A. R. 16008	8590.2	5.11	438.6	157.5
	Wild Farms' Ultra Celia 145213 A. R. 18705	8282.7	5.19	429.7	150.9
	Meadowland Leota 126354 A. R. 16317	8120.8	5.24	425.4	156.0
	Golden Glow of Fairleigh 139624 A. R. 18180	8611.4	4.92	423.8	155.5
	Golden Boy's Beauty of Holly Farm 136885 A. R. 17031	7693.6	5.50	423.4	156.9
CLASS GGG Under Two and One-Half Years** Minimum requirement 250.5 lbs. Butter Fat. Duration of record, 305 days. Milked twice daily. Must carry calf for 205 days.	Waldorf's Nancy 156967 A. R. 18808	9572.3	5.40	516.5	196.8
	Mazie of Blue Clay 142616 A. R. 17644	8377.5	5.40	452.7	169.9
	Tuscarora Alice's Erma 147619 A. R. 17653	8059.7	5.49	442.5	175.0
	Elm Tree May Belle 140713 A. R. 17865	8618.8	5.09	438.9	168.6
	Giant Oak Farm Lady 140973 A. R. 17369	8618.1	5.07	437.0	171.0
	River Banks Nella Jay 149720 A. R. 16781	8348.2	5.06	422.3	157.8
	Waldorf Primrose 156870 A. R. 18757	6512.2	6.28	409.0	156.8
	Elmway's Heroine 127112 A. R. 16303	6698.1	6.08	407.1	155.2
	*Milford Lad's May Rose Daisy 161286 A. R. 18945	7447.7	5.44	405.3	159.8
	Queen of Greenvale 94039 A. R. 11774	7680.8	5.26	403.8	153.3

Average yield of 70 Class Leaders 9129.2 lbs. Milk; 479.9 lbs. Butter Fat; 5.26 per cent.

The above are as they appeared December 1, 1926

SUMMARY OF 396 TRIPLE LETTER RECORDS

	Records	Lbs. Milk	Lbs. B. F.	Per Cent.
Class AAA	99	8854.1	431.2	4.87
Class BBB	32	8362.6	421.1	5.04
Class CCC	28	8101.1	417.6	5.15
Class DDD	36	7975.4	405.8	5.09
Class EEE	48	7896.0	406.5	5.15
Class FFF	53	7296.1	377.9	5.18
Class GGG	100	6636.6	336.5	5.07
	396	7796.6	393.1	5.04

Milk Production
Best Triple Letter Record 12600.6 lbs.
Av. Ten Largest Records 11479.9 lbs

Butter Fat Production
Best Triple Letter Record 634.5 lbs.
Av. Ten Largest Records 576.8 lbs.

HONORABLE MENTION

Largest Triple Letter Record for which Certificate has been written since last issue of JOURNAL: Cone 75845, A. R. 18894: 9974.1 lbs. milk, 569.4 lbs. butter fat in Class AAA.

*First appearance in this list. **Requirement: For each day over the minimum age add 0.1 lb. butter fat to the minimum requirement.

WHAT THE COWS ARE DOING

Their latest credits in the Advanced Register

***SPECIAL NOTE:** This list contains the monthly and total credits as checked at the time of going to press. Any omissions or back credits given signify that either data had not been received in time or are held pending verification. These credits are subject to verification and correction until final approval and acceptance and are all made on the one-day basis. Re-entry test is indicated by a * before the cow's name. Farmers' Class record is indicated by a †.*

Name and Number	Class	Days	Month	Month Credit Lbs. Milk	Month Credit % B. Fat	Month Credit Lbs. B. Fat	Total Credit Lbs. Milk	Total Credit Lbs. B. Fat
ADKINS, B. F., COSQUAY FARM, HEBRON, MD.								
Cosquay Flora 125153	C	365	Sept	380.5	5.10	19.41	10122.6	531.9
Cosquay's Marigold 146184	E	217	Sept	796.1	5.17	41.16	6968.6	331.67
Cosquay's Naomi 158550	G	341	Sept	757.2	5.36	40.59	10088.8	486.64
Cosquay's Rosalind 131419	D	364	Sept	669.7	5.65	37.84	10998.1	549.58
Cosquay's Rose of Gold 88531	A	140	Sept	1257.1	5.19	65.24	6628.0	311.31
Cosquay's Sweet Rose 131418	B	217	Sept	1004.0	4.55	45.68	8861.1	380.92
AGNEW, J. S., INVERNESS FARM, BURKEVILLE, VA.								
Beautiful of Inverness 197549	C	292	Sept	361.1	6.64	23.98	6049.3	342.13
Berline of Inverness 197548	C	124	May	884.5	4.94	43.69		
		154	June	754.4	5.57	42.02		
		185	July	637.4	5.53	35.25		
		216	Aug	598.1	4.68	27.99		
		246	Sept	478.8	5.13	24.56	6553.0	315.94
†Bernie of Inverness 177374	E	18	Aug	514.1	4.99	25.65		
		48	Sept	880.0	4.99	43.91	1394.1	69.56
s. Grape Lawn May King 45483								
d. Cottie of Guernsey Hill 68486 A. R. 18013								
Cavalier's Oakhurst Daisy 157443	D	332	Sept	902.8	5.14	46.40	11545.7	571.96
Glen Gable Necia 2d 171363	C	365	Sept	614.6	5.70	35.03	11516.5	632.8
Oakhurst Josephine 130244	C	235	Aug	988.3	6.07	59.99		
		265	Sept	878.1	5.54	48.65	9576.1	489.76
Oakhurst Polly Anna 133450	C	172	Sept	813.8	5.56	45.25	6267.8	287.96
Queen Daisy of Inverness 206076	E	172	Sept	1001.4	4.57	45.76	6561.4	305.65
Wolfpen Francoise 108993	A	57	Aug	1071.8	4.38	46.94		
		87	Sept	1004.1	4.46	44.78	2965.3	130.23
ALLWARDT, MARTIN T., HIAWATHA FARM, GIBSONBURG, OHIO.								
Hiawatha Beauty 117882	A	242	Sept	589.0	5.20	30.63		
		273	Oct	519.9	5.10	26.51	7683.1	386.43
Hiawatha Blue Belle 166306	G	238	Sept	546.3	4.75	25.95		
		269	Oct	588.8	4.25	25.02	7087.1	325.81
Hiawatha College Girl 152762	F	345	Aug	508.6	5.56	28.28		
		365	Sept	283.8	5.56	15.78	11032.8	494.7
Hiawatha Judy 187854	G	243	Sept	558.9	4.60	25.71	6567.3	322.93
Hiawatha Lulu 168139	G	243	Sept	372.2	6.56	24.42		
		274	Oct	393.5	5.80	22.82	5943.1	318.17
Hiawatha Pearl 133472	C	289	Sept	576.1	4.84	27.88		
		320	Oct	436.6	4.50	19.65	9383.6	456.70
AMES, JOHN S., LANGWATER FARM, NORTH EASTON, MASS.								
Jacqueline of the Prairie 146498	E	211	Oct	823.7	6.06	49.92	7515.4	421.32
Langwater Duvaux Rose 158529	G	236	Oct	893.8	5.58	49.87	8527.0	400.49
Langwater Garnet 132059	D	344	Oct	695.8	6.20	43.14	11727.8	605.22
Langwater Queen Mary 118804	B	321	Oct	867.1	5.63	48.82	10852.8	557.14
Langwater Titania 154222	G	321	Oct	714.7	5.77	41.24	10265.8	479.07
ANDRUS, HAMLIN F., BOURNEDALE FARMS, MILLERTON, N. Y.								
Atamannsit La Noce 162411	G	92	Oct	1165.4	5.50	64.10	3483.9	184.38
Christine of Inverness 169370	B	248	Oct	994.9	5.23	52.03	10637.4	492.22
Imp. Fan III. of Vale View 160512	B	333	Oct	1138.3	4.51	51.34	14033.2	636.23
Imp. Fleurie II. of the Glen 175158	F	184	Oct	859.7	5.24	45.05	6066.9	272.73
Foremost Bargy 166915	E	144	Oct	1127.5	5.40	60.89	5564.3	253.91
Foremost Beautiful Charlotte 150447	E	167	Oct	953.1	5.51	52.52	6052.1	310.21
Foremost Honeydew 166913	E	142	Oct	873.6	5.44	47.52	4301.4	209.42
Honey Sweet of the Prairie 131883	C	164	Oct	1147.9	5.26	60.38	6574.6	301.62
Saugerties Violet 167946	F	92	Oct	1005.4	5.63	56.60	2951.8	150.99
Shuttlewick Rose Bud 156753	G	198	Oct	908.9	5.00	45.45	6529.9	295.91
Imp. Westview Lucky Lady 167543	F	97	Oct	886.3	5.04	44.67	2938.6	133.87
Imp. Westview Rosette 165702	F	144	Oct	1067.0	4.40	46.95	5328.9	218.13
BAAB & GRADY, ORRVILLE, OHIO.								
Gramic Beauty 164574	G	227	Oct	537.3	5.75	30.89	4332.5	230.34
Gulnare's Castelpolly 57815	A	355	Aug	246.0	4.10	10.09		
		365	Sept	334.2	4.10	13.70	7386.7	375.3
BAILEY, HARRY, BEECHFORD FARMS, MOUNT TREMPER, N. Y.								
Beechford's Fancy Lady 149088	F	259	Oct	989.4	5.55	54.91	9387.3	499.99
Beechford's Josephine 156216	G	221	Oct	995.4	5.91	58.83	8324.9	469.12
Beechford's Rosemary's Lass 164205	G	139	Oct	1156.0	4.74	54.79	5586.0	257.00
Florham Selnora 146945	E	223	Oct	800.3	5.31	42.50	9084.0	424.87
Gayhead's May Lady 90324	A	335	Oct	595.2	5.38	32.02	13274.5	673.83
Highland Vanity 140330	E	341	Aug	432.3	4.84	20.92		
		365	Sept	898.9	4.84	43.51	13147.7	690.3
Langwater Sybarite's Rilma 133104	C	132	Oct	1018.0	4.76	48.46	4607.7	228.26
BALDWIN, DWIGHT, MAPLE RIDGE FARM, WESTBORO, MASS.								
Beechwood Lady Phyllis 155858	G	263	Aug	992.7	5.60	38.79		
		293	Sept	648.9	6.05	39.26	7404.1	397.93
Della of Maple Ridge 161233	G	207	Sept	780.4	6.20	48.38	5919.2	334.38
Dora of Maple Ridge 154322	E	115	Sept	979.1	4.25	41.61	4010.1	169.95
Mixter Farm Dairymaid 106057	A	229	Sept	999.8	4.49	44.89	9337.4	407.23
Mixter Farm Venus 106030	A	304	Sept	1016.3	5.14	52.24	12483.1	638.16
Mixter Heatherbloom 166703	G	304	Sept	693.1	6.29	43.60	8402.8	460.72
Upland's Maid 124524	C	253	Sept	1028.5	5.24	53.89	11226.4	547.68
BARKER, M. J., JR., MRS., BEARDSLEY FARMS, GARRETTSVILLE, OHIO.								
Babe of Shady Lawn Guernsey Farm 116394	A	162	Oct	1096.6	5.83	63.93	6445.4	320.74
Barkrest Freda 151277	G	306	Oct	823.7	4.97	40.94	9219.1	451.95
Halfred Farms Pet 116617	A	203	Oct	1038.4	4.67	48.49	7811.4	322.18
Noble's Mole's Yellow Daisy 122177	B	92	Oct	1208.3	4.69	56.67	3923.6	180.45
Pauline of Shady Lawn Guernsey Farm 96386	A	343	Oct	1099.3	4.73	52.00	17481.3	872.54

BARRETT, GEORGE W., CORWIN HILL FARM, ANDOVER, N. Y.

Fannie Rose of Corwin Hill 109240	A	15 July	539.0	4.00	21.56			
		46 Aug	1131.2	4.00	45.25			
		76 Sept	997.1	4.65	46.37			
		107 Oct	968.7	4.78	46.30	3636.0	159.48	
s. Miss Linden's Rose-noble of Edgewater 35132 A. R.								
d. Fannie Sequel of Corwin Hill 68646								
Luella Ne Plus of Corwin Hill 146825	D	107 Oct	750.0	5.05	37.88	2698.1	130.52	
Myrtle's Ne Plus of Corwin Hill 114201	A	107 Oct	848.4	5.60	47.51	2955.6	153.93	
†Noble Rose of Corwin Hill 109236	A	107 Oct	1108.5	4.45	49.33	4123.0	158.08	
Ultra's Myrtle of Corwin Hill 105097	A	107 Oct	865.8	5.46	47.27	3171.0	160.11	

BARTLETT, O. A., ALLORA FARMS, THOMPSON, OHIO.

Allora's Flossie 162263	F	95 Oct	777.8	5.05	39.28	2728.0	139.38	
Allora's Golden Star 164420	F	102 Oct	695.4	4.66	32.41	2484.1	113.39	
Allora's Gold Thrush 162262	F	92 Oct	749.3	5.71	42.79	2301.1	122.77	
Allora's Lily 135351	D	302 Oct	512.0	5.40	27.65	8089.7	395.33	
Bellwood Fanny May 111477	A	320 Oct	61.5	6.77	4.16	7708.0	354.27	
Homestead's Nellie 100757	A	220 Oct	843.6	5.20	43.87	8552.9	418.96	

BATEMAN, HELEN V., LINCOLNWOLD FARMS, SOUTH LINCOLN, MASS.

Mixter Farm Babette 151342	C	89 Aug	1082.9	4.59	49.71			
		119 Sept	984.3	4.21	41.44	4324.5	170.84	
Imp. Passee Fancy V. 93853	A	57 Aug	1591.6	3.82	60.80			
		87 Sept	1394.5	4.15	57.87	4238.2	170.51	
Rockingham Daisy 190702	G	248 Aug	881.6	4.76	41.96			
		278 Sept	827.8	4.99	41.31	8497.1	412.90	
Rockingham Decoration 169730	F	184 Aug	744.5	5.43	40.43			
		214 Sept	666.8	6.12	40.81	5777.2	326.60	

BENEDICT, WALTER L., MARENGO, OHIO.

†Arvon's Alice 137048	D	212 Oct	843.7	6.51	54.92	7528.0	383.37	
†Arvon's Ivy 137046	D	299 Oct	967.7	6.05	58.55	9872.6	507.25	
†Arvon's Jane 199209	C	252 Oct	416.1	8.25	34.33	5483.3	324.07	
†Julia's Queen of Sunnyslope 39024	A	303 Oct	409.4	6.85	28.04	7203.0	375.38	
Lavone of Arvon 164566	A	143 Sept	1176.4	6.08	71.53			
		174 Oct	1126.3	5.70	64.20	7367.9	349.72	
†Murrell's Vanity of Arvon 137049	E	214 Sept	523.5	6.64	34.76			
		245 Oct	548.4	5.90	32.36	5407.0	282.50	
†Polly of Arvon 178764	A	28 Aug	1027.3	4.50	46.23			
		58 Sept	1126.1	5.20	58.56			
		89 Oct	1051.5	6.20	65.19	3204.9	169.98	
s. Donnington Sequel of Chestnut Hill 31617 A. R.								
d. Granny's Girl of Sunnyslope 43836								
Rosebud Daisy of Arvon 140497	A	214 Oct	792.1	6.55	51.88	7172.1	383.23	

BENNETT, E. H., VENICE CENTER, N. Y.

Dorothy June of Sunny Side 55583	A	316 Oct	607.1	5.32	32.30	8052.5	399.56	

BLAHNIK, GEORGE F., CARNIVAL FARM, ALGOMA, WIS.

Blahnik's Dolly of Riverside 105405	A	329 Oct	748.7	4.91	36.76	12503.0	556.02	
Masher's Ellen of Carnival 143608	F	359 Oct	596.5	5.46	32.57	9579.3	491.66	
Queen of Carnival 131957	C	273 Oct	600.9	5.84	35.09	7108.3	367.86	

BOCK, ELMER C., MEADOW BROOK FARM, MALONE, WIS.

Fair Oaks Belinda 81846	A	168 Sept	611.9	4.46	27.29	5160.1	224.79	
Meadow Brook's Delilah 150967	F	291 Sept	438.2	5.08	22.26	7175.7	342.59	

BOCK, WILLIAM, MEADOW BROOK FARM, MALONE, WIS.

Arleen's Byrl of Meadow Brook 90092	A	210 Sept	1078.8	5.85	63.11	8365.5	498.20	
Meadow Brook's Eugenia 126213	C	308 Sept	395.3	5.80	22.93	8828.7	468.55	
†Meadow Brook's Eunice 126215	C	158 Sept	795.2	4.86	38.65	5192.0	257.61	

BRADLEY, J. D. CAMERON, WOLF PEN FARM, SOUTHBORO, MASS.

Langwater Repose 102693	A	175 Sept	762.6	5.41	41.26			
		206 Oct	688.7	5.76	39.67	5817.5	295.27	
Wolfpen Bountiful 133756	C	248 Oct	826.7	4.83	39.93	8834.9	387.63	
Wolfpen Serene 143436	D	120 Oct	902.4	4.99	45.03	4192.4	190.82	

BREUCHAUD, JULES, HIGH POINT SPRINGS FARM, OLIVEBRIDGE, N. Y.

Bopeep of Beaver Ridge 96549	A	189 Oct	1370.4	4.13	56.60	9798.1	407.25	
Cavalier's Glory of High Point 138015	E	287 Oct	555.7	6.49	36.06	7413.1	486.14	
Grapelawn Josephine 107007	A	132 Oct	967.2	5.48	53.00	4798.5	256.18	

BREWSTER, GEORGE S., "FAIRLEIGH," OYSTER BAY, N. Y.

†Fairleigh Wild Rose 125258	C	284 Oct	510.1	6.14	31.32	7572.3	384.81	

BRIELMAN, EUGENE O., ABBY LODGE FARM, PITTSFIELD, MASS.

Raymond's May Rose of Abby Lodge 163130	F	77 Oct	774.2	4.01	31.05	1949.5	83.82	
Raymond's Red's May Rose 151512	E	80 Oct	934.1	5.30	49.51	2401.3	114.65	

BRIGGS, GLENN F., GLENDORA FARMS, AUBURN, N. Y.

The Bullrushes Chene Lassie 93358	A	269 Oct	830.5	4.63	38.45	11678.3	491.66	
Upland's May Rose 70874	A	193 Oct	1262.0	5.81	73.32	9642.8	516.36	

BUCKLIN, WALTER S., BUCKLIN FARM, NEW LONDON, N. H.

†Bucklin's Bettina 171702	F	12 Oct	200.0	4.30	8.60			
s. Squanto of The Forges 74209								
d. Chilton Wild Rose 135031								
†Bucklin's Buttercup 158930	F	4 Sept	67.3	5.61	3.78			
		35 Oct	576.0	5.61	32.31	643.3	36.09	
s. Helen's May King of Oaks Farm 60610								
d. Imp. Governess of Pleinmont 69292 A. R. 9953								
†Edgerton's Marvina 88619	A	184 Oct	785.9	5.61	44.09	6181.1	331.22	

BURDEN, HENRY, LONGVIEW FARMS, CAZENOVIA, N. Y.

†Floret of Eastside 122548	B	305 Sept	269.4	5.59	15.06	7303.5	350.8	
Janet of Longview 156667	F	249 Oct	660.1	5.25	34.66	6427.6	327.52	
†Pixie of Longview 171065	G	134 Oct	712.8	4.69	33.43	3454.6	153.50	
†Polly's Fawn of Farview 90623	A	305 Oct	273.4	6.15	16.81	8491.5	461.0	
Prudence of Longview 160435	G	175 Oct	689.1	5.80	39.97	4798.2	237.48	

BURG & NODOLF, LIVINGSTON, WIS.

Mother Goose of Grand View 130139	A	205 Sept	869.4	5.57	48.43	8219.7	386.47	

BURROWS, GEORGE L., THE BURROWS FARM, SAGINAW WEST SIDE, MICH.

†Lucy Rose of Walter Phipps Farm 99448	A	278 Oct	504.4	5.80	29.26	8581.4	459.66	

BURTON, DONALD, ELDERWOOD FARM, EAGLE, WIS.

Elaine of Elderwood 175480	G	7 Aug	160.6	4.20	6.75			
		37 Sept	804.7	4.70	37.82	965.3	44.57	
s. Frenchman's Stamp 80875								
d. Miss Dew Dingle of Elderwood 117771 A. R. 18333								

BURTON, ROY, ELDERWOOD FARM, EAGLE, WIS.

Blue Bell of Elderwood 127122	C	338 Sept	552.9	5.70	31.52	9789.3	465.88	
Myrtle of Elderwood 163931	G	225 Sept	522.5	5.61	29.31	4472.5	231.00	

CADWALADER, DOROTHY E., CHESTNUTWOLD FARM, WAYNE, PA.

Galore's Daisy 151441	B	231	Oct	1189.9	5.06	60.21	9662.1	459.12
Hedge Hill Pansy 152849	E	208	Oct	1034.3	5.00	51.72	7431.4	340.84

CALVERT, GEORGE H., STONY HILL FARMS, GLENSHAW, PA.

Imp. Foxburg's Bickleigh Briar Maid 144969	B	175	Sept	1120.4	4.00	44.82		
		206	Oct	956.7	4.37	41.81	8653.8	386.36
Imp. Foxburg's Duchess of Rouge Rue 144941	A	184	Oct	1072.8	3.91	41.95	7287.7	276.70
Lottie's Betty of Lodgegrass 75746	A	189	Sept	1427.6	5.07	72.38		
		220	Oct	1428.3	4.79	68.42	10665.2	507.26
Stony Hill Dollie 159675	G	219	Oct	776.8	4.91	38.14	6662.8	303.96
Stony Hill Duchess 159674	G	237	Oct	746.0	5.36	39.99	6990.3	321.44
Stony Hill Jane 183447	G	47	Oct	1242.8	3.81	47.35	1725.5	64.44

CANDLER, JOHN S., MILEYBRIGHT FARM, DECATUR, GA.

Appletree Point May 157047	G	365	Oct	389.3	4.99	19.43	9754.3	443.6
Imp. Cosy VI. of the Vauxbelets 41654	A	344	Oct	448.6	5.13	23.01	11058.0	489.70
David's Golden Tip of Mileybright 155930	G	304	Sept	578.1	4.65	26.88	7857.8	353.28
Glenwood's Mary of Anderson Farms 191245	G	260	Sept	585.4	4.86	28.45		
		291	Oct	608.5	4.93	30.00	6866.2	326.33
Glenwood's Rena of Anderson Farms 191246	G	290	Oct	705.4	4.17	29.42	8082.9	314.88
Imp. Golden Tip of Mara Alva 77238	A	319	Oct	383.0	3.77	14.44	11080.3	418.93
Helendale Fawn 116200	A	245	Oct	977.9	3.56	34.81	9445.3	357.57
Helendale Yeksarose 125873	B	190	Oct	933.9	4.01	37.45	6199.0	245.85
Joena Buckley 70030	A	303	Oct	569.0	5.11	29.08	9150.2	452.02
Katydid's Czarina 114803	A	199	Oct	855.9	4.30	36.80	7541.1	298.93
Melinda S. of Cortland 120236	B	365	Sept	15.2	5.33	.81	10981.3	486.3
Murrel May of Mara Alva 179750	B	9	Aug	327.2	3.57	11.68		
		39	Sept	1219.0	3.95	48.15		
		70	Oct	1172.8	3.93	46.09	2719.0	105.92
s. Jacqueminot's Lieutenant 41576								
d. Clarice of Waynesburg 89886								
Imp. Osceola Buttercup of Bon Air 140234	A	178	Oct	896.2	4.12	36.92	6139.1	249.80
Imp. Vern of Vale View 143231	C	150	Oct	1027.8	4.17	42.96	6226.9	254.56

CARDWELL, GEORGE W., "TRIELM," IMLAY CITY, MICH.

†Halcyon's Pava of Trielm 79851	A	222	Oct	587.3	5.02	29.48	6923.4	316.93
Premier's Dolly of Trielm 145971	E	332	Oct	363.4	6.58	23.91	6757.7	385.56
†Premier's Rose of Trielm 145972	E	290	Sept	246.3	5.64	13.89		
		305	Oct	78.8	6.51	5.13	7874.3	418.1

CAUMSETT FARM, HUNTINGTON, N. Y.

Bonnie Ann 92194	A	177	Oct	1079.0	5.28	56.97	6901.7	299.41
Brooklandwood Lady Love 124574	C	312	Oct	591.9	5.27	31.19	8673.2	455.61
Langwater Psyche 136451	D	214	Oct	985.9	4.45	43.87	8001.2	327.18
Langwater Royal 4th's Belle 114072	A	272	Oct	1424.2	4.10	58.39	14563.7	588.76
Luxerin Barberette 139975	E	262	Oct	1054.4	5.13	54.09	11051.4	514.46
Imp. Mascot's Bountiful of Albamont 110223	A	150	Oct	1350.4	4.26	57.53	7934.9	315.54
Mixter Royal Opal 166711	F	24	Sept	733.6	3.96	29.05		
		55	Oct	969.3	3.96	38.38	1702.9	67.43
s. Mixter May Royal 65203 A. R.								
d. Mixter May Opal 124191 A. R. 16287								
Imp. Myrtle Lady III. of Newgrove 140256	E	314	Oct	846.4	5.68	48.08	10617.8	574.92
Nannie Horner 82817	A	191	Oct	1274.0	4.52	57.58	8777.5	390.39
Pet's Christmas Carol 159181	D	21	Aug	976.8	4.82	47.08		
		51	Sept	1430.3	4.82	68.94		
		82	Oct	1424.3	3.69	52.56	3831.4	168.58
s. Cherub's Dart of Shorewood 71286 A. R.								
d. Park's Isabella Pet 59941								

CHENEY, ARTHUR C., CHENWOLD FARMS, CASTLETON, N. Y.

†Brunette of Chenwold 129254	C	277	Oct	587.9	5.28	31.04	8360.9	390.44
†Chenwold's Primrose 212713	G	74	Oct	933.4	4.56	42.56	2154.5	95.43
†Criterion's May of Bellview 70814	A	277	Oct	585.0	4.36	25.51	9410.8	391.80
†Imp. Daisy's Freesia 106333	A	238	Oct	1038.3	4.18	43.40	9684.9	404.16
†Erma of White Farm 107409	A	305	Sept	144.9	5.48	7.94	9896.4	458.4
Twin Daisy Peerless 107016	A	365	Aug	773.4	4.76	36.81	12865.9	510.9

CLARK, D. F., RIVERSIDE STOCK FARM, POSKIN, WIS.

Arba Lady of City Home Farm 112093	A	116	Sept	980.5	5.23	51.28		
		147	Oct	850.8	5.65	48.07	4838.6	248.71
Carolina of Ore Hill 103137	A	264	Oct	781.9	6.42	50.20	8559.0	439.66
Chilmark's New Year's Lilly of Poskin 119241	A	111	Oct	1028.9	4.32	44.45	3947.2	159.45
Governess B. of Poskin 89937	A	229	Oct	1038.8	5.46	56.45	9172.5	440.68
Itchen's Daisy of Poskin 145908	F	267	Oct	605.3	6.31	38.19	6851.1	361.16
Lamont's Secret of Maple Hill 119682	A	161	Aug	1001.6	5.92	59.29		
		191	Sept	874.4	5.91	51.68		
		222	Oct	799.1	6.46	51.62	7022.7	397.99
Mayflower's Surprise of Breinholm 103729	A	249	Oct	586.1	5.62	32.94	7445.5	348.85
Salome of Poskin 157012	G	273	Oct	665.4	6.46	42.98	7638.9	406.75
Seafoam of Ardmore 119144	A	145	July	1381.2	4.50	62.15		
		176	Aug	1225.2	4.73	57.95		
		206	Sept	1064.0	4.61	49.05		
		237	Oct	951.8	5.60	53.30	9719.4	458.76

CLARK, GEORGE P., HORSE SHOE FALLS FARMS, SHANNOCK, R. I.

Mixter Golden Lady 166692	G	279	Oct	679.1	5.62	38.17	7296.1	347.98
Mixter Golden Susie 166702	F	128	Oct	793.2	5.46	43.31	3748.6	172.98
Mixter Royal Fern 166720	G	102	Oct	1169.5	4.43	51.81	3694.0	143.82
Mixter Royal Flora 166704	G	250	Oct	730.9	5.67	41.44	7508.8	374.62
Yeoman's Mixter Mayflower 166683	E	146	Oct	904.7	4.83	43.70	4717.2	203.55

CLARK, STANLEY A., GALIEN, MICH.

†Lady Steadfast 130152	C	174	Sept	880.0	4.75	41.80		
		205	Oct	775.7	5.98	46.39	6868.0	338.30

CLEMSON AGRICULTURAL COLLEGE, CLEMSON COLLEGE, S. C.

*Golden Ann of the Flats 121592	A	27	Oct	777.6	5.10	39.66		
s. Saugerties Golden May King 46446 A. R.								
d. Masher's Roberta of the Flats 88261								
*Golden Ann's Beauty 152017	E	20	Sept	661.1	5.68	37.55		
		51	Oct	1097.7	5.68	62.35	1758.8	99.90
s. Saugerties Golden May King 46446 A. R.								
d. Golden Ann of the Flats 121592 A. R. 15021								
May King's Dew Drop of Village Farm 100039	A	219	Oct	1049.2	5.65	59.28	9507.4	441.76
Imp. Violet of La Croisee 165030	E	354	Oct	735.0	5.70	41.90	11864.8	545.32

COGGSHALL, L. L., MAPLE GLEN FARMS, LOCKE, N. Y.

Maple Glen Frostella 137397	C	109	Oct	768.2	5.07	38.95	3024.1	129.63

COMSTOCK, GEORGE CARLTON, CARLTON FARMS, MONTROSE, PA.

†Carlton's Duchess 124453	A	170	Oct	841.1	4.05	34.06	5614.8	229.43

Carlton's Georgette 173424	G	170	Oct	517.1	5.00	25.86	3486.1	164.32
Carlton's Hermione 174862	G	170	Oct	435.6	5.95	25.92	2994.4	160.41
CORNELL UNIVERSITY, ITHACA, N. Y.								
Le Cheminant Coogee 158488	G	250	Oct	351.7	4.89	17.20	4335.6	209.79
Mota Linden 102734	A	195	Oct	1178.0	4.15	48.89	8787.7	378.55
Triple Query 122376	B	365	Oct	201.0	4.95	9.95	14043.6	556.5
COTTING, C. E., CHEDCO FARM, BERLIN, MASS.								
Imp. Hope of the Blicqs 147942	B	365	Oct	816.4	5.19	42.37	13033.7	646.7
Mixter May Fern 106056	A	257	Oct	1316.2	4.64	61.07	12620.8	541.66
COX, LOUIS S., RANDOT FARM, METHUEN, MASS.								
Edgerton's Dorlis 93235	A	106	Oct	1005.9	5.36	53.92	3787.0	165.25
Randot Bab 2d 140750	E	346	Oct	511.5	5.67	29.00	10848.0	508.06
DAVIE, GEORGE H., KINDERHOOK, N. Y.								
†Falcon's Josephine 127889	B	106	Oct	892.9	5.47	48.84	3556.4	172.96
DEAN, GEORGE E., ALBION, MICH.								
Charmant's Dorothy Lee 110054	A	183	Oct	1070.5	4.70	50.31	8511.8	384.87
Fancy of Washtenaw 97257	A	365	Oct	393.6	5.05	19.88	12148.6	564.5
Fern of Haven Hills Farms 197098	G	35	Oct	942.0	4.38	41.26	1037.0	46.43
Lillian of Knapp Farmstead 158434	G	309	Oct	795.9	4.78	38.04	9001.3	440.45
Queenie's Spotlight of Oronoko 145054	B	109	Oct	1305.1	4.68	61.08	4785.3	226.69
DEMING, H. P., THE ELM TREE FARM, WINSTED, CONN.								
Clara Berlin's Belle 158730	G	263	Sept	650.9	5.42	35.28	7595.0	339.94
Cosy Bee of Elm Tree 165241	G	214	Sept	516.7	6.11	31.57	5168.5	269.43
†Elm Tree Cosette 126419	B	139	Sept	992.5	4.50	44.66	5790.5	249.24
†Elm Tree Dulcie 157346	F	214	Sept	481.6	6.33	30.49	4919.4	225.23
Elm Tree Faith 157345	G	365	Sept	371.8	7.82	29.07	7962.9	399.4
Elm Tree Octobelle 129043	C	330	Sept	414.0	6.25	25.88	7953.0	439.63
†Elm Tree Star 139652	D	178	Sept	744.9	5.70	42.46	5680.4	284.13
DENMAN, JOHN W., AUBURN, N. Y.								
Greystone's Lily 162556	G	231	Oct	733.4	5.46	40.04	6790.4	310.21
DICKINSON, JOHN L., CHARLESTON, W. VA.								
Georgeland Lassie 149355	F	300	Aug	269.9	7.61	20.54	6154.4	328.65
DILLON, CLARENCE, DUNWALK FARM, BEDMINSTER, N. J.								
Imp. Blue Bell of Norgiots 175145	A	286	Oct	642.2	5.37	53.49	11314.9	532.12
Imp. Brilliant's Glow IV. of Rose Farm 182657	D	250	Oct	1020.0	4.62	47.12	10818.5	465.25
Imp. Buttercup of Beaulieu 190652	A	76	Oct	1431.9	4.71	67.44	3453.1	162.03
Imp. Buttercup of Grand Pre 182654	A	8	July	273.7	4.60	12.59		
		39	Aug	1369.0	3.83	52.43		
		69	Sept	1236.9	4.50	55.66		
		100	Oct	1132.5	5.00	56.63	4012.1	177.31
s. Sailor Boy's Honour R. G. A. S. 4316 P. S., A. R.								
d. Buttercup II. des Beaucamps R. G. A. S. 11174 P. S.								
Imp. Flora IV. du Douvre 190660	D	61	Oct	1519.7	4.07	61.85	3038.9	127.63
Imp. Freesia's Peace 190658	E	290	Oct	758.9	5.49	41.66	9164.7	442.90
Imp. Lanoe's Maid's Myrtle 190656	B	123	Oct	1144.1	4.45	50.91	5557.1	216.08
Imp. May Rose of Maison de Bas 190663	G	305	Oct	918.9	5.33	48.98	10810.8	523.85
Imp. Miss Prevail of Les Pelleys 190662	G	311	Oct	684.5	6.40	43.81	11383.2	571.20
Imp. Peace of Neuf Desert 175141	A	307	Oct	715.3	5.68	40.63	11672.8	568.81
Imp. Polly's Queenie of Maison de Bas 190654	B	280	Oct	603.1	4.80	28.95	9863.5	457.89
Imp. Rohais Mystery of Ashburton 175140	A	202	Sept	794.6	5.50	43.70		
		233	Oct	738.5	5.69	42.02	7908.9	414.61
DOUGLAS, ELIZABETH, SPRING FARM, TILLY FOSTER, N. Y.								
Diana of Spring Farm 144469	E	214	Oct	495.0	5.15	25.49	4941.0	220.43
Governor II. of the Ruettes's Pansy 103358	A	184	Oct	966.5	5.09	49.19	6296.7	335.55
Governor II. of the Ruettes's Roxana 125301	B	236	Oct	481.9	5.01	24.14	4926.8	236.83
*†Mayboy's Buttercup 89570	A	22	Aug	802.5	5.79	46.46		
		52	Sept	1159.3	4.53	52.52		
		83	Oct	1097.7	4.67	51.26	3059.5	150.24
s. Florham Mayboy 34374 A. R.								
d. Imp. Buttercup II. of Vrangue Manor 77177								
Imp. Princess III. of les Belles 69288	A	183	Oct	946.9	4.55	43.08	7045.5	347.60
DUNLOP, W. ROBERT, STRATHLEVEN FARM, ELBRIDGE, N. Y.								
Kirsty Lee 155820	B	285	Oct	408.2	5.89	24.04	7969.0	384.39
DUNSHA, PAUL J., MEDINA, OHIO.								
Little Dorrit of The Ridge 125074	B	329	Oct	850.0	5.35	45.48	11867.5	591.36
ERWIN BROS., SPRINGDALE FARM, BOWDIL, OHIO.								
†Springdale May Aline 148584	D	10	Sept	326.1	4.80	15.65		
		41	Oct	1105.4	4.54	50.19	1431.5	65.84
s. King's May Day 56260 A. R.								
d. Marie Alice 72453 A. R. 11169								
Springdale May Delight 129965	D	357	Oct	720.7	5.71	41.15	9075.5	475.57
†Springdale May Doris 153220	F	258	Oct	314.5	6.12	19.25	5196.5	282.97
†Springdale May Queen 162593	G	305	Oct	410.6	5.49	22.54	8479.1	420.2
Springdale May Rose 148585	E	184	Oct	686.5	4.62	31.72	5523.7	274.79
†Springdale May Violet 129963	C	273	Oct	716.7	5.34	38.27	8551.4	438.91
FARNAM, MERRITT R., IRA, N. Y.								
Planet's Rutila 155934	G	363	Sept	355.7	5.56	19.78		
		365	Oct	19.9	5.56	1.11	8674.8	381.8
FISCHER, L. C., OAK TERRACE FARM, DUNWOODY, GA.								
Alvin's Daisy 144991	D	58	Oct	1091.2	3.83	41.79	2051.0	84.98
Alvin's Tops of Gold's Fannie 143961	D	42	Sept	911.3	6.34	57.78		
		73	Oct	843.2	4.99	42.08	2112.0	115.59
Annie Laurie of Rest Hollow 116093	A	141	Sept	1404.6	4.80	67.42		
		172	Oct	1373.6	4.24	58.24	8798.4	378.13
Flodell Bethleen 87702	A	239	Sept	1075.8	5.95	64.01		
		270	Oct	953.4	5.10	48.62	11700.2	577.01
Flodell Consuelo 93273	A	233	Oct	636.8	5.05	32.16	6114.2	287.54
Floridale Rose May 166558	G	184	Oct	705.8	5.92	41.78	5098.9	277.62
FISHER, A. A., BOWDIL, OHIO.								
Nellie's Golden Lassie 147213	B	100	Oct	799.9	5.15	41.19	2742.0	134.00
Nellie's May Day 149494	D	126	Oct	832.8	5.81	48.39	3869.8	201.72
FISHER, WILLIAM A., OVERLOOK FARM, ROCHESTER, MICH.								
Brookwood Dairy Lass 131166	E	365	Oct	120.8	5.97	7.21	10670.2	509.8
Daisy's Dixie 128752	C	286	Oct	295.4	4.75	14.03	6170.7	294.02
Elm Row Mayflower 202510	G	136	Oct	722.0	4.22	30.47	3403.4	163.16
Elm Row Queen Rosie 106312	A	365	Oct	256.8	5.13	13.17	10810.4	510.0
Gilmore's Anna Bell 163640	G	101	Oct	794.6	5.08	40.37	2631.5	125.53

Honey Girl of Hickory Grove 148771	B	82	Sept	785.3	4.54	35.65		
		113	Oct	803.9	4.62	37.14	3239.0	150.83
Mary Ellen of Cuffdale 140258	E	359	Oct	628.9	4.18	26.29	10567.5	476.59
Missaukee Blue Bell Jane 174479	G	17	Sept	551.3	5.35	29.49		
		48	Oct	1145.9	5.35	61.31	1697.2	90.80
s. Norman of Chesney Farms 39657 A. R.								
d. Blue Bell of Wilchester 113288 A. R. 17157								
Missaukee Julia 140366	D	303	Sept	757.6	5.79	43.87		
		334	Oct	743.8	5.67	42.17	10951.1	564.36
Missaukee June Daisy 155760	F	262	Oct	757.8	5.12	38.80	8289.4	412.07
Nellie Nerio 67159	A	286	Oct	913.7	4.18	38.19	10843.5	478.76
Queen's Missaukee Dolly 95288	A	341	Sept	307.7	7.73	23.79		
		365	Oct	29.5	7.73	2.28		
				254.8	4.30	10.96	11142.3	517.8

FLINN, RALPH E., BEECHWOOD FARMS, SHARPSBURG, PA.

Beechwood Lady Surprise 175600	G	236	Oct	705.6	5.40	38.10	6854.9	339.66

FLINN, WILLIAM, EST., BEECHWOOD FARMS, SHARPSBURG, PA.

Imp. De Garis' Surprise II. 94344	A	365	Oct	440.9	5.67	25.00	10947.4	532.1
Foxburg's Betty 144813	D	61	Oct	1006.0	5.41	54.42	1865.3	100.39
Langwater Babette 127875	B	16	Sept	459.6	4.92	22.61		
s. Cramond Stalwart 58812 A. R.								
d. Imp. Blanchflower's Dot 94099 A. R. 12727								
Raider's Fancy Milford of Bethany 134286	C	92	Oct	1076.0	4.50	48.42	3423.3	144.77

FORSTER, W. H., ETHERSTON FARM, ERIE, PA.

Dimple Y.'s Gay Girl of Pine Grove 104934	A	279	Oct	737.9	5.01	36.97	9719.8	446.07
Etherston Cara 163011	G	84	Oct	743.4	3.65	27.13	2121.8	72.07
Etherston Golden Sonia 161682	G	120	Oct	720.6	5.10	36.75	3250.6	142.37
†Etherston May Rose 163012	G	25	Sept	735.1	4.65	34.18		
		56	Oct	832.7	4.65	38.72	1567.8	72.90
s. Saugerties Ultra Rival 53557A. R.								
d. Dahlia of Bowood 86566 A. R. 10595								
Gayhead's Royal Princess 141030	E	209	Oct	712.2	5.58	39.74	6631.1	309.78
Laudholm Lady Modesty 174482	G	353	Oct	888.0	4.90	43.51	11384.3	510.56
Meadowlea's Bloom 195987	G	283	Oct	707.5	5.29	37.43	8007.3	403.33
Meadowlea's Dolly Varden 200839	G	270	Oct	738.2	4.81	35.51	8436.5	377.38
Pencoyd's Rosette 103574	A	98	Oct	1644.2	4.30	70.70	5374.8	228.03

FRANKLIN, J. J., AUBURN, N. Y.

Kathergay Meadowlark 127632	B	153	Oct	910.3	4.65	42.33	4972.0	220.58
Upland's Sonia 119005	A	112	Oct	834.3	5.74	47.89	3303.8	171.81

FRENCH, JOSIAH & SONS, FRENCH HILL FARM, SOLON, MAINE.

†Zelda of French Hill 147284	A	22	Oct	769.7	4.78	36.79		
s. Gipinda's Yeoman of Stannox 44785								
d. Zelda of Elmlawn 2d 94788 A. R. 13430								

FROST, E. C. & H. C., HARAMELA FARM, RUMFORD, MAINE.

†St. Amant's Blue Moon 124013	A	36	Sept	1072.7	4.25	45.59		
		67	Oct	1185.2	4.25	50.37	2469.0	105.04

FUNDERBURK, J. E., CHERAW, S. C.

Caroline of Carolina 155222	F	220	Sept	693.7	5.44	37.74	5661.2	281.72
Countess Ann 123564	A	24	July	949.9	4.86	46.17		
		55	Aug	1347.6	4.32	58.22		
		85	Sept	1214.9	4.89	59.41	3512.4	163.80
s. William J. 54716								
d. Aimable's Lillie of Oak Ridge 50943								

Kimberly's Ville-au-Roi's Sunshine 160060	F	217	Sept	774.0	4.57	35.37	6445.0	287.97
Major's Beatrice 136203	A	123	Aug	941.3	4.80	45.18		
		153	Sept	793.0	4.29	34.02	4936.6	218.66
Masher's Sunbeam 148688	F	280	Sept	659.1	5.74	37.83	7426.6	389.55
Primrose Christine 127420	B	219	Sept	1291.3	4.06	52.43	12194.9	486.86

GERRY, PETER G., LAKE DELAWARE FARMS, DELHI, N. Y.

Lake Delaware Prudish 153382	E	120	Sept	790.4	5.41	42.76		
		151	Oct	731.8	6.73	49.25	4314.2	237.42

GLANVILLE, F. J. & NELSON, BEN C., LIBERTY FARM, LANCASTER, WIS.

Liberty's Princess 136234	D	196	Oct	931.3	5.94	55.32	7393.6	368.29
Portia of Liberty 144542	E	268	Oct	766.0	4.80	36.77	8795.9	414.39

GOODERHAM, H. M., HILL VIEW FARM, PATTON, PA.

†Pollyanna of Ebensburg 133101	C	6	Aug	194.0	4.61	8.94		
		36	Sept	1119.0	4.61	51.59	1313.0	60.53
s. Alma's Sequel of Mound City 51223								
d. Grisette of Ebensburg 85024								

GORDON, L. E., JR., "GORDONDALE," NELSONVILLE, WIS.

Actress of Gordondale 134753	D	350	Aug	672.7	5.95	40.03	10184.6	551.16
Cherub's Pollyanna of Gordondale 144567	E	174	Aug	859.1	5.63	48.37	5390.1	272.02
Dorothy of Gordondale 106999	A	189	Aug	1077.1	4.95	53.32	7615.9	344.35
Mildred of Gordondale 158190	F	192	Aug	839.6	5.16	43.32	6163.6	289.41
Peach Blossom of Gordondale 165821	G	123	Aug	792.7	4.91	38.92	3539.9	171.26
Pearl of Gordondale 117806	B	331	Aug	652.9	5.70	37.22	9656.1	479.63

GRADY, O. G., MRS., & BAAB, JOHN, MRS., ORRVILLE, OHIO.

Russellhurst Betsey Ross 187888	G	89	Oct	1012.9	4.63	46.90	2864.3	128.83

GRAMM, E. D., CONVOY, OHIO.

†Della of Scott 89434	A	173	Oct	717.2	4.93	35.36	4912.9	228.69
†Irena Pearl 107343	A	173	Oct	573.4	5.04	28.90	4786.9	222.58
†Mona Marie 153762	F	127	Sept	681.0	4.35	29.62		
		158	Oct	512.8	5.21	26.72	3840.2	173.34

GRINNELL, LAWRENCE, BIRCHFIELD FARM, SOUTH DARTMOUTH, MASS.

Birchfield Sabina 168618	G	153	Oct	728.8	6.08	44.31	4508.5	251.65
Birchfeld Selma 168619	G	170	Oct	1215.2	4.63	56.26	6966.9	295.28
Birchfield Senora 158621	G	323	Oct	609.5	6.08	37.06	9361.9	539.82
Imp. Damson's Ruby II. 175161	F	21	Sept	842.5	4.60	38.76		
		52	Oct	1259.6	4.60	57.94	2102.1	96.70
s. Imp. Coventry Valentine's Honour 104965								
d. Damson's Ruby R. G. A. S. 21562 P. S.								

GRINNELL, ROSE, LOCUST VALLEY FARM, EXETER, R. I.

Imp. Honoria of Locust Valley 152787	G	319	Oct	677.2	5.87	39.75	7773.3	426.63

GRINNELL, RUSSELL, LOCUST VALLEY FARM, EXETER, R. I.

Locust Valley Betty 150836	G	365	Oct	623.1	5.60	34.89	7563.5	401.8
Locust Valley Picotty 158149	G	240	Oct	726.3	4.64	33.70	6519.4	265.45
Mixter Golden Helen 166709	F	120	Oct	954.6	4.35	41.53	3517.8	146.89
Plenty of Locust Valley 148149	E	106	Oct	851.1	4.88	41.53	3154.2	148.58
Imp. Sarnia's Emblem II. 149229	B	330	Oct	346.5	5.61	19.44	7638.2	349.33
Yeoman's Mixter Romance 101651	A	364	Oct	770.4	5.43	41.83		
		365	Nov	24.4	5.43	1.32	9891.3	514.3
Imp. Yvonne of Locust Valley 150835	G	365	Oct	586.9	4.90	28.76	10033.0	483.7

GRINNELL, RUSSELL, JR., LOCUST VALLEY FARM, EXETER, R. I.

Imp. Juno of Locust Valley 153500	F	365	Oct	459.3	5.47	25.12	8031.7	387.0

GUESS, J. B., JR., DENMARK, S. C.

Elsie Paul of Oxford 80736	A	107	Sept	971.7	4.48	43.53		
		138	Oct	979.9	4.71	46.15	4793.5	210.82
†Eugenia of Wasteland 84617	A	11	Sept	393.5	4.98	19.60		
		42	Oct	1097.0	4.98	54.63	1490.5	74.23
s. Norman of Wasteland 22214 A. R.								
d. Priscilla Anderson 49635								
†Jane of Edisto Farms 132932	B	31	Aug	1005.1	4.25	42.72		
s. Imp. His Grace of Stagenhoe 45492								
d. Jane of Wasteland 84616								
Jane of Wasteland 84616	A	74	Aug	1095.3	4.74	51.92		
		104	Sept	1010.7	4.68	47.30		
		135	Oct	931.1	4.70	43.76	4624.7	215.21

HACK, G. W., CONNER PARK FARM, BERWICK, PA.

Orva's Delight 82622	A	218	Oct	1254.6	5.18	64.99	10525.6	508.99

HALL, GORDON, OSCEOLA FARMS, CRANFORD, N. J.

†Imp. Fair Lady of Fontaine 182369	A	54	Sept	1240.0	4.46	55.30	2146.7	91.11
Imp. Mignone of Hougue Fouque 150679	A	331	Sept	764.0	5.23	39.96	11106.2	516.91
†Imp. Rosy III. de Pulias 140236	A	170	Sept	970.5	5.29	51.34	6055.7	272.62
†Imp. Starlight V. of the Baissieres 160504	A	305	Sept	234.7	5.28	12.39	8129.0	415.8
†Imp. Violet VII. of Figtree 201438	F	110	Sept	847.1	5.20	44.05	3173.4	158.97

HAMILTON, GRANT E., CLARKSBURG, MASS.

Tulip Blue 104789	A	61	Oct	1063.5	4.96	52.75	2113.4	98.63

HAMMOND, JOHN HENRY, DELLWOOD FARM, MOUNT KISCO, N. Y.

Dellwood Cleopatra 90985	A	157	Oct	1261.2	4.32	54.48	7123.6	306.76
Noble's Cleopatra of Dellwood 155949	F	151	Oct	962.0	4.88	46.95	5109.7	231.28

HATT, A. & SON, LAKE SIDE GUERNSEY FARM, NAPOLEON, MICH.

†Funston's Ruth of Lakeside 108267	A	20	Sept	584.4	5.11	29.86		
		51	Oct	1167.1	5.11	59.64	1751.5	89.50
s. Funston of Thorn Hill 37796								
d. Bonnie Opal 51407								
†Lakeside's Prairie Girl 145069	D	9	Aug	197.8	4.04	7.99		
		39	Sept	714.5	4.04	28.87		
		70	Oct	722.4	4.50	32.51	1634.7	69.37
s. Invincible of the Prairie 58144								
d. Funston's Ruth of Lakeside 108267								

HINDS, C. J., HINDSDALE FARMS, SPRINGFIELD CENTER, N. Y.

†Lady Crescent of Coldspring Farm 110940	A	22	Sept	878.1	4.96	43.55		
		53	Oct	1205.5	4.96	59.79	2083.6	103.34
s. Caleb of Fairview 36401								
d. Lady Randolph of Westwood 2d 58733								
†Lady Jane Randolph 122857	A	28	Sept	1014.2	5.35	54.26		
		59	Oct	986.5	4.61	45.48	2000.7	99.74
s. Sequel's Ben's Lad 52497								
d. Lady Randolph of Westwood 2d 58733								
Tuscarora King's Betty 104358	A	350	Oct	681.6	4.75	32.38	12057.1	602.52

HINDS, C. J. & SON, HINDSDALE FARMS, SPRINGFIELD CENTER, N. Y.

Agnes of Fynmere 105015	A	199	Oct	1225.5	4.16	50.98	10355.4	437.24
Broadlawn Lily Rose 118375	B	365	Oct	685.8	4.47	30.66	13224.6	590.9

HOCKING, ROSS & ZORA, READSTOWN, WIS.

†Imp. Estella of Linwood 96999	A	144	Sept	1148.5	4.75	54.55		
		175	Oct	961.2	5.55	53.35	6981.5	326.73
†Gertrude of Linwood 100824	A	10	Oct	211.0	6.29	13.27		
s. Sequel's Glenwood of Linwood 41767								
d. Bunny of Linwood 64457								
†Gertrude's Queen Bell 214199	E	15	Oct	338.8	6.29	21.31		
s. Frenchman's Monogram 73529								
d. Gertrude of Linwood 100824								

HOPE, J. L., FLORHAM FARMS, MADISON, N. J.

Florham Fanchon 152973	F	245	Oct	978.3	5.20	50.87	8938.8	417.73
Florham Gold Bloom 129428	A	133	Oct	987.3	5.67	55.98	4697.2	223.64
Florham May Dalila 148196	G	365	Oct	376.7	6.10	22.98	8179.9	466.0
Florham Priscilla 172083	G	106	Oct	928.8	4.64	43.10	3626.0	157.73
Florham Ultra 84224	A	7	Sept	278.0	4.85	13.48		
		38	Oct	1322.5	4.85	64.14	1600.5	77.62
s. Imp. Gold Raiser 30002 A. R.								
d. Ultra Elect 63253 A. R. 15488								
Florham Ultra Violet 167115	G	201	Oct	918.8	5.01	46.03	6627.2	311.22
Imp. France's Cateline 115331	A	296	Oct	1003.5	5.60	56.20	11946.7	575.91
Majestic Beauty 167118	G	153	Oct	818.0	4.80	39.26	4581.4	204.49
Majestic France 167868	G	153	Oct	931.3	4.90	45.63	5173.8	227.38
Ultra Beauty Select 105888	A	292	Oct	809.5	6.17	49.95	9640.2	486.16

HOUGHTON, ALBERTA M., BLUEBERRY HILL FARM, MARLBORO, N. H.

Meadowland Leota 126354	B	153	Sept	825.4	5.16	42.59		
		184	Oct	730.0	5.96	43.51	5264.3	261.13

HOUGHTON, CLEMENT S., STANNOX FARM, EAST HOLLISTON, MASS.

Adaline of Stannox 165112	E	272	Oct	781.1	5.74	44.84	8841.3	474.88
Bella of Stannox 165111	E	288	Oct	626.0	5.55	34.74	8206.0	417.84
Genesta of Stannox 194256	F	157	Oct	621.5	5.71	35.49	3874.7	196.54
Gipinda of Stannox 2d 165113	E	213	Oct	752.4	5.89	44.32	6138.0	334.89
Joy of Stannox 194255	G	311	Oct	539.9	5.88	31.75	7365.7	387.29
Juno of Stannox 194258	G	318	Oct	724.7	4.94	35.80	9197.2	428.46
Peony of Stannox 143763	B	345	Oct	542.4	5.91	32.06	8674.3	494.25
Prudence of Stannox 165116	E	206	Oct	681.3	5.74	39.11	5666.9	279.26

HUMPHREY, A. B., GRAPE WILD FARMS, ESCALON, CALIF.

†Calla Grove Dolly 75747	A	94	Oct	1056.7	3.88	41.00	3752.7	148.00
*†Calla Grove Noble Mary 120324	A	10	Sept	426.3	4.13	17.61		
		41	Oct	1347.0	4.13	55.63	1773.3	73.24
s. Nobleman of Maple Hill 54086 A. R.								
d. Calla Grove Beauty 73357 A. R. 13638								
†Escalon Barbara 167320	G	211	Sept	691.6	5.95	41.15		
		242	Oct	699.2	6.29	43.98	6607.1	348.17
†Escalon Dairymaid 145272	E	153	Oct	809.6	5.35	43.31	4489.1	224.53
Escalon Fannie 156816	G	304	Oct	388.2	6.75	26.20	5493.1	357.90
†Escalon Goldie 164016	C	19	Sept	621.2	5.04	31.31		
		50	Oct	1134.3	5.37	60.91	1755.5	92.22
s. Nobleman of Maple Hill 54086 A. R.								
d. Rival's Phillys of Norwood 36034 A. R. 13640								
†Escalon Helen 141963	E	300	Oct	343.1	6.11	20.96	5795.0	328.04
†Escalon Hyacinth 2d 181258	E	295	Oct	448.2	6.30	28.24	6811.0	409.40
†Escalon Jane 167316	F	235	Oct	740.4	5.23	38.72	6504.1	321.86
†Escalon Joan 131432	B	305	Oct	216.8	5.88	12.75	5751.1	321.4
†Escalon Lottie 131433	A	19	Oct	589.0	5.16	30.39		
s. Nobleman of Maple Hill 54086 A. R.								
d. Escalon Lassie 90087 A. R. 14856								
Escalon Marigold 120753	A	265	Oct	646.4	5.90	38.14	7718.0	420.92
Escalon Maud 156815	G	365	Oct	224.1	6.11	13.69	8697.4	480.7

Escalon Nancy 115812	B	.358	Oct	668.0	5.46	36.47	10513.1	559.35
†Escalon Noble Anne 174987	C	19	Sept	504.1	5.20	26.21		
		50	Oct	803.4	5.36	43.06	1307.5	69.27
s. Nobleman of Maple Hill 54086 A. R.								
d. Escalon Golden Anne 106081 A. R. 16390								
Escalon Phillys 115813	B	345	Oct	387.4	6.51	25.22	7432.1	418.83
*†Escalon Rosalia 155987	E	27	Oct	799.2	5.07	40.52		
s. Escalon Ricardo 82063								
d. Escalon Queen 106784 A. R. 14054								
†Escalon Rosebud 214011	G	30	Sept	980.5	4.85	47.55		
s. Escalon Favorite 76818								
d. Escalon Lady Rose 120379 A. R. 12790								
Escalon Ruby 156817	G	290	June	480.8	6.49	31.20		
				40.2	5.94	2.39		
		321	July	811.9	5.94	48.23		
		352	Aug	782.9	6.46	50.58		
		365	Sept	289.1	6.46	18.68	7810.6	466.8
†Phillys of Mayhews 71891	A	305	Oct	361.7	4.85	17.54	9726.7	440.3

JACOBS, ELMER, CHESTERLAND, OHIO.

Girlie of Shady Lawn Guernsey Farm 103693	A	135	Oct	1069.1	4.70	50.25	5363.8	221.37
Prudence of Drury Lane Farm 76591	A	157	Oct	917.8	5.33	48.92	5288.5	272.39

JAMES, ARTHUR CURTISS, BEACON HILL FARM, NEWPORT, R. I.

†Beacon Hill Beatrice 169216	G	31	Oct	793.1	4.84	38.39		
s. Florham Puritan 82732								
d. Beacon Hill Promise 131011								
†Beacon Hill Laurel 163280	G	100	Oct	921.8	5.06	46.64	3171.7	146.39
†Beacon Hill Rosebud 85797	A	177	Oct	836.8	5.61	46.94	6880.8	324.74

JOHNSON, MARGERY C., ROBINWOOD GUERNSEY FARM, MUNCIE, IND.

*†Helen of Robinwood 134576	A	22	June	815.9	5.59	45.61		
		53	July	1035.1	4.98	51.55		
		84	Aug	956.3	4.32	41.31		
		114	Sept	847.2	4.63	39.23	3655.5	177.70
s. St. Austell Cyclops 46697 A. R.								
d. Glenwood's Elizabeth ot Haddon 18824 A. R. 997								
*†Mary Ann of Oakwood 62187	A	20	June	857.0	3.49	29.91		
		51	July	1338.4	3.61	48.32		
		82	Aug	1287.4	3.78	48.66	3482.8	126.89
s. Rosette's Marshall 12236 A. R.								
d. Imp. Delia of Castel 23491								

JONES & ALLDREDGE, CASSOPOLIS, MICH.

†Dawsondale Pet 150006	E	256	Oct	611.2	5.25	32.09	6820.0	301.20
Dawsondale's Princess Mary 133471	C	194	Sept	716.7	4.88	34.97		
		225	Oct	703.4	5.70	40.09	6869.3	303.29
†Greenwood's Golden Margaret 135569	D	256	Aug	477.6	5.01	23.93		
		286	Sept	261.8	6.25	16.36		
		305	Oct	114.7	5.92	6.79	8311.5	374.9

KILCAWLEY & NEUBERT, RIDGE MANOR FARM, GENEVA, OHIO.

Buttercup of Greenmeadows 109533	A	294	Oct	943.4	5.68	53.59	12206.4	585.01
Golden Pet's Hope 174223	C	153	Oct	977.7	4.39	42.92	5593.4	232.35
Lassie's Jewel of Candota Farm 145760	E	335	Oct	590.5	5.33	31.47	9342.7	411.49
Polly May's Star 199472	G	195	Oct	725.2	5.70	41.34	6385.7	290.72
Russellhurst Ultra Minnie 187887	G	292	Oct	677.6	5.84	39.57	8018.2	401.30
Russellhurst Ultra Spotted Leaf 168177	G	294	Oct	742.4	5.04	37.42	8148.6	370.09
Starry of Red Barn Farm 2d 106058	A	287	Oct	680.4	4.94	33.61	8593.6	365.39
Starry's Lucky Star 188564	E	175	Oct	806.8	4.96	40.02	5386.5	237.27
Sugar Grove's Doris 203412	F	153	Oct	1098.1	4.70	51.61	6299.9	273.86

KINNEY, OSCAR F., WALDORF FARMS, NORTH CHATHAM, N. Y.

†June Rose of Crescent Farm 156242	E	45	Oct	1115.5	4.46	49.75	1624.7	75.67
†Ming Toy of Crescent Farm 153908	D	5	Sept	161.4	4.71	7.60		
		36	Oct	1048.7	4.71	49.39	1210.1	56.99
s. Ultra's Pretor of Edgemere 54655								
d. Miss Princess Masher 78062								
†Susie of Wildwood 154645	F	123	Oct	679.4	5.94	40.36	3054.3	160.45
†Waldorf Flossie 154462	G	304	July	674.5	6.16	41.55		
		305	Aug	17.2	6.15	1.06	7837.8	424.1
†Waldorf's Lady Queen 127457	B	132	Oct	1042.9	4.74	49.43	5407.3	241.72

KLEINHANS, JOSEPH B., HERBSTER, WIS.

Chequamegon's Golden Pet 116533	B	239	Sept	643.7	5.08	32.70	6893.8	303.90
Golden Pet's Granddaughter 91863	A	297	Sept	260.9	4.95	12.91	8537.3	369.16
Sedgley Willow 173000	G	177	Sept	479.5	5.46	26.18	3897.5	183.08
Standard's Dairymaid of Dr. Kleinhans 169812	G	256	Sept	440.6	6.75	29.65	5536.3	309.30
Standard's Fragrance of Dr. Kleinhans 168135	G	170	Sept	496.1	4.55	22.57	3653.9	174.45

KNIGHT, C. PRESCOTT, GREYHOLME FARM, RIVER POINT, R. I.

Appletree Point's Peerless Antoinette 107014	A	227	Oct	1265.6	4.10	51.89	10591.3	442.27
Appletree Point's Peerless Gem 105360	A	209	Oct	1483.1	4.46	66.15	11733.2	504.85
Imp. Dolly of Meadow View 143228	B	183	Oct	871.4	5.44	47.40	6326.3	295.42
Imp. Foxburg's Tulipa of Haut Pave 144953	A	183	Oct	964.8	6.02	58.08	6686.3	353.32
Imp. Hotton's Lady Jane IV. 143226	B	149	Oct	1199.4	5.16	61.89	6893.9	309.07
Imp. Rose Moss of Barras 192392	A	170	Sept	896.9	4.07	36.50	6149.0	267 14
Imp. Violette's Beta 150686	B	261	Sept	838.0	4.37	36.62	8282.5	366.14
Imp. Winona II. of Cobo View 175147	A	27	Sept	1172.9	4.27	50.08		
s. Sequel's Slogan R. G. A. S. 3895 P. S., A. R.								
d. Nelly of Winona R. G. A. S. 5015 F. S.								

KNIGHT, WILLIAM W., BELMONT FARM, PERRYSBURG, OHIO.

Betty of Belmont 124796	C	273	Oct	788.0	4.48	35.30	10408.0	443.01
Lady's First of Belmont 103506	A	243	Oct	738.2	5.54	40.90	8675.1	449.29
Valentine's Fairy of Belmont 154224	G	330	Oct	658.5	5.44	35.82	9805.1	464.34

LLOYD, FRANCIS G., EST., "THE MAPLES," BERNARDSVILLE, N. J.

Suzanne of Somerset 93232	A	245	Oct	650.0	4.90	31.85	6502.4	301.15

LLOYD, MATILDA H., "THE MAPLES," BERNARDSVILLE, N. J.

Blossom of Somerset 150538	F	273	Oct	445.1	5.25	23.37	5345.5	267.75
†Imp. Dairy Dolly V. 182367	A	133	Oct	1171.9	5.48	64.22	5223.8	256.75
†Pearl Shell 69213	A	228	Oct	984.9	4.20	41.37	9242.6	377.46

MACKAY, CLARENCE H., "HARBOR HILL," ROSLYN, N. Y.

Harbor Hill Dame 106687	A	279	Sept	492.2	4.49	22.10		
		310	Oct	444.3	5.05	22.44	9629.0	424.72
Rose Girl of Harbor Hill 173682	E	365	Oct	122.3	5.22	6.38	8725.3	390.0

MACY, V. EVERIT, CHILMARK FARM, OSSINING, N. Y.

Chilmark's May Bloom 2d 102940	A	222	Oct	840.3	5.66	47.56	8133.2	415.75
Chilmark's Rosie 139739	E	321	Oct	706.1	6.13	43.28	9461.5	467.50

MAINE, UNIVERSITY OF, ORONO, MAINE.

Creusa's Belle 2d 113847	A	113	Oct	1144.2	5.61	64.19	4827.6	263.66

MASSACHUSETTS AGRICULTURAL COLLEGE, AMHERST, MASS.

Bay State May Royal Buttercup 155965	E	67	Oct	959.2	3.32	31.85	2021.4	62.12
Dean's Linda of Amherst 117244	A	279	Oct	758.7	6.40	48.56	11268.8	585.53
Dean's May Bijou 117245	B	342	Oct	645.1	5.91	38.13	12454.5	598.45

MATTHYS, WALTER, SHANTITUCK FARM, BARRON, WIS.

Mar's Milkmaid 190439	G	209	Oct	699.7	5.27	36.87	5805.7	287.58
†Masher's Luella M. of Hein Farm 83069	A	2	Aug	61.5	4.26	2.62		
		32	Sept	1138.2	4.26	48.49		
		63	Oct	1089.8	4.89	53.29	2289.5	104.40
s. Masher Bass 26366 A. R.								
d. Arba's Beauty 36315 A. R. 8457								
Polly's Pearl of Midway 169537	B	136	Oct	969.8	5.88	57.02	5251.7	284.65

McCORMICK, CHAUNCEY, MRS., ST. JAMES FARM, NAPERVILLE, ILL.

Imp. Doris of Village Farm 119095	A	365	Sept	118.9	4.66	5.54	14973.7	640.6

McCULLOUGH, W. MARVIN, ORLETON FARM, LEXINGTON, KY.

Edith of the Flats 143877	E	273	Oct	606.6	5.92	35.91	7560.1	356.88
Geraldine Sabina 150443	E	221	Oct	739.8	5.69	42.09	7056.0	326.33
Sweet Miss Mary of Oakhurst 116857	A	10	Aug	328.6	3.83	12.59		
		40	Sept	1019.3	4.12	42.00	1347.9	54.59
s. Imp. Duke of Vimiera 57641								
d. Imp. Daisy of the Clos Batel 74500								

McINTOSH, JAMES L., DOVESVILLE, S. C.

Cavalier's Sunbeam of Clover Farm 205007	G	20	Aug	648.3	4.59	29.76		
		50	Sept	882.2	4.59	40.49		
		81	Oct	901.0	4.94	44.51	2431.5	114.76
s. Grape Lawn Cavalier 64416								
d. Sunbeam of Oak Ridge 40432								

McLOUGHLIN, JOHN E., BONNIE BRAE FARM, CLINTON, N. Y.

Bethany Fi Fi 114696	A	219	Oct	713.2	5.59	39.87	6543.5	323.86
Bonnie Brae Mary 152043	E	27	Aug	923.8	3.82	35.29		
		57	Sept	1053.6	4.15	43.72		
		88	Oct	1006.8	4.80	48.33	2984.2	127.34
s. Pencoyd's Royal Cross 68638 A. R.								
d. Chilmark's Itchen's King's Nosegay 104773 A. R. 15542								
Brooklandwood Best Love 137962	D	235	Oct	919.8	5.38	49.49	9022.9	421.50
Sunny Hill Betsy 106781	A	273	Oct	815.5	5.70	46.48	11290.9	531.81
Sylvia of King Hill's Second Daughter 162400	A	303	Oct	1020.3	4.38	44.69	13590.2	553.79
Warrior's Daybreak of Surburban Farm 110529	A	344	Oct	928.1	6.06	56.24	13695.3	734.65

MICHIGAN AGRICULTURAL COLLEGE, EAST LANSING, MICH.

Michigan Duchess Arline 161386	G	136	Oct	579.0	4.30	24.90	3083.4	138.39
Michigan Duchess Avoca 161384	F	106	Oct	663.3	5.27	34.96	2460.5	123.01

MILLER, B. D., BETHANY HOMESTEAD FARMS, HONESDALE, PA.

Beechford's Lady 164206	F	61	Oct	1209.7	4.30	52.02	2459.8	96.52
Fritzlyn's Frances Rose 113107	A	202	Oct	879.6	5.19	45.65	7408.3	325.18
Lady Dawn of Rockingham 121061	B	332	Oct	678.3	5.26	35.68	10109.1	504.77
*†Imp. Tackler II. of Brickfield 150682	A	10	Sept	478.5	4.75	22.73	.	
		41	Oct	1485.9	4.75	70.58	1964.4	93.31
s. Clara's Emblem R. G. A. S. 3994 P. S., A- R.								
d. Tackler of Brickfield R. G. A. S. 5285 F. S.								

MONRO, G. H., EDGEWOOD FARM, SYLVANIA, PA.

†Fairy Girl of Shady Lawn 128741	C	191	Sept	888.5	5.41	48.07		
		222	Oct	852.7	5.34	45.53	7429.9	363.00
†Lady Belva of Edgewood Farm 142014	E	305	Oct	441.4	4.88	21.54	11895.9	502.5
†Lady Betty of Edgewood 151408	E	242	Oct	676.2	5.74	38.81	6984.2	332.40
Maywing of Edgewood 152834	F	283	Oct	663.9	5.34	35.45	10590.2	477.70
†Queen of Rose Dale 2d 74478	A	230	Oct	663.1	6.32	41.91	7280.1	402.04

MOOCK, GEORGE B., THE HILAND GUERNSEY FARM, NEWPORT, KY.

Glenventure's Virginia 169381	F	295	Oct	701.8	4.86	34.11	8537.0	360.97
May King's Lady Le Gele 112335	A	11	Sept	361.1	3.94	14.23		
		42	Oct	1158.3	3.94	45.64	1519.4	59.87
s. May King of Sweet Springs 32082 A. R.								
d. Lady Le Gele 56325								

MOORE, PAUL, MR. & MRS., HOLLOW HILL FARM, CONVENT, N. J.

Convent's Peerless Woodsey 129595	B	245	Oct	586.1	6.70	39.27	7069.3	397.19
Convent's Senate Queen 146708	F	326	Oct	797.1	6.22	49.58	10238.5	522.38

MORGAN, J. P., "DOSORIS," GLEN COVE, N. Y.

Imp. Dosoris Sweet Pea 151043	G	335	Oct	711.6	5.80	41.27	9460.6	494.65
Imp. Pride's Aranda III. of the Vauquiedor 143216	A	267	Oct	944.3	4.94	46.65	9848.4	452.64

NEBRASKA, UNIVERSITY OF, LINCOLN, NEBR.

Falcon's Kathleen 134773	B	61	Oct	1445.8	5.01	72.43	2801.7	133.45
Masher's Katheryn of U. Neb 166183	G	228	Oct	417.7	6.55	27.36	5582.7	296.24
Varsity May King Helda 88431	A	193	Oct	833.0	5.93	49.40	7202.8	393.82

NICHOLS, C. J., NICHOLS FARM, HOLLIS, N. H.

Beacon Hill Faith 145083	E	148	Oct	676.9	5.75	38.92	4247.4	244.07
†Jennette of Riverdale 95193	A	305	Oct	117.2	6.00	7.03	9877.5	535.7
†Woodbine's Nancy Nan 112597	A	305	Oct	115.7	5.88	6.80	7644.3	365.2

NUTTLEMAN, ADOLPH, GLENDALE FARM, WEST SALEM, WIS.

Adrau's Pride of the Maples 113958	A	251	Aug	636.4	5.11	32.52		
		281	Sept	505.4	5.32	26.89	7722.6	364.02
Dairymaid's Dolly of La Crosse Valley 122072	B	239	Aug	760.3	4.66	35.43	8612.3	385.97
Fanny of Glendale 120259	B	301	Aug	745.5	5.28	39.36		
		331	Sept	688.9	5.65	38.92	10272.7	536.73

OBER, REUBEN A., BRIDALWREATH FARM, WEST SALEM, OHIO.

Queen's Sunbeam 104394	A	99	Oct	727.5	3.94	28.66	2532.9	103.83
Sheik's Princess 176244	G	104	Oct	884.9	5.05	44.69	2928.7	137.82

OGLEBAY, E. W., EST., WADDINGTON FARM, WHEELING, W. VA.

Glenwood's Chick of Elmcourt 48177	A	123	Oct	1143.8	4.05	46.32	4724.4	182.39
Raider's Musette 67033	A	280	Oct	1077.6	4.34	46.77	11676.2	523.49

Rosetta's Lady Verbena of Waddington 146944	F	245 Oct	713.4	4.72	33.67	6670.1	310.80
Schiller Farm Verbena 169749	G	16 Sept	441.5	4.20	18.54		
		47 Oct	868.0	4.20	36.46	1309.5	55.00

s. Rose's Raider 79193
d. Noble's Virginia of Waddington 67029 A. R. 7493

O'HAGAN, LOUISE A., HELDERBERG STOCK FARM, VOORHEESVILLE, N. Y.

Orange Blossom of Orchard Ridge 127673	A	78 Oct	1341.0	4.29	57.53	3569.9	147.17

OHIO STATE UNIVERSITY, COLUMBUS, OHIO.

†Five Point's Dora's Dolly 169115	G	31 Aug	792.5	4.50	35.66		
		61 Sept	765.3	4.77	36.50		
		92 Oct	694.1	5.45	37.83	2251.9	109.99

s. The Sheik 72280
d. Five Points Dora 117299

OKLAHOMA AGRICULTURAL & MECHANICAL COLLEGE, STILLWATER, OKLA.

Ultra King's Ella 128456	D	351 Sept	821.3	4.09	33.59		
		365 Oct	383.5	4.20	16.11	14252.1	525.0

PAYSON, HERBERT, THORNHURST FARM, PORTLAND, MAINE.

Imp. Checkerberry of Albamont 121730	B	273 Oct	498.5	4.82	24.03	8633.8	422.49
Chieftain's Checkerberry of Thornhurst 153882	E	138 Oct	937.9	4.40	41.27	5079.9	246.04
Daisy Pearl's Pauline of A. D. F. 83446	A	132 Oct	969.0	5.42	52.52	5200.8	263.78
Sheldegren Martha 112457	A	304 Oct	412.0	5.31	21.88	7022.6	333.86
Sitting Bull's Pearl 110345	A	279 Oct	712.7	4.96	35.35	10438.2	503.96

PEDIGREED SEED CO., HARTSVILLE, S. C.

†Coker Golden Alice 161479	F	72 Oct	859.1	4.96	42.61	2034.6	94.92
†Coker Golden Sweetbriar 171832	G	78 Oct	869.4	5.05	43.90	2148.0	102.46
Coker Rosewood 154880	F	113 Oct	1031.3	5.10	52.60	3676.3	180.68
Famous Princess Pat 105462	A	228 Oct	1373.4	4.91	67.43	12726.5	580.31
Flodell Carnation 80209	A	310 Oct	753.0	5.29	39.83	11593.3	621.70
†Galaxy's Queen of Wayne 91970	A	47 Sept	1031.5	3.84	39.61	1536.4	60.21
†Grapelawn Golden Willow 161857	D	291 Oct	749.9	5.67	42.52	9623.7	519.25
*Sterlingsworth Zada 131920	B	4 Sept	87.8	5.10	4.48		
		35 Oct	1239.5	5.10	63.21	1327.3	67.69

s. Upland's Holliston 58966
d. Zada M.'s Ada 63531

Violet of Orchard Springs 102631	A	330 Oct	1063.0	5.95	63.24	16094.8	905.93

PELOUZE, WILLIAM NELSON, "ALTA VISTA," LAKE GENEVA, WIS.

Cavalier's Bopeep 160411	G	330 Sept	675.0	5.18	34.97	8614.4	403.51
May Day's Fannie 160107	G	273 Sept	471.5	5.34	25.18	6107.5	275.54
Pearl's Secret 160412	G	164 Sept	961.2	4.95	47.58	5840.7	280.35

PFLUGHOEFT, E. P., WHITEASH VALLEY FARM, ALGOMA, WIS.

†Lizette's Maid 107960	A	195 Oct	716.8	4.79	34.33	7535.9	316.84
†Marna's Jewel of Sun Set View 115526	B	305 Oct	93.9	5.80	5.45	9339.3	488.4

PFLUGHOEFT, JULIUS, WHITEASH VALLEY FARM, ALGOMA, WIS.

Bo Peep of Pierce 96942	A	260 Oct	605.6	4.82	29.19	11124.8	467.17
†Queen of Pierce 96943	A	305 Oct	229.2	6.10	13.98	8917.5	470.4
Valley Bo Peep's Ella 151414	E	221 Oct	856.5	5.16	44.20	8516.8	406.33

PIKE, A. T. & SON, SHADY NOOK GUERNSEY FARM, PLAINFIELD, IND.

Monarch's Daisy of Shady Nook 155825	F	273 Sept	303.5	5.96	18.09		
		304 Oct	237.7	5.71	13.57	6637.7	309.83
Spot of Maple Nook 163064	G	335 Oct	566.5	5.15	29.17	6230.6	297.55

POST, GEORGE B., KENILWOOD FARMS, BERNARDSVILLE, N. J.

Jane Beatty of Edgewater 110261	A	210 Oct	844.9	5.78	48.84	7442.1	371.37
Imp. May Bell of the Spurs 175165	G	225 Oct	1178.0	4.29	50.54	9582.2	390.87

PRICE, E. F., KNOLLWOOD FARM, PORT CHESTER, N. Y.

Brookmead's Vanity 97567	A	273 Oct	844.1	5.42	45.75	9277.2	495.16
Knollwood Azalea 162966	G	209 Oct	664.6	6.36	42.27	4902.3	270.15
Knollwood Columbine 144996	D	25 Sept	813.1	4.35	35.37		
		56 Oct	983.9	4.35	42.80	1797.0	78.17

s. Langwater Renown 39636 A. R.
d. Ada of Hurley-hurst 81733 A. R. 9065

Knollwood Heliotrope 162970	F	92 Oct	1161.0	4.30	49.92	3366.8	153.25
Knollwood Meadowsweet 162969	G	227 Oct	748.4	6.48	48.50	6729.8	378.29
Knollwood Mignonette 168275	G	83 Oct	1076.8	5.66	60.95	2717.8	143.93
Knollwood Petunia 151002	D	30 Sept	900.0	4.21	37.89		
		61 Oct	873.5	4.80	41.93	1773.5	79.82

s. Langwater Renown 39636 A. R.
d. Imp. Lobelia of Knollwood 110627 A. R. 14857

RAUH, GEORGE, SLINGER, WIS.

Rose of Cedar Lawn 151898	C	330 Aug	275.0	6.55	18.01		
			12.3	5.90	.73		
		360 Sept	677.3	5.90	39.96		
		365 Oct	110.4	5.90	6.51	8453.1	503.4

RAY, G. W., ELM ROW FARM, ALBION, MICH.

Elm Row Fairy 194673	G	342 Oct	609.8	4.95	30.19	9449.6	436.42
†Elm Row Rosie 198131	G	291 Oct	405.9	5.72	23.22	6433.9	301.05

RAY, G. W. & H. G., ELM ROW FARM, ALBION, MICH.

Bluebell of Elm Farm 192565	G	167 Oct	391.3	4.48	17.53	3898.0	190.23

RAY, H. G., ELM ROW FARM, ALBION, MICH.

Fancy of Elm Row 196696	G	301 Oct	626.8	5.27	33.03	8396.7	432.00

RICE, F. B., FOX RUN FARM, PETERBORO, N. H.

†Fox Run Queen 160587	G	289 Oct	623.8	5.22	32.56	8350.4	366.26

RICE, W. B., EST., FOX RUN FARM, PETERBORO, N. H.

Fox Run Betty 148246	D	21 Sept	614.8	4.70	28.90		
		52 Oct	873.2	4.56	39.82	1488.0	68.72

s. Lady's Fashion of Fox Run 60699
d. Warrior's Beauty of Fox Run 102330 A. R. 14789

RIFORD, L. S. & ROBERTSON, W. J., GREYSTONE FARM, AUBURN, N. Y.

Evansward's Azucena 97518	A	201 Oct	1087.7	4.56	49.60	8342.3	349.06
Fern of Valley View 97599	A	365 Oct	560.9	4.82	27.04	11736.9	505.4

RUEHS, ERNEST W., ROSEMONT FARM, CALEDONIA, MICH.

†May King's Lady of Valley View 138484	A	11 Aug	439.4	4.48	19.69		
		41 Sept	1462.7	4.48	65.53		
		72 Oct	1311.7	4.15	54.44	3213.8	139.66

s. Cinderella's May King of Mound City 49979
d. Lady Glenwood of Valley View 84621

RUNDELL, DALE E., ORE HILL FARM, LIVINGSTON, WIS.

Bessie Bell of Ore Hill 101386	A	10 Aug	361.2	4.80	17.34		

s. Dairymaid's Glenwood of Pinehurst 3d 26948 A. R.
d. Beatrice of Ore Hill 60981 A. R. 7821

Favorite of Ore Hill 143021	D	172 Sept	866.0	4.43	38.36	5940.9	270.76
Margo of Ore Hill 130536	C	242 Sept	856.9	4.60	39.42	10335.7	451.23

Miss Flossie of Ore Hill 104691	A	80	Sept	1276.5	4.02	51.32	3390.3	138.69
Miss Polly of Ore Hill 96221	A	365	Sept	289.6	5.04	14.60	13278.5	632.2

RUSSELL, B. F. W., OLD TOWN FARM, PETERBORO, N. H.

†Ariel of Old Town Farm 79381	A	99	Oct	1293.4	4.56	58.98	4918.2	218.39

SAVERY, V. B., SAVERY FARM, WILLIAMSTOWN, VT.

Clyde's Barbara of Green Valley 102600	A	169	Sept	948.8	3.79	35.96	6876.8	275.81
Heroine's Rose Mar 77832	A	46	Aug	1760.2	4.79	84.31		
		76	Sept	1603.8	4.47	71.69	4084.1	187.61
King of the Chene's Maid 56515	A	13	Aug	363.1	4.00	14.52		
		43	Sept	1008.2	4.00	40.33	1371.3	54.85
s. King of the Chene 22363								
d. Neshobe Maid 22207								
Prince's Golden of Phillips Farm 131003	C	188	Sept	936.2	5.31	49.71	6740.7	338.64

SHERMAN, H. A., AUBURN, N. Y.

Maple Glen Princess Mary 157086	F	182	Sept	813.9	6.28	51.11		
		213	Oct	810.5	6.18	50.09	6074.7	327.75

SHULTERS, H. V., MERRIFIELD FARM, MENTOR, OHIO.

Bonnie Lass of Valevue 94563	A	94	Oct	1235.5	4.70	58.06	3892.9	163.09
Broadlawn Moss Rose 169951	G	11	Sept	352.9	4.01	14.15		
		42	Oct	1103.3	4.01	44.24	1456.2	58.39
s. Hector of Stannox 65253 A. R.								
d. Broadlawn Lily Rose 118375 A. R. 14712								
Itchen Daisy of Morrow 106929	A	106	Oct	1111.3	3.13	34.78	4414.3	150.54
Lottie's Norma 90951	A	141	Oct	979.8	4.83	47.32	5628.2	254.00
Russellhurst Ultra Rose 143139	D	180	Oct	996.7	4.87	48.54	6609.6	278.42
†Shadyside's Madge 159992	A	8	Sept	310.3	4.60	14.27		
		39	Oct	1269.4	4.60	58.39	1579.7	72.66
s. Ne Plus Ultra of Shadyside 61343 A. R.								
d. Madge of Corwin Hill 96529 A. R. 12269								
Thedra of Scenery Hill 98149	A	113	Oct	1267.5	4.10	51.97	5142.1	202.43

SMALLIDGE, E. J., THE SMALLIDGE FARM, EAU CLAIRE, MICH.

Ninabel of Smallidge Farm 154178	E	74	Sept	654.4	5.13	33.57		
		105	Oct	537.9	6.55	35.23	2520.9	140.81
Nora's Rose of Smallidge Farm 131830	C	288	Sept	426.9	6.79	28.99		
		319	Oct	384.6	6.31	24.27	6888.6	381.63
Tillie of Smallidge Farm 145548	E	314	Sept	369.2	6.61	24.40		
		345	Oct	281.9	7.00	19.73	6561.1	386.07

SMEDLEY, WALTER, PENNCREST FARMS, MEDIA, PA.

Imp. Green Meadow Bountiful 110778	A	257	Oct	965.9	4.87	47.04	10072.0	456.67
Lake Farm Marie 135229	D	363	Oct	565.6	5.54	31.33	10122.2	488.09
Lilac Girl 105753	A	192	Oct	1055.0	4.66	49.16	3715.1	154.80
Neshaminy's Ann 107476	A	144	Oct	887.9	4.53	40.22	5127.6	225.41
Sabonny Gwyn 89076	A	234	Oct	918.7	4.93	45.29	8434.0	369.51
Toots of Guernseydale Farm 140169	D	177	Oct	1002.7	4.78	47.93	6721.0	282.55

SOQUET, R., ALLOUEZ GUERNSEY FARM, GREEN BAY, WIS.

†Allouez Grace Frances 149371	F	253	Oct	839.0	6.30	52.86	8489.7	461.29
†Sarnia Annabelle 126734	B	207	Oct	603.8	5.23	31.58	6427.5	322.16

SORENSEN, J. A., MINOT, N. DAK.

Lura Marshall of Elmwood 42366	A	245	Oct	680.5	5.68	38.65	7205.3	362.50
†Lura May of Minot 136620	C	153	Oct	517.9	6.28	32.52	3284.0	182.64

SPRANG, WALLACE, SPRING HILL FARM, LAKEVILLE, OHIO.

†Daisy Janet of Spring Hill 199312	G	219	Oct	878.8	4.96	43.59	7171.3	329.02
†Hope of Spring Hill 181205	E	169	Oct	962.7	4.45	42.84	6791.1	284.80
Snowbird of Spring Hill 185849	E	165	Oct	949.9	4.50	42.75	6308.8	281.80

STACKLEY, HERBERT, FLORENCETINE GUERNSEY FARM, FLORENCE, S. C.

Fennell's Little Daughter 143501	A	365	Sept	139.8	5.10	7.12		
				21.7	4.61	1.0	14359.1	697.7

STEVENS, F. K., MRS., STONEHOUSE FARM, GLADSTONE, N. J.

†Stonehouse Faithful 170890	G	18	Aug	484.5	4.35	21.08		
s. Brookmead's Keystone 84220								
d. Stonehouse Resolute 108752 A. R. 16862								
†Stonehouse Sunshine 170891	G	18	Aug	589.0	4.44	26.15		
s. Brookmead's Keystone 84220								
d. Stonehouse Sunbeam 95326 A. R. 15701								

STONE, GALEN L., GREAT HILL FARM, MARION, MASS.

Great Hill's Cherry Blossom 93385	A	166	Sept	1099.8	4.65	51.14	6667.4	313.51
Great Hill's Lustre 125158	C	288	Sept	701.6	5.51	38.66	8522.0	465.42
Great Hill's Luxury 147140	E	108	Sept	934.8	4.69	43.84	3519.3	157.20
Great Hill's Peggy 138325	E	178	Sept	689.5	6.02	41.51	5077.2	281.14
Great Hill's Playmate 135185	E	332	Sept	535.2	5.08	27.19	8676.2	403.30
Great Hill's Primrose 109432	A	101	Sept	1269.9	5.58	70.86	4300.8	223.82

STONE, GEORGE C., FAIRYDALE FARM, PAWLING, N. Y.

Caribou Marcia Rose 87288	A	357	Oct	549.3	5.69	31.26	10899.9	575.53
Caribou Neronic 114602	A	271	Oct	966.4	4.90	47.35	11717.2	590.45
Fairydale Beda Galaxy 181391	E	365	Oct	344.8	6.56	22.62	8180.8	423.7
Fairydale Hepatica 206400	G	144	Oct	787.2	5.17	40.70	4245.9	221.91
Fairydale Primula 190522	G	365	Oct	148.0	5.84	8.64	9302.6	522.5
Fairydale Yeocia 166963	D	365	Oct	310.2	5.44	16.87	10208.5	506.4
Regina of Fairydale 134075	B	365	Oct	776.5	5.58	43.33	16105.1	906.7

TALMADGE, JOHN F., AUDLEY FARMS, MENDHAM, N. J.

Coventry Lustre 145762	G	361	Sept	426.1	5.11	21.77		
				280.7	7.33	20.58		
		365	Oct	67.9	7.33	4.98	10020.8	489.4
*†Florham Theara 152974	E	5	Aug	181.7	5.34	9.70		
		35	Sept	1210.8	5.34	64.66		
		66	Oct	1105.8	4.70	51.97	2498.3	126.33
s. Lone Pine Senator 59906 A. R.								
d. Thearetta of Oak Hill 97056								
†Imp. Flower Girl of Myrtle Place 148137	A	7	Aug	204.0	4.31	8.79		
		37	Sept	896.0	4.31	38.62		
		68	Oct	840.5	4.27	35.89	1940.5	83.30
s. Valentine's Honour of the Passee R. G. A. S. 3784 P. S. A. R.								
d. La Fleur du Jardin XVIII R. G. A. S. 11890 P. S.								
Golden Sally 155132	G	365	Oct	212.1	6.51	13.81	9271.8	464.8
†Pretty Poppy of the Prairie 141321	D	255	Oct	633.6	5.86	37.13	9781.4	482.46
†Imp. Valentine of Vale Vue 201441	F	110	Oct	901.5	4.39	39.58	3748.3	161.77

TARR BROS., THE TARR FARM, NEW AUBURN, WIS.

Dora's Boy's H. T. R. 106602	A	109	Aug	1295.3	6.69	86.66		
		139	Sept	1124.7	5.31	59.72	5982.1	323.62

TEN EYCK, PETER G., THE INDIAN LADDER FARM, ALTAMONT, N. Y.

Indian Ladder Aristocrat's Buttercup 153618	G	338	Oct	478.3	5.74	27.45	7264.9	345.81
Indian Ladder Aristocrat's Girl 155702	G	212	Sept	769.1	5.34	41.07		
		243	Oct	784.4	5.64	44.24	6688.2	334.81

Indian Ladder Aristocrat's Lena 153861	G	320	Oct	666.1	4.76	31.71	8155.3	379.95
Indian Ladder Aristocrat's Lily 154983	G	228	Sept	487.4	6.71	32.70		
		259	Oct	479.9	7.16	34.36	5418.4	317.03
†Indian Ladder Aristocrat's Mary 166612	G	109	Oct	703.1	4.40	30.94	2643.0	109.75
Indian Ladder Aristocrat's Picture 147608	F	245	Oct	680.1	6.06	41.21	6366.9	324.41
Indian Ladder Aristocrat's Rose 149799	F	335	Oct	820.8	5.96	48.92	9856.6	502.29
Indian Ladder Buttercup Girl 127068	C	365	Oct	329.1	6.08	20.01	9804.4	523.7

TEXAS, A. & M. COLLEGE OF, COLLEGE STATION, TEXAS.

Spring Beauty of the Prairie 2d 128774	B	186	Sept	468.1	4.10	19.19	4427.4	176.67

TILFORD, ISABELLE W., WOODLAND FARM, MONROE, N. Y.

Florina's Anna of Woodland 162895	F	68	Oct	995.7	5.49	54.66	2362.6	116.85
Florina's Annette of Woodland 145816	D	68	Oct	1030.4	4.99	51.42	2523.1	128.45
Florina's Beauty of Woodland 155715	E	53	Oct	1261.5	4.86	61.31	2193.6	99.06

TRATT, RALPH, WHITEWATER, WIS.

Bob's Hambro's Lily of Whitewater 107664	A	172	Sept	480.9	5.25	25.25	3521.6	190.51
Hambro's S. D. Boy's Belle 203581	D	172	Sept	1115.4	4.94	55.10	6975.6	332.18
Lura Priscilla 139968	A	172	Sept	815.9	4.36	35.57	6269.8	252.52
Necia's Winona 65293	A	172	Sept	1134.1	4.90	55.57	8192.6	375.05
Penetrator's Hambro's Tris Luetta 129956	B	91	Sept	734.6	4.86	35.70	2325.9	112.11

TREAT, HENRY W., SUMMIT FARM, TALLMADGE, OHIO.

†Cleora of Village View 104435	A	305	Oct	391.2	4.57	17.88	9885.2	427.9
Marjorie of Summit Farm 126970	C	346	Oct	624.0	7.24	45.18	10171.6	582.79
†Raider's Pansy of Summit Farm 154018	F	5	Aug	147.0	4.25	6.25		
		35	Sept	910.5	4.25	38.70		
		66	Oct	811.1	5.00	40.56	1868.6	85.51
s. Golden Noble's Raider of Bethany 43975 A. R.								
d. Pandora of E. 37711								
†Raider's Princess of Summit Farm 153936	G	305	Oct	125.4	5.81	7.29	7081.0	369.6
†Victoria of Summit Farm 162038	G	305	Oct	124.2	5.51	6.84	6822.9	319.6

TWOMBLY, RUTH V., FLORHAM FARM, MADISON, N. J.

Florham Bella 139725	D	202	Oct	1047.4	5.53	57.92	7908.0	409.31
*Star Gazer's Easter Rose 128023	A	19	Aug	832.2	3.85	32.04		
		49	Sept	1406.9	4.25	59.79		
		80	Oct	1326.8	4.55	60.37	3565.9	152.20
s. Langwater Star Gazer 60164 A. R.								
d. Easter Rose of Suburban Farm 88720								
Ultra Lil 133109	D	330	Oct	576.9	6.44	37.15	10608.5	564.32

TYLER, C. H., STEELE'S HILL FARM, SANBORNTON, N. H.

Imp. Bella of Camp Joinet 145319	C	30	Sept	1514.1	3.90	59.05		
		61	Oct	1467.7	4.55	66.78	2981.8	125.83
s. Cyrene's Lad of the Rouvets R. G. A. S. 4252 P. S.								
d. Rosy VI. of the Camp Joint R. G. A. S. 17437 P. S.								
Dido of Green Lodge 132994	C	143	Oct	1292.5	5.35	69.15	6587.0	289.88
Miss Goodwin 68060	A	100	Oct	1138.9	4.73	53.87	3939.2	149.79
Steele's Hill Abigail 197927	G	104	Oct	807.2	4.01	32.37	2799.4	101.71
Steele's Hill Catherine's Georgie 150156	E	290	Oct	840.9	5.46	45.91	8320.5	423.57
Steele's Hill Catherine's Mary 150145	B	146	Oct	896.5	5.13	45.99	4500.6	191.47
Steele's Hill Iris' Red Star 198612	G	98	Oct	664.2	4.83	32.08	2135.4	90.92
Steele's Hill Lydia's Maud 150155	E	16	May	347.4	4.65	16.15		
		46	June	782.6	4.65	36.39		
		77	July	771.5	5.35	41.28		
		108	Aug	752.4	4.63	34.84		
		138	Sept	687.9	5.12	35.22		
		169	Oct	667.4	5.16	34.44	4009.2	198.32
s. Steele's Hill Daniel Gage 69319								
d. Steele's Hill Lydia 119390 A. R. 18222								
Steele's Hill Periwinkle 150151	E	350	Oct	685.6	7.28	49.91	9421.9	568.75
Steele's Hill Reuben's Catherine's Dora 192968	G	318	Oct	722.3	5.83	42.11	7831.3	413.98
Steele's Hill Susan's Hilda 196028	G	105	Oct	634.4	4.41	27.98	2354.2	97.14
Steele's Hill Valentine's Jemima Hall 150146	B	24	Sept	1081.7	4.64	50.19		
		55	Oct	1312.0	4.64	60.88	2393.7	111.07
s. Steele's Hill Daniel Gage 69319								
d. Imp. Hall's Valentine III. 93716								
Twinkle Pearl of High Rock 75114	A	218	Oct	881.4	5.26	46.36	7123.5	348.88

VALLEY GEM FARMS, ARLINGTON, WASH.

†Gana Anna of Valley Gem 147057	E	92	Sept	1062.7	4.35	46.23	3578.5	162.21
La Tillie of Valley Gem 132252	C	280	Aug	569.4	5.20	29.61		
		310	Sept	333.4	4.51	15.04	7413.6	378.54
Lishman's Gypsy Girl of Valley Gem 105060	A	365	Sept	599.5	6.40	38.37	11090.4	713.3
†Lucinda of Valley Gem 131076	C	299	Aug	444.8	8.30	36.92		
		305	Sept	48.9	8.30	4.06	7197.9	424.9
Nan of Valley Gem 115604	A	190	Sept	697.9	5.40	37.69	6458.9	324.57
†Rose of Valley Gem 121145	B	251	Aug	925.4	5.15	47.66		
		281	Sept	788.5	4.65	36.67	10238.8	498.98

van ALSTYNE, JAMES E., SUNNYSIDE FARM, KINDERHOOK, N. Y.

†Bay Christmas Belle 82213	A	265	Oct	673.7	5.68	38.27	8968.5	447.88
Broadfield Artful 157992	G	273	Oct	666.3	4.40	29.32	8178.1	346.73
Emily of Sunnyside 141378	D	148	Oct	647.3	4.43	28.68	3765.8	172.90
Laddie's Jeannette of Sunnyside 176011	G	138	Oct	487.2	4.99	24.31	2485.9	116.03
Poppy of Sunnyside 181949	G	153	Oct	554.0	5.86	32.46	3004.2	153.38
†Ultra's Roma of Sunnyside 168651	G	146	Oct	596.9	4.98	29.73	3816.8	161.31

van BEUREN, M. M., SUNNYFIELDS FARM, NEWPORT, R. I.

†Sunnyfields Raider's Maid 157750	F	159	Oct	740.7	5.48	40.59	4602.1	237.56

VAN ETTEN, JOHN G., BRABANT FARM, KINGSTON, N. Y.

Brabant Finch's Rose 125927	C	236	Oct	494.4	5.54	27.39	6122.1	320.60
Brabant Masher's Norna 114144	A	335	Oct	665.8	5.05	33.62	10323.1	483.53
Brabant Rex's Princess Chene 148798	E	208	Oct	817.9	4.18	34.19	6274.5	281.00

VOGET, OCTAV, FOSHAY FARM, HUBBARD, OREGON.

†Foshay's Deanie 148938	E	84	Sept	787.4	5.15	40.55	2161.0	103.00

WADLEY, A. C. WENDMERE FARM, NEW MARKET, N. J.

My Valentine Girl 154052	G	323	Sept	759.7	5.73	43.53		
		354	Oct	717.1	6.30	45.18		
		365	Nov	241.0	6.30	15.18	11182.6	599.1
Nora's Charmante 83553	A	214	Sept	1336.6	4.77	63.76	10282.2	441.79
Princess du Chene 105728	A	219	Sept	1032.0	5.41	55.83	9325.2	460.83
Regent's Mary May 137160	E	254	Sept	1155.2	4.96	57.30	11682.8	508.33

WAIDELICH, L. A., INGALWOOD FARM, EAU CLAIRE, WIS.

Ingalwood Aster 144206	E	239	Sept	816.3	4.83	39.43	8434.0	359.49
Ingalwood Starlights Lylette 177885	G	217	Sept	774.6	5.37	39.99	6302.9	320.74
Okay's Rose's Bell 103200	A	316	Sept	269.5	5.04	13.58	8769.5	382.18
Priscilla of Helenwood 83201	A	247	Sept	833.4	5.02	41.84	8753.0	434.92
Wynnewood Flossie 135438	C	186	Aug	846.8	5.01	42.42		
		216	Sept	752.0	4.90	36.85	6938.5	320.69

WARBURG, FELIX M., WOODLANDS FARM, WHITE PLAINS, N. Y.

†Woodlands Bella 130122	C	166	Sept	811.4	4.67	37.89		
		197	Oct	769.1	4.46	34.30	6587.5	294.09
Woodlands Oneida Beauty 113973	A	277	Oct	368.9	5.33	19.66	9398.9	445.04
*†Woodlands Phyllis 86162	A	23	Sept	899.4	4.30	38.67		
		54	Oct	1190.0	4.30	51.17	2089.4	89.84
s. King Masher 8th 20973 A. R.								
d. Espoir's Phyllis K. 33885 A. R. 4497								
Woodlands Rolanda 117067	B	296	Oct	739.8	5.59	41.35	9884.2	466.22
Woodlands Seneida 139643	D	229	Oct	632.7	5.22	33.03	5961.0	276.97
Woodland Voleida 152660	F	335	Oct	405.7	6.38	25.88	5461.3	320.29

WARD ACRES, INC., NEW ROCHELLE, N. Y.

Albamont Eyebright 107041	A	245	Oct	1108.3	4.63	51.31	13157.3	571.80
Albamont Milkweed 161760	G	172	Oct	816.2	5.78	47.18	5478.4	267.18
Beechwood Lady Corn Flower 175603	G	138	Oct	677.1	5.59	37.85	3518.5	168.79
Imp. Betsy's Hopeful 150678	A	304	Oct	786.5	6.60	51.91	14420.3	821.76
Imp. Dairy Maid of the Videclins 192398	B	295	Oct	887.9	5.61	49.81	12549.6	600.18
Imp. Fanny of Lyndhurst 182368	A	346	Oct	774.9	6.18	47.89	15173.0	764.96
Grassland Anita 118954	A	98	Oct	1826.7	4.26	77.82	5987.2	228.47
Imp. Nelly of Le Haut 192402	F	297	Oct	793.9	5.85	46.44	9427.7	470.30
Imp. Nightingale II. of the Lohiers 192393	A	278	Oct	846.6	5.71	48.34	13527.5	658.94
St. Austell Daffodil 89890	A	330	Oct	1247.3	5.43	67.73	19207.9	865.34

WARD COUNTY FARM, MINOT, N. DAK.

†Fawnette's Secret May Rose 162208	B	226	Oct	584.2	4.83	28.22	6581.8	305.56
†Pearl's Dantz of Good Hope 168821	G	205	Oct	579.8	6.00	34.79	5078.8	266.58
†Rosemary Ruth 129987	B	205	Oct	466.4	5.49	25.61	4278.9	212.20

WARNER, JAY D., AUBURN, N. Y.

Criterion's Daisy Maid of Rockstone 70279	A	304	Oct	151.5	4.58	6.94	11332.3	433.79

WAWA DAIRY FARMS, WAWA, PA.

Royal Mistress of Wawa 126684	C	307	Oct	769.2	4.49	34.54	9986.0	430.80
Stars and Stripes' Violet of Wawa 122790	B	237	Sept	547.8	6.04	33.09		
		268	Oct	543.0	6.39	34.70	6893.4	385.41
Violet of Wawa 133737	D	199	Oct	727.9	3.99	29.04	5115.1	197.73
Wawa's Princess 125059	B	273	Oct	752.9	4.25	32.00	8738.1	362.66

WENDORFF, ALBERT, RED RIVER FARM, SHAWANO, WIS.

†Penwyn's Beula of Red River 135178	B	18	Oct	831.9	5.00	41.60		
s. Penwyn Jay of Homestead 50517 A. R.								
d. May King's Lillian of Shawano 40874								
Penwyn's Hazel of Red River 167249	F	31	Oct	1121.6	4.23	47.44		
s. Penwyn Jay of Homestead 50517 A. R.								
d. Penwyn's Ada of Red River 130322 A. R. 16428								
Regent's Ella of Red River 177206	G	69	Oct	1096.1	5.22	57.22	2297.8	109.02
Rodella of Red River 92590	A	78	Sept	1694.3	4.75	80.48	4556.1	203.53

WERTHEIM, SANDERS A., MAPLEHURST FARM, ALLENHURST, N. J.

Fairlawn Adventuress 149940	G	365	Sept	205.6	6.02	12.38	9572.7	529.4
Fairlawn Golden Adventuress 166393	G	158	Sept	685.8	5.50	37.72	4114.1	216.88
Herdlea Esther 101500	A	324	Sept	845.0	4.54	38.36	12518.7	498.56
Imp. Lily II. of La Heche 149249	C	167	Sept	985.7	4.88	48.10	6741.4	301.71

WESTENHOK FARM, INC., PITTSFIELD, MASS.

Donna of The Mohawk Trail 128897	C	303	Sept	391.1	5.87	22.96	6791.0	305.83
†Lone Pine Lassie 73463	A	304	Sept	545.3	5.43	29.61	9158.4	488.82

WHIPPLE, SHERMAN L., THE FORGES FARM, PLYMOUTH, MASS.

Cherry of The Forges 163772	G	84	Oct	861.5	5.31	45.75	2341.7	111.16
Jewel's Wild Rose of The Forges 118372	A	173	Oct	885.8	5.74	50.84	6009.1	317.84
Lola of The Forges 170242	G	78	Oct	969.5	4.51	43.72	2533.8	120.84
Nina of The Forges 137797	D	330	Oct	414.7	5.64	23.39	8585.1	446.34
Sophie of The Forges 153687	G	365	Oct	469.0	5.02	23.54	8917.1	418.2

WHITE, AUGUSTA H., "HILL TOP," PRINCETON, N. J.

Imp. Dairymaid of Pulias 175134	G	299	Oct	841.8	4.87	41.00	10214.7	461.14

WHITE, GEORGE M., GAYHEAD GUERNSEY FARMS, COXSACKIE, N. Y.

Gayhead's Clematis 148668	G	365	Sept	295.1	4.69	13.84	12334.0	538.2
Gayhead's Lady in Waiting 137545	D	260	Oct	854.0	6.29	53.72	9848.3	503.31
Gayhead's Pretoria 114133	A	282	Oct	1037.0	4.11	42.62	13332.5	540.24
Gayhead's Ultra Glory 104462	A	247	Oct	931.0	5.31	49.44	9628.1	453.95
Gayhead's Ultra May Rose 98880	A	297	Oct	1024.2	4.91	50.29	11888.4	538.27
Gayhead's Ultra Princess 107061	A	351	Oct	1045.9	5.80	60.66	13436.4	705.70
Ultra's Itchen Daisy 84136	A	365	Oct	662.3	6.32	41.86	11062.1	576.0

WHITE, L. S., WHITE FARMS, CAIRO, N. Y.

Bertha of White Farms 150025	E	227	Oct	875.1	5.44	47.61	7618.2	394.59
Floss of White Farms 134801	D	214	Oct	686.0	5.61	38.48	6888.3	328.01
Honeywell of White Farms 144736	E	260	Oct	1118.2	5.77	64.52	10065.4	523.88
Kathryn of White Farms 143896	E	365	Oct	756.8	5.71	43.21	10632.1	550.9
Linda of White Farms 144738	E	214	Oct	878.4	5.62	49.37	7614.7	399.68
Matie of White Farms 128530	C	268	Oct	1095.1	4.99	54.65	11577.7	572.02
Winona of White Farms 161515	G	272	Oct	944.3	5.68	53.64	9448.1	470.32

WHITNEY, C. L. A., WYEBROOK FARM, LOUDONVILLE, N. Y.

Hylan Cottage Lassie 119573	B	264	Oct	1320.0	5.77	76.16	13008.0	672.46
Wyebrook Merrymaid 161188	G	257	Oct	1332.9	4.99	66.51	11745.6	540.77

WICK, MYRON A., SHUTTLEWICK FARM, CHAGRIN FALLS, OHIO.

Shuttlewick Aphrodite 110021	A	242	Oct	1550.4	4.28	66.36	14297.4	598.71
Shuttlewick Lilly 168146	G	83	Oct	1156.0	4.59	53.06	3093.8	134.44
Shuttlewick Sultana 137350	D	256	Oct	1176.9	5.08	59.79	11725.9	522.71

WILLIAMS, D. L., WERN FARMS, WAUKESHA, WIS.

Babe Rosie of the Wern 177235	G	92 Aug	909.4	4.08	37.10	2885.7	106.92
Doraleen Canary of the Wern 148909	E	30 June	959.8	3.30	31.67		
		61 July	927.5	3.70	34.32	1887.3	65.99
s. Dora's King of Sunny Valley 55969							
d. Lura's Canary 80918							
Ora Belle of The Wern 133677	C	185 Aug	452.9	5.18	23.46	3666.6	176.56
Polly De Lux of Wern Farm 148906	F	266 Aug	663.6	4.66	30.92	6370.4	304.27
Wern's Belle Queen 148907	F	236 Aug	557.6	4.97	27.71	5735.6	269.60

WINSTON, J. O., SAUGERTIES FARM, SAUGERTIES, N. Y.

Faithstone's Daisy 128608	C	214 Oct	823.1	5.98	49.22	8040.9	395.70
Pansy of Burkeville 165952	F	22 Aug	810.8	4.21	34.13		
		52 Sept	1162.8	4.31	50.12		
		83 Oct	1080.7	4.88	52.74	3054.3	136.99
s. Bonito's Foremost 93451							
d. Imp. Rose III. of Rose Farm 30310							
Saugerties Golden Lenore 165072	G	136 Aug	1177.8	5.17	60.89		
		166 Sept	1090.2	5.23	57.02		
		197 Oct	997.2	5.57	55.54	7867.9	381.76
Saugerties Ultra Rose May 139791	C	13 Sept	468.7	3.79	17.76		
		44 Oct	1287.5	3.94	50.73	1756.2	68.49
s. Ultra May King 27600 A. R.							
d. Maple Glen Rose May 78739 A. R. 8959							
Imp. Westview Arbutus 165701	F	132 Oct	1111.1	4.76	52.89	5017.0	229.34
Westview Suzanne 167541	E	169 Oct	749.7	5.38	40.33	5557.4	282.96

WISCONSIN, UNIVERSITY OF, MADISON, WIS.

Hickory Grove's Dot 84996	A	153 Oct	643.1	5.02	32.28	5176.5	254.78
University Louise 157380	F	229 Oct	955.2	5.18	49.48	7307.9	376.95

WOODBURY, U. A., II., APPLETREE POINT FARMS, BURLINGTON, VT.

Appletree Point's Dairymaid 2d 135884	D	334 Sept	425.8	6.58	28.02	9648.6	539.39
Appletree Point's Peerless Jewel 115396	B	304 Sept	563.4	5.34	30.09	10788.8	466.30
Imp. Nellie Roberts of the Trigale 174406	A	314 Sept	422.6	5.34	22.57	9424.4	417.91
Velvet Peerless of Bellview 106336	A	295 Sept	257.6	5.60	14.43	8413.0	384.75

WOOLWORTH, RICHARD W., NORTHSHIRE FARM, SALEM CENTER, N. Y.

Imp. France's Joy III. 115332	A	299 Oct	1060.1	4.04	42.83	13094.5	503.60

YODER, J. S., CEDAR LANE FARM, WOOSTER, OHIO.

Mabel of Cedar Lane 168767	G	184 Oct	300.5	6.69	20.10	2885.2	177.50

YODER, MARTHA V., CEDAR LANE FARM, WOOSTER, OHIO.

Lucy of Cedar Lane 165498	G	184 Oct	342.5	6.07	20.79	3408.7	183.95

YODER, RUTH V., CEDAR LANE FARM, WOOSTER, OHIO.

Anna Jean of Cedar Lane 165704	G	212 Oct	334.5	6.34	21.21	3896.6	228.63

TRANSFERS

***Indicates the first animal purchased by a new breeder.**

List of Guernsey Transfers from October 16 to October 31, 1926, Inclusive

BULLS

ALABAMA

*Beauty's Nugget of Valkyrie 116676—Carolina Creamery Company to J. T. Belue, Scottsboro
*Grace's Foremost 124819—F. E. Lykes to Tate Pace, Hollywood
*Itchen Daisy's Raymost 126476—F. E. Lykes to Gaines Elkins, Fackler
*Lady's Ne Plus Ultra 124817—F. E. Lykes to L. R. Rash & W. B. Sentell, Olalee
*Regent of Garden Creek 115597—M. Louisa Osborne to E. C. Snodgrass, Scottsboro

ARKANSAS

*White's Gay Boy 83959—J. M. Hornor to Humphrey's Dairy & Creamery Co., Hot Springs

CALIFORNIA

Baldy's Lad of Calimont 126347—A. O. Clement to R. E. Bollinger, Inglewood
Cherub's Monogram of Gordondale 119502—L. E. Gordon, Jr. to D. F. Pipes, Arlington
Dan Lilly of Sycamore Farm 122517—Russell S. Cox to J. H. Ady, Riverside
*Escalon Bopeep's Favorite 110950—A. B. Humphrey to John Goulart, Fresno
Escalon Golden Lad 107527—L. O. Peters to Theo. C. Sjoquist, Turlock
Escalon Noble Regent 123368—A. B. Humphrey to J. J. Hight, Hanford
*Fairo of Sycamore Farm 114808—Russell S. Cox to O. R. Fuller, Corona
*Lucky Buck 126559—Charles P. Schaffer to Elmer E. Greaver, Tulare
*Napoleon of Dorella Farm 121000—Howard G. Farnsworth to Joe Gisler, El Centro
*Paddy of Yew-Wood Farm 121040—Charles F. Wagner to A. V. Handorf, Los Angeles
Satella's Khedive 125464—D. H. Looney to A. W. Duncan, Redding
Tabby's Rudolph 126558—Charles P. Schaffer to A. Lee Musick, Tulare

COLORADO

Maggie's Laddie of Douglas 98513—Victor Christensen to E. H. Rosenberg, Colorado Springs

CONNECTICUT

Albamont Herod 105050—Agnes M. Haartz to Clarence G. Geer, Lebanon
Ard-Na-Clachan May Royal 115623—H. D. Brewer to B. Austin Cheney, Litchfield
Bell's Masher's May King 122677—John W. Herbst to Rust Taggart, New Canaan
Elm Tree Belvidere 120162—H. P. Deming to H. F. Hooper, Torrington
Elm Tree Crusader 122969—H. P. Deming to F. M. Straight, New Milford
*Falcon's Regent 120527—B. Austin Cheney to John M. Wadhams, Goshen
*Falcon's School Master 124006—B. Austin Cheney to Van Damark & Galvin, Woodbury
Florham Actor 114425—Ruth V. Twombly to William T. Rice, Meriden
*Indillbred Teddy R.'s Ion 121952—W. B. Thompson to John Regish, Canton
*Masher's Defender of Girdle Ridge 122221—William Fahnestock to G. P. Brett, Fairfield
*Resolute Colinette 126538—State Public Welfare Commission to Charles A. Tanner, Moosup

DELAWARE

Clare's Patient King 25th 117078—E. Gittings Merryman to John Govatos, Wilmington
*Red Rose's Procris King 123474—C. R. Price to A. W. Warren, Felton

FLORIDA

Oak Terrace King 126267—L. C. Fischer to I. W. Hill, Jacksonville

GEORGIA

Gayoso Molly's Actor 106869—Gayoso Farm to L. C. Fischer, Atlanta

IDAHO

Cottie's Cherub of Grangeville 111345—Kelsch Bros. to Craig L. Spencer, Grangeville
Crusader's Laddy Boy of Low Line Canal 126599—Harrison Griffith to Whitt Bros., Twin Falls
*Daisy's King of Plainstana 116965—Plains Guernsey Breeders' Assn. to Kootenai County Guernsey Bull Assn., Couer d'Alene
*Dollar's Gold Seal of Few Acres 126123—Homer Mason to A. E. Clark, New Plymouth
*Idagem Lad 126372—H. F. Steele to G. F. Smith, Wendell
Joe Tinker 126301—C. W. Hoyle to E. H. Johnson, Fairfield
*Ogal's Tommie 126560—Mrs. Webb Workman to Harry E. Parker, Nampa
*Patrick of Kuna Butte 126062—A. M. Young to C. D. Kindred, Meridian
*Sequel's Jasper of Locust Grove 115856—W. M. Steickman to James Darkwood, McCall
*Sweet Alice's Billy of Maple Heights 52742—H. A. & W. E. Wines to C. D. Marshall, Kuna

ILLINOIS

*Buster of Lilac Lane 115992—Glenn Albrecht to William A. Sale, Peru
*Castello's Stanford 105700—Fred A. Blue & R. C. Iliff to Harry G. Cook & Fred A. Blue, Ottawa
*Cherub's Bob of Elderon 116232—A. J. Plowman to O. M. Miller, Chicago
*Colonel Liberty 124886—Harry G. Balster to Harmon Forden, Buffalo Hart
Daisy's Moon Rex 118294—Thure Johnson to R. R. Bookwalter, Danville
*Duke of State Line Stock Farm 125515—W. G. Chafer to Ira McCoy, Capron
*Earl of The Grove 113442—L. D. Kellogg to John Sauer, Prairie View
*Folly King Secret 53591—Ernest Higgins to Prossor Dowmen, Carmi
*Kenfleur King Bob 126136—H. C. Horneman to Herman Rovey, Farmersville
*King Golden of Colfax 118227—Ferdinand J. Smith to Harden Rouse, Mundelein
*Laddie of Salt Fork 126505—H. H. Hulmes to P. H. Lovingfoss, Philo
Marcia's Absolute of Mound City 118636—Charles A. Wilkins to R. H. McElwee, Lake Forest
*Masher's Viola's Major of Pine Grove 126244—Siemen Bros. to Ollie Broshous, Stockton
*Mister Farview Cherub 126368—E. L. Berg to Harvey Larson, Kirkland
*Sedgley Flivver Boy 126038—Chicago Guernsey Farm Inc. to William Mochel, Lemont
Starlight's Reformer of The Grove 94482—Mary R. McKenzie to L. V. Lusk, Round Lake
Topsy's Royal of Pine Grove 126578—Est. William Bartlett to R. R. Bookwalter, Danville
Valentine's Count of Four Pine's Captain 117084—W. B. Frankenstein to Wallace Drom, Antioch

INDIANA

Allen's Bartlett's Chieftain 125242—Mark Butler to Walter T. Allen, Mount Vernon
Beauty's Buster of Old Home Dairy Farm 126503—Levi Ressler, Jr. to William H. Harris, Shipshewana
*Bur-Pet Ahmed 107276—Edgewater Stock Farm to Ashton A. Pence, Converse
Buster of Holland 126026—B. F. Caldemeyer to Frank Caldemeyer, Holland
*Cherub's Marshall's Pete 124067—Guy Thayer to Thomas McGriff, Lakeville
Croixlands Legionnaire 117275—Robert H. Shirk to L. M. Chase, Walkerton
*Dorothy D.'s Glen 126503—Jones & Alldredge to Ralph O. Oxender, Shipshewana
Elm Farm Fashion's Cherub 125988—Cyrus H. McCormick & John L. Waddell to Louis W. Meyer, Holland
*Evalon Farms' Jerry 126357—Lon Bayless to O. P. Zion, Fort Wayne
*Evalon Farms' Victor 125229—Lon Bayless to O. P. Zion, Fort Wayne
*Evergreen Sequel of Springvilledale 126442—William H. Mann to J. J. Gottschalk, Bluffton
Fix's King of Maple Lawn 126513—John S. Lofland to Eldo A. Fix, Attica
*Gay Captain of Georgeland 107117—C. F. Andrews to J. S. Banks, Crawfordsville
Glen's Chief of Homestead Farm 126241—Mrs. Burton S. Niblick to A. Miller, Geneva

Lester of Hickory Grove 111487—Frank Albert to Edward A. Keyser, Bremen
*Prince Golden of Vigo 122585—W. W. Ross to William Hein, Terre Haute
Sampson of Little Rock Farm 97145—W. T. Rosenwinkel to Charles W. Shoemaker, A. J. Foster & C. W. Stout, Bluffton
*Shenefield's Choice 126590—I. W. Shenefield & Son to Charles F. Triplet, Culver

IOWA

*America's Jackie 117765—Henry Allenstein to Jacob Winter, Waterloo
*Avondale's Winner 114011—Hervey Homan to Spencer Gaddis, Prescott
Banner Boy of Kirklynn Farm 126058—Mary M. Dougherty to E. W. Whalen, Marshalltown
*Chief Jerome 121186—H. H. Jenson to Otto Karnatz, Fredericksburg
Cloth of Gold's Cherub 96676—D. J. Maher to John A. Satterlee, Rowley
*Don of Bluff View 118012—Walter G. Becker to West & Goodnow, Waucoma
Eli of Oakwood 126032—Frank M. Telfer to Joe Soukup, Protivin
Fairacres Buster 85581—Ed. Stadtmiller to George R. Engelhardt, Luana
*Famous of Twin Hill Farm 126367—Peter Johansen to K. B. Kessler, Armstrong
Glenwood Oliver of Sunny Dale 126081—H. F. Gensicke to W. D. Stickney, Vinton
*Golden Cherry's Master 123706—B. A. Gulick to Carl E. Koestner, Burlington
Great Dawn of Prospect 87097—John E. Glau to O. R. Bentley, Ames
King's Big Boy 122440—George A. Nichols to Charles Bixler, Clarence
*Lake Shore's Plato 126565—John L. Roberts to Earl Hawver, Aredale
*Lake Shore's Pride 84630—Fred E. Ferry to John Winter, Waucoma
Lucia's Billie Boy 101776—Percy C. Bailey to Clarence Mott, Boone
Masher's Beauty's Buttercup's Prince 115930—C. S. King to L. G. Platz, Waverly
*Missouri Pilgrim 115695—B. A. Gulick to Mark Harris, Burlington
Oakland's Craigland Lad 126591—Orlin P. Craig to J. F. Minear & Son, Council Bluffs
*Pilgrim Boy 115696—B. A. Gulick to A. J. Williamson, Wapello
*Riny's Laddie 112850—John Barry to G. W. Cooper, Dubuque
Roy of Mound City 118635—Charles A. Wilkins to William McMeans, Fredericksburg
*Sterling Dale 125262—George McKerrow & Sons Co. to Glen Lyon, Swan
Sylvanite Challenger 120028—Richard F. Klemm to R. O. Dietel, Sumner
Sulvanite Mikado 120031—Richard F. Klemm to H. A. Sutton, Dows
*Una's Butter Boy of Willow Lane 120811—J. F. Davis to H. N. Swanson, Ottumwa
Wonder's Cherub 126369—H. T. Smith to J. W. Beardsley & F. O. Miller, Kellerton

KANSAS

*Ada's Ace of Ransom Farm 106511—W. G. Ransom & Mrs. Vesper E. Cash to Moses Haund, Meriden
Clover Blossom's Hazel's Monarch 115961—J. Harold Cowen to Beatty A. Ray, Iola
Dot's Orchid Boy 126064—T. M. Cooper to William Anderson, Downs
Hope's Elfin Royal 121003—J. R. Brainard, Jr. to Clarence J. Crosley, Pratt
Jingo of Alfalfarm 124568—George W. Marble to J. E. Pitts & Son, Fort Scott
*Muggin's Jacob 126059—W. E. Welty to George Wick, Cherryvale
Sarnia Darby 101021—George H. Cook to Edgar Sprague & George H. Cook, Concordia
Uncas King of Ashburton 121089—Kansas State Agricultural College to H. D. Smith, Washington

MAINE

Albamont Hermes 72102—H. J. Brown to Herbert Payson, Portland
Argilla Patrick 126063—S. M. Merrill to Dorothy Richards, Blue Hill
*Douglas of Brooksmere 126119—Herbert W. Brooks to Aubrey W. Comins, East Eddington
*Hathaway's King of Winthrop 95839—Oliver Hathaway to George E. Gove, Monmouth
*May Rose Maud's Buddy 125960—Est. George F. Butman to Leon P. Widger, Orland
*Prince Achates 126416—Charles F. Cobb to Alfred B. Walker, Mechanic Falls
Rex Boy of Lake View Farm 126417—Est. L. S. Goding to Harold P. Smith, Monmouth
*Roughwood Alto 117830—Ernest B. Dane to C. E. Cobb, Denmark
*Samson's Morey Boy 74621—Est. Omar Herrick to Abbott L. Herrick, La Grange
Samson's Morey Boy 74621—Abbott L. Herrick to A. M. Frazier, East Corinth
Sitting Bull's Chief 117980—University of Maine to E. G. Emery, Newport
Sorento Lad of Foster Farm 126561—Foster Bros. to O. E. Trask, Vienna
*Sunbeam's Nobleman 117835—Est. George F. Butman to Fred A. Gilbert, Bangor
Sunshine's Sheik of Lakewood 126491—Don M. Towne to Roy L. Billings, Madison
*Wesserunsett Heirloom 126053—Malbon Bros. to Elmon S Faulkner, Hinckley
*Wyebrook Actor 126473—C. L. A. Whitney to J. Harry Gratto, Waterville

MARYLAND

*Beaucaire's Boss of Model 113612—Hamilton Amoss to Edwin F. Staniford, Fallston
Bowood Favorite 106345—L. F. Loree to J. W. Edelen, Baltimore
*Bunny Brown of Ward Acres 110882—Ward Acres, Inc. to Henry Kratz, Hamilton
*Coventry Nemea's Honour 122098—R. Lawrence Benson to Leonard H. Drennan, Monkton
*Flossy's King of Everglades 126207—O. C. Jones to Burleigh Payne, Eden
*Foremost's Prince 107509—Jay B. Deutsch to Mrs. John P. Kelley, Walkersville
Glencoe of Montfaucon 126539—Wilmer C. Ensor to Guy R. Ensor, Monkton
Jeanette's Rarity of Fox-deceived 126116—Mrs. C. L. Howell to Harry Warrenfeltz, Hagerstown
*Jeannette's Cherub King 123824—C. S. Wolfinger to Howard C. Artz, Hagerstown
Langwater Sheik's Cherub 124158—John S. Ames to Edwin Warfield, Jr., Woodbine
*Locustcrest Ultra Goldseeker 126589—J. Herbert Snyder to Oscar S. Grimes, Keymar
*Lord Mars of Montfaucon 126541—Wilmer C. Ensor to L. E. Sheppard, Monkton
*Love's Monarch 121214—I. E. Emerson to O. W. Gent, Reisterstown
*Lucy's King of Flint Ledge 89625—H. C. Hurley to James B. Purdium, Germantown
May Queen's Cavalier 117174—M. T. Phillips to James W. Urie, Kennedyville
*Mill Dale Silvertip 117856—G. H. Hibberd to George P. Stanfield, Randallstown
Moughon Laddie Surprise 118934—P. W. Browning to William Butterworth, Brandywine
Moughon Lady's Laddie 124525—P. W. Browning to Franklin S. Kendall & Edwin O. Adams, Clarksville
*Silas of Furnace Farm 126375—Mary Thompson to William Daughton, Forest Hill
*Springmead Jester 124223—Jacob H. Rohrer to Henry Kratz, Hamilton
*Stella's Little Jim 126600—Bertram Donald Wright to William Troyer, White Hall
*Trader's Pride's Volunteer of Overlook 122913—J. R. Benton to R. Morall Robinson, Chestertown
Victoria's King of Woodburn 120742—C. S. Wolfinger to Ira C. Doub, Hagerstown

MASSACHUSETTS

Bay State Royal Nantaska 126527—Massachusetts Agricultural College to Louis W. Dean, Waltham
*Bosworthfield Jeremy 126376—Charles W. Bosworth to Clifford R. Canon, Tyringham
Desboro's Rambleton 126418—H. H. Whitcomb to George W. King, North Brookfield
*Leader of Saddle Hill 100007—Mary E. Fitzpatrick to Frank Grass, Hopkinton
Pine Lane Eli 112229—Walter Roesler to George P. Grant, Jr., Lunenburg
Pine Lane Elijah 121045—Walter Roesler to Dudley P. Rogers, Boston
Rex Yeoman 125020—Ernest E. Smith to Caroll Reynolds, Oxford
Sir John of Chiltonville 92681—Henry Hornblower to Eel River Farm, Inc., Plymouth

MICHIGAN

*Barney of Hickory Grove 125995—Glenn Clark to Henry Bowman, Eau Claire
Belldonna's Duke of Two Oaks 125696—George D. Eggleston to H. W. Helmer, Parma
Ben of Fertileacres 126099—Maurice A. Carpenter to A. A. & C. C. Almy, Sixlakes
*Bruce of Fertile Hills 123387—R. S. White to Earl Mayes, Three Oaks
Captain of Airy Knoll 97851—Edward Heikkila to Henry Halappa, Bruce Crossing
*Crissie's Lone Pine 103171—J. M. Williams to George Greff, Scotts
Demonstrator's Favorite 126094—Edwin Fuller to Charles L. Graham, Jeddo
*Elm Tree Lad 126233—Alfred P. Richardson to Henry Dodge, Hawks
Exie's Fayette 90618—Henry Halappa to Edward Heikkila, Ontonagon
Flora's Marshall of Pinconning 123738—E. J. Whyte & J. R. Fotheringham to Wilford Miller, Berrien Center
*Glenwood's King of Lake Linden 126438—Henry Piehi to Isaac Lindgren, Calymet
*Kate's Gay-Lad of Big Maples 123553—John & Peter Peterson to Fred Kronlin, Ludington
Kimby of Saginaw 126306—George J. Hicks to Frank Kimball, Big Rapids
*King Beda of Saginaw 126307—George J. Hicks to Earl Gohsman, Vassar
*Lena's King of Olive 117447—John Ebels to John Lrp, Boyne Falls
*Michigan Duke Robert 126443—Michigan State College to R. J. Lange, Lansing
*Missaukee Kate's Josh 111130—F. B. Ainger, Jr. to DeLong & Benedict, Flint
*Muriel's Prince of Olive 117445—John Ebels to John Krall, Sturgis
*Nancy Lee's Prince of Pleasant View Farm 126487—E. G. Nimberger & Son to Fred J. Moore, Lowell
Pet's Royal Prince 126051—Fred C. Gleason to T. C Birkholm, Berrien Center
Raider Mashton Knight 126309—James Ross to Bert Benton, Iron River
*Serena's Harlequin of Woodland 115582—Adrian Brugger to Arnott & McGregor, Owendale
Shorewood Squire 125365—D. D. Tenney to J. M. Williams, North Adams, & Gilmore Bros., Camden
*Thistledown Gandhi 126492—L. L. Barney & Sons to Percy Cotton, Lawrence
Veda's May King of Edgemoor 52112—E. W. Oglebay to George E. Dean, Albion
Watson of Rising Sun 124273—Paul Hertel to Barry Britton, Osseo

MINNESOTA

Albert's Starlight 110162—Carl F. Duesler to Oscar Peterson, Barnum
*All Gold of Fern Hill 118866—John Cramer, Jr. to Louis Bjronson, Madison
Belva's May Day 119809—L. A. Yaeger to F. H. Case, Good Thunder
Betty's Austerlitz of Oakwood 126379—Elmer Haase to Herman Bentz, Mora
Billy Ozouets 119258—J. H. Cosner to Ben Clark, Remer
*Busticoggan of Rivernook 126370—William Welte to B. R. Merrifield, Effie
Buttercup's Sunny King 123064—W. L. Gaulke to Clarence Holte, Shelly
Canterbury Chief Corporal 126107—Leland W. Specht to Clayton Moses, Kasota
Cherub's Joe of Luck 126340—Hans M. R. Pedersen to Olaf Kleven, Madison
*Cherub's Tony of Luck 126339—Hans M. R. Pedersen to Frank Wallsmith, Madison
*Chestnut of Meadowbrook 121604—A. H. Reed, Jr. to Fred Machenthum, Glencoe
Chief of Fern Hill 120496—John Cramer, Jr. to H. Halverson, Louisburg
Countess Starlight's May King 80678—B. F. Iorns to Ackerman & Rau, Brainerd
*Craigamoor Bruce 37090—University of Minnesota to H. R. Pearson, Erhard
*Cresson of Fern Hill 118865—John Cramer, Jr. to C. O. Monson, Louisburg
*Crocus of Fern Hill 118864—John Cramer, Jr. to John J. Sorte, Madison
*Daisy's Bud of Freeman Creek Dairy Farm 120613—H. L. Kopp to Schutz Bros., Browerville
*Diamond May Rose King 126346—A. M. Marshall Trust Estate to George Larson, Freedenburg
Diana's Duke of Rosewood 119410—George B. Gilman to G. D. Murphy, Sleepy Eye
*Duke of Ellendale 125668—Urban Hessian to A. J. Mahawald, Newmarket
*Duke of Golden May Moon 125439—Carl F. Duesler to William Miller, Barnum
Emerita's Leader of The Grange 120100—George H. Rogers to E. C. Gale, Saint Bonifacius
*Forest Hill Butter Girl 90840—Norin & Johnson to R. O. Evans, Loretto
*Garcon of Barnum 117753—F. M. Duesler to Howard Nichols, Pine City
*Gazer of Kreemy Dale 121406—Joe Cramer to Charles Ebel, Madison
*George-Washington Farms' Hammond 72099—J. W. Schmitt to Howard C. M. Martin, Madelia
George-Washington Farms' Hammond 72099—Howard C. M. Martin to J. W. Palmer, Madelia
*Glencoe of Meadowbrook 91964—A. H. Reed, Jr. to C. C. Eggersgluess, Plato
*Glencoe's Lad of Meadowbrook 121930—Andrew C. Fuglsang to H. F. Buckentin, Hamburg
Glenelg's Pennington 126039—Stuart McLeod to Mrs. Margaret Horien, Holt
Glenwater Gay Boy 122290—C. E. Swenson & Sons to A. G. Ames, Weaver
Golden Bonnie's Laddie 117626—L. A. Yaeger to Wallie Roberts, Lake Crystal
*Golden Governor of Jean Du Luth 58024—F. H. Case & L. A. Yaeger to L. C. Crane, Lake Crystal
Governor Hercules Prince 88189—C. J. Peterson to Henry Lange, Freeport
Governor's Sam 122778—F. H. Case to Martin A. Ritz, Truman
Gwen's Oliver 114758—Martin Thorson to W. L. Turner, Mantorville
Hill View's May King 126060—J. W. Nordin to J. S. Bancroft, Mora
*Hope's Leviathan 118455—George Raycroft to Julius Paanauen, Menahga
*Jessie's Claimant of Eastview 126314—Ole Larson to Wm. P. Hartle, Owatonna
*Johnson's Bopeep Ndacol 104768—A. Marckel to Harold C. Murk, Richville
Joseph of Urban View 126564—W. R. Sweet to Sylvester Horning, Albert Lea
Junior of Glengernsy 126118—Louis Bjerkan to Alfred Olson, Little Falls
*King Laddie's Jewel 122851—Chris Ludwigsen to E. J. Valentine, Minnesota City
*King Marshall of Barnesville 117513—Ole N. Stoen to Theo. Bergseid, Hawley
*King's Combination of Woodcrest 102810—John Hoeft to Emil Kosek, Stewart
Lady's Sir Arthur of Orono Farm 59125—J. E. Swanson & Son to E. J. Walker, Brookpark
Lester of Wildwood 112467—Ott Bros. to John Day, Brownsdale
*Mapleton's Bud 126034—E. O. Healy to Helmer Osmudson, Mapleton

*Mayflower's Rose King of Oaklawn 126028—Horton Bros. to George Ruffcorn, Stacy
Merry Gold Lad of Oak Lawn 120573—Bowen & Giezendanner to Carl Renner, Morgan
*Molly's Surprise of Poskin 126338—D. F. Clark to John A. Hoch, Madison
*Moose Valley King Bell 126095—Theo. Hollister to H. J. Atwood, Duluth
Moose Valley Lad 59606—Saum Live Stock Assn. to Red Lake Coop. Guernsey Bull Assn., Saum
Noble King of Maplewood 118379—Victor Steele to George A. Peterson, Brownsdale
*Peter Pan of Fern Hill 118867—John Cramer, Jr. to Henry H. Beninga, Marietta
*Philwood's King of Rosewood 123968—George M. Gilman to V. I. Durkee, Winnebago
Prince of Clover-Bloom 122444—William F. Johnson to E. T. Scamp, Mora
Prosperous of Clovermead 115349—Louie Stoll to Arthur & Charlie Smith, Howard Lake
Radisson's Golden Royalist 2d 126432—Simon Kruse to A. D. Street, Anoka
Ramee's Prince 114245—Carl F. Duesler to Earl Otis, Pine City
Red Sentinel 115811—Lawrence Erickson to Oscar Waller, Granite Falls
*Roehampton Croesus King 123673—Victor Steele to Ed. Hagedorn, Elmore
Royal's Son 126351—C. C. Martin to Big Rock Creek Trout Club, Saint Paul
*Royal's Son 126351—Big Rock Creek Trout Club to L. R. Brouwer, Taylors Falls
St. Croix Dairymaid's Prince 123502—Lloyd Rundell to Robert Edwards, Canby
*Samuel of Sunny Slope 124003—Roy Case to John G. Kienholz, Vernon Center
*Sunny Mead's Scout 110975—John O. Johnson to Grieve & DeVries, Cottonwood
Sylvanite Aristocrat 120027—Richard F. Klemm to Gus Jacobson, Adams
Victor of Linder Bros. Guernsey Farm 121306—Linder Bros. to C. H. Wells, Wells
Violet's Brownie 120163—Mrs. Anna Schumacher to Vikla Bros., Lonsdale
Virgie's Pride Auber 126433—Henry Jannusch to E. A. & R. D. Sprague, Caledonia
War Cry's of Paynesville Farms 105042—Henry Lange, Jr. to C. J. Peterson, Burtrum

Mississippi

*Dixie Boy of Melrose Meadows 126574—J. M. Horner to J. W. Johnson & Son, Lake Cormorant
Gayoso Governor 120869—Gayoso Farm to F. A. Scott, Vicksburg

Missouri

Boss of Wildwood 119424—Ott Bros. to John Minear & Son, Livonia
*Buster of White Rock 126165—E. H. Wagemann to C. W. Rice, Wesco
*Cherry's King of Lila Drew Farm 110969—I. Ben Miller to Leopold Guernsey Bull Assn., Leopold
Lilly's Don of Lila Drew Farm 123698—I. Ben Miller to William Baker, Polo
*Queen's Prince of Lila Drew Farm 110968—I. Ben Miller to Leopold Guernsey Bull Assn., Leopold
Queen's Smidget's Eminent of Oakwood 126014—L. S. Meyer to M. Schaubert, Osage City

Montana

*King of Rum River Farm 95000—J. W. McClure to M. J. Lyon, Choteau
*Rap of Parchen Farm 126352—R. A. Parchen to George W. Smart, Polson

New Hampshire

Alexandre's Sequel 126378—W. T. Hurd to Chester A. Champney, Jaffrey
Buster Gentle 126054—George W. Osborne to H. A. Howard, Glencliff
Edgerton's Warrior's Master 117862—A. J. Pierce to Mary I. Bruff, Peterboro
Valentine Sequel of Clover Ridge 89332—W. H. Caldwell to Mrs. A. J. Parsons, Dublin
*Wildace 126489—W. L. & L. C. Huse to Harry L. Clow, Laconia

New Jersey

Atamannsit Faithful Foremost 69134—George W. St. Amant to William Childs, Bernardsville
Atamannsit Refiner 119687—George W. St. Amant to Henry A. Salisbury, Swedesboro
Atamannsit Slogan 112996—George W. St. Amant to S. R. Matlack, Medford
*Boulderwood King Buster 126563—The William H. Moon Co. to Raymond Vorhees, Hopewell
Coventry Cyrene's Honour 125782—R. Lawrence Benson to Carolyn Gauntt, Jobstown
*Locust Lane Frenchman 126345—S. R. Matlack to Gruitt Bros., Washington
Majesty of Jamesburg 126422—J. L. Hope to Elijah Kennedy, Jamesburg
*Mayduke of Colson Farm 126137—Jessie L. Colson to Reeves Timberman, Alloway
Mount Royal of Kenilwood 126240—George B. Post to James McDougall, Summit
Prince of Monmouth 126423—J. L. Hope to Walter Sawyer, Monmouth Junction
Rockingham Aristocrat 99153—Daniel G. Tenney to Gordon Hall, Cranford
Sunnybrook Paymaster 86075—Warren Okerson to George R. Smith, Allentown
*Water Nymph's Prince of Holly Hill 108497—Edward Sawyer to Henry Hanse, Freehold

New York

Archer of Middlemarch 126127—Martha Voorhees & George Wickens to Rufus R. Gates, Plainville
*Beechford's King of Birch Brae 114120—Charles F. Goldsmith to George Holmes, Dairyland
Blue Blood's Honorable 126201—George P. McLean to S. B. Faxon, Schenectady
Blue Blood's Ultimas 126202—George P. McLean to S. B. Faxon, Schenectady
*Brookside Happy 117052—James G. Van Valkenburgh to Aaron Haines, Lexington
Bruce of the Poplars 121570—L. G. Stainton to J. A. Davies, Wyoming
*Budd L. 126117—A. E. Packer to Mrs. Charles Snyder, Cooperstown
*Cathedral Pride's Major 125527—A. D. Morse to G. W. Howard, Hunter
Cleopatra's King Osseo of Golanhurst 126475—Floyd Hendrix to William J. Golan, Binghamton
*Crownhurst Eagle 126120—The Blount Lumber Co. to Frank Walton, Watertown
Dan Patch of Welcome Stock Farm 126138—Henry C. Peck to Frank Mosher, Quaker Street
*Echo Dale Majesty 114766—A. A. Lyndes & Son to Martin Schmidt, North Branch
Edgewood Ultra Laddie 119543—Orra M. Rhodes to L. W. Huff, Freeville
Gayhead's Commander 119985—George M. White to Clarence Knapp, Stanfordville
Gaywin's Raven Boy 126511—Paul Court to John Finke, Jr., Ravena
Governor of Elm Brook Farm 100684—Benjamin S. Strang to Jacob Sevesta, Ballston Spa
*Governor's Prince of Tansaval 108194—C. P. Fawcett to F. L. Hall, Clarence Center
Hearty of Grayal 126603—William R. Nash to Gilbert Sherman, Wadhams
*Jane of Tip Top's Joe 126238—H. LeRoy Fancher to George Caner, Houghton
*Jaysons Bobby 113932—Frank Levinsohn to Erastus T. Tefft, Brewster
*Knollwood Decorator 125793—E. F. Price to C. E. Meyles, Tappan
*Knollwood Ultra Brillant 110469—E. F. Price to The Mathieson Alkali Works Inc., New York
Leader's Chief of Cold Spring 126078—John S. Pickup to C. L. Carr, Little Valley
Leland of Sunny Gables 126392—H. E. Babcock to Justin B. Morton, Jamestown
*Loretta's Rueben of Dyckobar 125861—Charles F. Goldsmith to John Dunlop, Ellenville
Manatuck Chief 100496—Samuel E. M. Crocker to Wilson M. Powell, Old Chatham
Maybell's Ultra Laddie 126186—Harry Bailey to E. B. Hewes, Mayville
Nita's Nabob 126439—Leon O. Emory to William Rogers, Middlesex
*Peerless of Mayville 111737—A. B. Swetland to Alan G. Leet, Dewittville
Pilgrim's Boy of Munn Farm 126263—Est. Fanny Munn Field to John P. Munn, Coldwater
Pine Ridge Pilot 126524—Edgar S. Payne to Asa Huey, Bradford
Prince of May of Grand View 109001—Russell Scribner to Philo Proper, Mayfield
Raider's King of Tuscarora 126096—John W. Hollis to Daniel Rickard, Long Eddy
*Reservation Jacky Coogan 122562—Est. H. E. Taber to Paul C. Regan, Wellsville
Reservation Marshall 126164—Taber & Mignin to L. D. Gale & Son, Mayville
*Ross's Secret of Maple Nook 102637—Leslie E. Joyce to James R. Scanlon, Hammond
Saugerties Africander 116932—J. O. Winston to A. H. Chambers, Kingston
Searchlight's General 126236—M. J. Bennett to W. S. Robinson, Richfield Springs
Skyvue Cicero 126125—Clifford M. Buck to Charles V. Cartwright, Denver
*Spot Golden Glenwood of Ore-O-Dale 124954—Buttles Bros. to Charles Louda, Narrowsburg
Sregor Golden Ace 126584—W. H. Rogers to N. J. Hitchcock, Hamilton
*Sregor Max 126585—W. H. Rogers to G. T. Birch, Sanitaria Springs
Sregor Ultra Shag 119958—W. H. Rogers to J. D. Lidell, McDonough
*Tarbell Farms Courageous 122771—Gage E. Tarbell to Leonard Parker, Norwich
*Tarbell Farms Major Marose 126462—Gage E. Tarbell to Emmett Eggleston, Whitney Point
*Terryberry King 126308—The Glen Springs Corporation to A. A. Bedient, Beaver Dams
*The Veronian 117950—B. J. Dodge to Joseph Steria, Croghan
*Tunney of Golden Guernsey Dairy Farm 125815—Archie J. Sick to Clarence W. Guile, Naples
*Ultra's Son 126274—C. Bailey to Jacob Gartner, Burnt Hills
Valentine's Honour of Knollwood 122464—E. F. Price to Mrs. Elizabeth Mills Reid, Purchase
Waldorf Colonel 112440—Oscar F. Kinney to Oscar F. Kinney, North Chatham, & James E. van Alstyne, Kinderhook
*White Pine Royal 126562—Emil C. Brandt to Jack Geary, Copenhagen
Wire's Font La Roy 125641—Artemas M. Wire to A. E. Gross, North Pitcher
Wodenridge Nicholas 126109—John B. Hooker to Ferrand Pratt & Son, Oneonta
Wood Brook Warrior 125837—Wood Brook Farms to Charles Wille, Parksville

North Carolina

Alva's King 114479—W. H. Avery to J. E. Garrison, Morganton
*Anchor of Valkyrie 116674—Carolina Creamery Co. to Frank H. Brown, Cullowhee
*Appin's Wanderer 126199—C. S. McCall to George Tesh, Lexington
*Appin's Warrior 126198—C. S. McCall to W. G. Hayworth, High Point
Billy Linn Dale of Randolph 126065—C. L. Kivett to J. W. Coggins, Sophia
*Echo of Swan Ponds 126231—W. H. Avery to J. E. Lackey, Lenoir
*Hope's Demonstrator 124641—James W. Hauser to W. A. Talley, Welcome
*Valkyrie Actor 126110—Carolina Creamery Co. to Lee Austin, Candler
*Valkyrie Amrad 126111—Carolina Creamery Co. to R. L. Leatherwood, Bryson
*Valkyrie's Aristocrat 114219—Carolina Creamery Co. to T. J. & L. L. Sluder, Candler
Valkyrie Monarch 114218—Carolina Creamery Co. to L. G. Ballard, Candler
*Valkyrie Titan 126112—Carolina Creamery Co. to Z. W. Conley, Franklin
*Wenona Chief of Bachelor's Retreat 126468—H. B. Heilig to North Carolina Department of Agriculture, Raleigh
Wonder Boy of Lord Mar of Elmendorf 126265—T. J. Finch to E. J. Harbison, Greensboro

North Dakota

*Duke of Holmes 126420—J. J. Seeger to Nick Rohr, Gladstone
King of Parshall 101905—Mrs. J. A. Anbol to Andrew Reisch, Van Hook
Prince Duke Buttercup 126601—Olof Hanson to Jacob C. Hanson, Ryder
Reno Starlight 79550—Jacob C. Hanson to Olof Hanson, Ryder

Ohio

*Albatross King Laddie 103462—Ebner & Stangle to Herman Zubrod, Gahanna
Beauty's May Day Masher 126209—Waldo D. Cook to Ralph DeMoss, Jeromesville
*Beauty's Royal 124875—John S. Durbin to John C. Wilson, Gambier
*Beechwood King of Egypt 107482—Bertha H. Day to C. G. Brown, Mansfield
Countess's Cherub of Five Points 126135—C. M. McConnell to O. S. Ohl, Mansfield
Dot's Double Raider 126586—Henry W. Treat to J. D. Shammo, Orrville
*Duchess's Leader of Walnut Glens 124317—George J. Allmendinger to Benny Maraglia, Novelty
Franchester Royal Puritan 123292—Chester C. Bolton to Milo D. Paden, Poland
*Gahanna Pathfinder 126512—Roll Shull to Wm. Bruning, Westerville
*Gayhead's Baronet 121951—George M. White to F. S. Harmon, Cleveland
Golden King of Silver Greek Lodge 117759—Jesso Sirilo to William H. Mann, Smithville
Golden Masher of Waveland 125631—C. E. Rummel to D. Boice, New London
Hillbrook Marmion 126354—E. S. Burke, Jr. to J. Penton, Chagrin Falls
Janet's Major of Maple Home 111527—L. C. Strock to P. H. Peterson, Perry
King Spotswood Laddie Boy 125552—John M. Kramer to Ab. M. Kauffman, Plain City
Lincoln Way Master 125994—G. F. Mason to James Congleton, New Philadelphia
*Lyme Prince 121592—Ben H. & H. F. Williams to Ambrose H. Stimson, Monroeville
*Mapleton Royal Duke 125421—Fred J. Steiner to William Lengacher, Kensington
*May King of Waltona 126366—Mr. & Mrs. Walter F. Hach to Stuart E. Johnson, Nova
May King's Lad of Oaklawn 126262—Melvin Richey to Fred Sprang, Shreve
*Merrifield Masher 126007—H. V. Shulters to Albert G. Amstutz, Pandora
Merrifield Sequel 126008—H. V. Shulters to Raymond E. Havice, Bellevue
Patsy's Jolly Boy 93849—M. S. Watt to Philip H. Fulkerson, Huntsville
*Pride's Omar 126557—S. D. Andrew to Ervin Shaw, Xenia
*Primrose's Gable Vernon of Pleasant View 125136—Irvin A. Miller to Mrs. Ida M. Kiger, Lancaster
*Prince Jonathan 125728—M. J. Humphrey to Cecil Culver, North Fairfield
Queen's Laddie of Sandy 115408—William E. Painter to S. A. Warner, Croton
*Queen's Masher of Highland 126377—W. D. Wachtel to C. W. Yenne, Bigprairie
*Raemelton's Kenneth 126523—F. B. Black to M. L. Dohner, Ashland
Raemelton's Sun 126521—F. B. Black to Topping Bros., Ashland
*Ruth's Locust Laddie 120894—L. A. Doran to Guy Robinson, Milford Center
Shorewood Goldmead 126556—D. D. Tenney to Sherman Spillers, Versailles
Snugholm Ultra Supreme 118482—C. W. Todd to Mrs. G. L. C. Tucker, Willoughby
*Springdale King of Hillview 126555—W. R. Stevens to Gene Beckwith, Tippecanoe
Welsh Hills Rugby Boy 190738—Est. A. T. Seymour to R. M. Jewell, Mount Vernon

OREGON

*Bonnie May's Glen Rex of Few Acres 126124—James Williams to D. Sanders, Cloverdale
*Cascade Reliance 121653—J. A. & J. T. Richey to Robert I. Seely, Sherwood
*Clearbrook Buster 81036—J. T. Graham to E. D. McCartney, Linnton
Knight's Mark Twain of Few Acres 102377—Homer Mason to T. B. Hyder, Tillamook
*Lord Kitchener of Haseldorf Manor 123826—R. C. Hallberg to Keen & Son, Shaw
*Mollie's Jolly of Linda's Maples 119399—G. D. Sanders to James L. Burk, Cloverdale
Pilchuck Skaags Point 124771—Pilchuck Ranch Co. to W. O. Dutton, The Dalles
Pioneer May's Bonny Victor 117509—C. E. Logsdon to Douglas Park Stock Ranch, Sutherlin
*Rose King of Willow-wood 125021—W. O. Reith to Charles Joelson, Astoria
Sequel's Billy of Nortons 126537—M. Ryan to George E. Wilson, Nortons
Silver Crescent Nero 118929—Greenman & Son to Frank Gilles, Hubbard
Silver Prince 126113—Mr. & Mrs. C. Maggini to Jacob Van Well, Dallas

PENNSYLVANIA

*Allaire's Secret King 103783—Eugene E. England to Ernest R. Gill, Oxford
Archer of Whitford 113565—Martha G. Thomas & Anna Thomas Howell to Charles T. Thomas & Harry F. Dague, Whitford
Atamannsit Astrologer 123762—George W. St. Amant to M. E. Leeds, West Grove
Bay Cliffs Cherub Boy 126466—Jay B. Deutsch to Harry L. Mumma, Landisville
Bay Cliffs Cherub King 116249—Jay B. Deutsch to D. Romberger, Elizabethville
Bay Cliffs Creator 126465—Jay B. Deutsch to A. S. Grayhill, Elverson
Bay Cliffs Glenwood Boy 104720—Jay B. Deutsch to J. P. Heisey, Washington Boro
Bay Cliffs Rose King 116247—Jay B. Deutsch to G. W. Koser, Biglerville
Bell Boy of Cherry Hill 103642—Henry Rosenzweig to A. H. Lehman, Glen Rock
Bickleigh Chief III.'s Duke 89133 (Imp.)—Jay B. Deutsch to J. P. Heisey, Washington Boro
*Brian of Maple Lawn 89145—Arthur W. Hill to Joseph Burkhart, Franklin
*Brookmead's Master Fred of Sunny Cliff 95636—E. I. Radcliff to James Iden Smith, New Hope
Buttercup's King of the May 126467—G. W. Koser to Amos W. Sensenich, Lititz
*Century King 126208—J. S. Thurston to F. G. Rice, Monroeton
Clared Windflower Raider 121836—Est. J. E. Nichols to Wm. M. McCalmont, Hickory
*Count's Director 126056—C. G. Bullers to E. B. & Daniel D. Rhodes, Brookville
*Dairyman of Bolton Farm 126300—Effingham B. Morris to Charles D. Gerringer, Strawberry Ridge
Dairyman's Champion 126108—V. C. Gahagan to E. H. Nehrig, Indiana
Etherston Royal Actor 126371—William H. Forster to The William Irvin Co., Big Run
*Farview Warrior 126302—Robert Miller to Charles H. Dickinson, Wilcox
*Fern's Raider of Green Springs 126493—Est. D. N. App to Phillip Fulkroad, Berrysburg
*Foxburg's Lucretia-Honour Bella's Prince 126510—Foxburg Farms Herd to Roy Neely, Foxburg
Friendship Justice 126140—A. A. Thompson to George H. Krepps, Merritstown
*Friendship Monarch 126141—A. A. Thompson to C. W. Kerr, Parkwood
Friendship Standard 126142—A. A. Thompson to A. C. Malcolm, Clymer
Glen-Etta Knight 103533—Harry W. Lewis to James B. Robertson, Paoli
Glenwood's Prince 125323—J. B. Colton to R. Staub, Titusville
*Golden Lad's Prince of North View 90133—A. S. McCullough to R. E. Minner, West Middlesex
*Grenade of Whitford 113564—Martha G. Thomas & Anna Thomas Howell to Benjamin Rush, West Chester
Hartzell's Gertrude's Clairton 126490—F. R. Hartzell to D. H. Morrison, Van
Heroine's Son of Alta Vista 126373—John R. Campbell to E. H. Putt, Clymer
*Hudson of Pleasant View 126424—W. Edgar Woods to S. Lee Addleman, Clarksville
Invader's Sequel 126604—Clayton L. Keener to A. S. Graybill, Elverson
Jane's Royal of Willow Brook 125137—C. R. Stricklin to Henry Ferrell, West Alexander
Janet's Monarch 125846—Harry L. Mumma to H. W. Stauffer, Manheim
*Jerry of Slate Lick 126436—Clarissa Bowser to Paul Keener, Freeport
*Knollwood Ultra Knight 85722—Ward Acres Inc. to First York County Guernsey Bull Assn., New Park
Lady Glenwood's Henry Bates 126581—R. K. McGowan to Ezra N. Rosenberger, New Brighton
Langwater Duvaux 122006—John S. Ames to Mrs. Charles Newbold Welsh, Chestnut Hill
Langwater Raider 39137—Richard V. Lindabury to A. M. Kennel, Honey Brook
Lilly's King of Coal Hill Farm 88749—P. F. Clark to J. A. Martin, Scenery Hill
*Morgan's King of Royal Port 126266—Cyrus P. Markle to J. W. Morgan, Smithton
Noble's Mike of Hillview 126055—C. G. Bullers to W. S. McClelland, Reynoldsville
*Olindon of Feldheim 126425—Ezra Miller to Alfred F. Krusen, Newtown
Pencoyd Commander 124072—T. W. & I. W. Roberts to Clement B. Wood, Conshohocken
Pencoyd Crusader 126189—T. W. & I. W. Roberts to C. Jared Ingersoll, Fort Washington
Penncrest's Honor 126139—Walter Smedley to Nicholas J. Kelly, West Chester
Penstates Fearless 125640—The Pennsylvania State College to Est. R. C. Hale, Philipsburg
*Pleasant Lad 126097—C. N. Taylor to Emil F. Peterson, Sugargrove
Pretoria's Noble Count 56707—Est. M. A. Ryan to James T. Sweeney, Scranton
*Prince Oscar Gallant 123882—Jesse Wessel to James H. Ferguson, Washington
Prince Raider of Sunny Slope 113359—W. F. Reinwald to D. C. McNary, Eightyfour
Princess' Chief 126033—Mrs. Martha E. Lake to F. W. Hagenbuch, Potts Grove
Rose Delight's Royal 55702—Est. W. H. Karlheim to George Baker, Patton
*Rosetta's Arthur of Bethany 124416—Bethany College to W. M. Russell, Hickory
Royal King of Crystal Springs Farm 126364—John O. Anderson to Walter F. Miller, Sharon
Royal of Wasteland 95461—Charles Canby to E. B. Sharpless, Toughkenamon
Saugerties Ultimas 122746—J. O. Winston to P. J. Cox, Warriors Mark
Select's Laddie of Walnutvale 119402—Walter W. Little to John G. Fantom, Delta
Shady Lawn's Ultra of Stockdale 108130—W. A. Witters to John K. Wolgemuth, Mount Joy
*Shadyside's Actor 126305—J. Chisholm to C. R. Cotton, Harmonsburg
*Silver Mine of Rush 126205—V. E. Pierson to George A. Chamberlain, Harford
*Star's Ned of Ebensburg 126526—Webster Griffith to George B. Thomas, Ebensburg
*Sugar Run Soldier 124306—Phoebe A. Murdock to E. D. Day, Amity
Woodlands Bob 48555—Est. Jacob H. Schiff to National Farm School, Doylestown

RHODE ISLAND

Locust Valley King 101135—Norman P. Wilcox to Wayne H. Whitman, Washington

SOUTH CAROLINA

*Pelham's Lad 126239—O. S. Poe to Dunlap Roddey, Rock Hill
*Redpath's Challenger 119553—I. E. Emerson to J. R. Powell, Georgetown
*Silver King of South Side Farm 126419—S. L. Robbins to Sam Joe Hudson, Chester

SOUTH DAKOTA

Cherub's Major of Luck 100912—August A. Dolney to Andrew Swanson, Webster
*Mary's Butterboy of Glenheim 126192—Roland V. Rethke to Mrs. Daniel Quirk, Revillo
*Thornwood's Buster 121843—George Christian to W. V. Rickard, Twin Brooks

TENNESSEE

Champion Kid 126572—J. M. Horner to Lem Banks, Memphis
Hayes Cherry's News Boy 126576—J. M. Hornor to W. C. Crawford, Williston
Raymond of Melrose Meadows 126570—J. M. Hornor to Lem Banks, Memphis
*Stanley King 114014—S. R. Morgan to Bunn Cooper, South Pittsburg
Starbright of Melrose Meadows 126573—J. M. Hornor to Lem Banks, Memphis
White Lily's Gay Boy 126571—J. M. Hornor to Lem Banks, Memphis

UTAH

*Orilla's Chief of Eden 125003—Edmund Greenwell to Hyrum Olsen, Logan

VERMONT

*Allenholm Secret King 126313—Ray R. Allen to Milton White, South Hero
*Allenholm Soldier 117210—Ray R. Allen to John H. Towne, Milton
*Barbara's Chief 125615—V. B. Savery to R. G. Page, Groton
Brookdale Perfecto 126237—Dallas E. Prouty to Chester Wood, West Pawlet
*Circle J. Cherub's Dictator 126210—Hubbard Bros. to R. D. Wood, Saint Albans
*Dawn's Select of R. V. 120716—F. A. Lindsay to Philip Badger, Cabot
Herald of Kinzie 119602—F. W. Drown to Elliott Bros., Barton
Job The Invader 126437—F. D. Eldridge to W. E. Stevens, Walden
King of South Hill 126393—Walter B. Allen to George Dumas, Ludlow
Victor of Bonny Mead 122334—T. E. Miller to James Williams, Charlotte
Warrior's Sequel of Mountain View 80693—Hubbard Bros. to A. T. Smith & Son, Barre
*White River Boy 126356—J. H. Mussey to R. H. Holland, Stockbridge
Woodbine's Pride 126264—Est. John P. Ramsey to Alex De Laricheliere, Burlington

VIRGINIA

*Benton's Deputy 123221—Daniel C. Sands to Harry N. Wynkoop, Berryville
*Benton's Jason 123116—Daniel C. Sands to James Payne, Berryville
*Benton's Ultra Audacity 116538—Daniel C. Sands to Osburn & Beavers, Berryville
Brookmead's Faithful Master 126461—Frank Graham Thomson to Albert Jones, Catlett
*Chatham Farm Powhatan 126298—Richard B. Gaffin to A. G. Trice, Fredericks Hall
*Foremost Barrister 2d 115013—H. F. Andrus to J. D. Hutchinson, Jr., Walkerton
*Highland's Hughie 126234—Egbert T. Watt to Mrs. Julia G. Mathy, Fairfax
Juliana's Foremost Boy 125488—Hattie A. Courter to W. A. Boynton, Amelia
Kenilworth Sheik 126273—Wittig & Drew to George B. Speer, Vienna
Langwater Dairyman 87893—George W. St. Amant to D. C. Sands, Middleburg
Langwater Sirdar 119669—John S. Ames to Fred W. Sharp, The Plains
Raider's Yeo Samson 106984—A. J. Kelley to J. V. Nichols, Purcellville

WASHINGTON

*Baker View Lynden King 126602—Vander Griend Bros. to Edward Krumsick, Bellingham
Baker View Solomon 126394—Vander Griend Bros. to H. S. Prescott, Tacoma
Bonnie Boy of Pleasant Acres 72751—H. H. Elliott to J. Wesselius, Granger
*Brookdale Cherub Prince 117989—Mrs. Anna J. Odell to Herbert L. Kimball, Mica
Butterboy of Adna 94667—F. O. Burlingame to John A. Harvey, Centralia
*Chicona Banker 116311—Albion L. Gile to Picha Bros., Puyallup
*Clearbrook Beau Brummel 122685—Clyde E. Ringo to G. Olson, Puyallup
Fircrest Golddigger 126015—A. Macrae Smith to Fred Rothenbuhler, Clipper
*Fircrest Jewel's Lad 119901—A. Macrae Smith to G. O. Whitsell, Bellingham
*Fircrest Wanderer 75000—S. Hiemstra to William Mohl, Sumas
*Golden Rod's May King's Masterpiece 121245—G. D. Saunders to D. H. Poulson, Mount Hope
*Guernacres Lover Bold 95881—Philip Hitchcock to F. R. Rodman & Ed. Roady, Outlook
*Ivydale Ruby's King 118402—P. E. Todd to J. W. Stevens, Carrolls
*Ivydale Willie 97526—P. E. Todd to J. W. Stevens Carrolls
King Tom of Golden West 124265—James J. Padden to James Mitchell, Ridgefield
Laddie Bold 2d 126036—C. A. Peabody to Charles H. Corn, Outlook
*Mayflower's Robert 108628—P. J. McGowan & Sons, Inc. to Seb. Heinricher, Centralia
*Misty's Masterpiece 98702—G. D. Saunders to L. E. Ham, Rockford
*Misty's Masterpiece's Firpo 124135—G. D. Saunders to L. E. Gilmore, Mead
Nellie's Lad of Hillview Farm 111571—J. O. Anderson to Peter Hof, Lynden
*Sarnia Cherub 94022—W. J. Keyes to George L. Snider, Chester
*Sir El Roy of Weiser's Farm 117322—H. J. Weiser to Paul Paulson, Marysville
Star Hayes 89324—W. U. King to R. B. Osborne, Ferndale
Tahoma Gipsy King 121200—C. J. Lawson to Peter Paulson, Enumclaw
*Thunder Head 126037—C. A. Peabody to Van L. Graham, Outlook
*Vallon Duke of Highland View 123213—W. J. Knutzen to Charles J. Hanson, Mount Vernon

WISCONSIN

*Aaron's Triumph 126115—John W. Kreutzer to Joseph Glisch, Athens
Ajax Andy 120803—Thomas A. Harness to Isidore Brill, Nennah
Ajax Sidney 118458—J. T. Harness to Fred Van Hooft, Neenah
*Albert of Glasgow 126035—Richard Bibby to J. W. Van Lear, Salem
Anna's Belted Duke 126206—A. B. Swiggum to Sever T. Carlson, Westby
Bella's Endymion of Hickory Ridge 81460—Lester Doudna to J. T. Barto & Co., Richland Center
Belle's Bonny Prince of Outlook Hill 76859—Homer Giles to Arvid Morner, Prentice
*Bellona's Thor of Brookside 122692—Charles A. Holm to Jacob Gunderson, Wittenberg
Benbo of Willowood 114813—J. T. Barto & Co. to John Hart, Richland Center
*Blossom's Interpreter 126542—Douglas County Work Farm to S. G. Ledberg, Gordon
*Bluebell's Bob 117582—William Woodcock to Fred Splitter, Milton Junction
*Bonnie's Herbert 126472—John Thatcher to Harling & LaVoie, Wilson
Brownie of Glencoe 126027—Henry Knorr to Albert Behling, Vesper
*Bunty's Bouncer 112762—F. Ferron to E. E. Allen, Lampson
Cherub's Pride of Elderon 107154—A. J. Plowman to W. E. Bade, Sr., Merrill
*Cherub's Sequel of Woodland Echo 117754—T. R. Stewart to Harold G. Riter, River Falls
*Cherub's Teddy of Elderon 116233—A. J. Plowman to Wm. H. Saatsch, Merrill

Chief of Becker Homestead 96766—J. T. Barto & Co. to Emmett Cook, Richland Center
Clarendale Haakon 122381—Ed. A. Knutson to F. F. Thielke & Son, Kiel
Clarendale Hollis 123065—Ed. A. Knutson to Armie Voigt, Kiel
Clarendale Rex 120092—Ed. A. Knutson to Armie Voigt, Kiel
Corium Ultimas' Harvey 122826—F. J. Rueping to E. W. Groeler, Fort Atkinson
*Courtier's Golden Lad 125575—Est. P. C. Jenson to Vernon F. Kendall, New London
Crystal of Sunnyside Farm's Laddie 126235—Anton Greisinger to Ray Perry, Aniwa
Del's Golden of Springdale 126474—Clarence I. & Oscar L. Thorstad to William Jarvis, Wautoma
*Dexter of Fairmead 113290—A. E. Morrison to Frank A. Noreen, Centuria
*Diana's Rising Star 126114—Edward Beckman to Emil Jentz, Appleton
Dolsey's Rex of Outlook Hill 84029—C. H. Lewis to A. A. Hadden, Ladysmith
*Dora's Captain of Ruks Farm 125712—Luther J. Olson to Frank Ruks, Saxon
*Duke of Elwin 126204—C. E. Gilbertson to J. T. West, Merrill
*Elsie's Junior of Louis Corners 125987—Arthur H. Thielke to Christ Schmall, Jr., Elkhart Lake
Emery of Linwood 61858—Richard Bibby to Elmer T. Evenson & Richard Bibby, Ettrick
*Everett B. of Willowood 113722—J. T. Barto & Co. to Wade Hillbery, Richland Center
Flordale's Judge 116820—Fred L. Pitts to Wright Bros., Hammond
*Frank Pride of Bativia 126452—W. C. Sterling to Frank Doleys, Eastman
Fritz of Nestledown 126025—Fergus Oliver to Paul R. Buehler, Medford
*Gay Lad of Alfalfa Glen 126349—Nick Hoke to Ira Clary, Twin Bluffs
Glenwood's Cardinal of Rockwood 122435—Sidney E. Florsheim to William Olson, Rhinelander
Goldemar's Gibson 110112—Adelbert Reynolds to William Monogue, Fort Atkinson
*Goldie's Dandy of Sunnyside 89964—Clarence Schanley to Henry Belscamper, Lancaster
Gold of Crystal Spring Farm 119202—Anna Selsing to Henry Johannes, Wautoma
*Hagenvale Tony 120909—Oluf O. Hagen to Eugene Johnstad, Pigeon Falls
Henry Courtier of Maple Grove 114512—Arch M. Moore to Fred Crook, Readstown
Hickory Grove's Filbert 121051—T. J. Wright to John Gregory, Camp Douglas
Husky Lad of Lakeside 125176—Anton Follstad to Charles O'Brien, Antigo
James Courtier of Maple Grove 114513—Arch M. Moore to Fred Crook, Readstown
*Jean's Cherub of Bonnie Doon 88279—Anton Mroien Jr. to A. J. Thorpe, Ringle
Jessie's Golden May Secret Gleam 126374—Irwin G. Kloehn to O. H. Norton, Oshkosh
*Jiggs of Fawndaway 124413—Wilbur M. Becker to Everett J. Hunt, Foxlake
King Fern of Mapledale 91303—Nicholas Weber to John Syverhus, Westby
*King's Gem of Golden Glow 102581—Roman Muskavitch to W. A. Kolpack, Bowler
King's Lily's Boy of Big Hill 126169—A. W. Lawrence to N. A. Rasmussen, Oshkosh
King's Secret 88528—Anton Iverson to Carl Hoff, Chaseburg
Lehigh of Fairview 97819—Louis E. Haugh to Otto Brunner, Cross Plains
Lindenwood Boy of Kodan 126297—Jacob J. Blahnik to Louis Hrushka, Luxembourg
Lone Rock's Tony 118827—E. J. Niles to Joe Douglas, Reedsburg
*Lone Tree Evolution 118802—Lawsonia Realty Corporation to Louis Siebenhaur, Eldorado
*Lone Tree Liberator 118801—Lawsonia Realty Corporation to M. C. Reman, Ripon
Luxerin Frederick 117108—B. F. Sheridan to H. Ison, Green Lake
Luxerin Fremont 117109—B. F. Sheridan to John Lutz, Marshall
*Martha's Frank of Elm Hurst 126098—F. H. Marvin to Alva Worthington, Wilton
*Masters of Oak Tree 119014—John B. Wagner & & Sons to E. H. Long & Philip J. Krisen, Cassville
Merrymaid's Gay Boy of Riverside 119721—C. A. Riek & Sons to Mrs. S. C. Langdell, Eau Claire
Mike of Guern-weal 126275—Moulton B. Goff to Milton Smith, Sturgeon Bay
Minnie's Ultra Victor 66879—Wilbur M. Becker & E. H. Kiesling to A. R. Attridge, Baraboo
Moonlight's Douglas 126504—Edward Vaughn to E. B. Osborne, Foxboro
Moose Valley Cavalier 126232—Theo. Hollister to Victor Thompson, Foxboro
Muskego American 101187—Wilbur Reed to Delbert H. Kingston, Waukesha
*Noble Elmo 124422—John Mock to James Stewart Arkansaw
Oak Grove's Dave 120023—Dwyer Bros. to N. S. Torgerson, Ontario
*Olivia's Oscar of Maple Lodge 110936—W. F. Whiting to Henry Dehn, Green Lake
Olney's Gloryboy 115601—Dell Danks to Virgil Hopkins, Brooklyn
*Orpha's Maid's Promoter 126024—B. A. Jacklin & Sons to A. Puaria & H. Jacklin, Plover
*Pat of Random 117103—Frazer & Stuefen to Ed. Gahler, Sparta
Paul of Willowood 113725—J. T. Barto & Co. to Lester Doudna, Richland Center
*Paynter of Fairview 117718—Louis E. Haugh to William Testge, Cross Plains
Pine Blossom's Cherub 44600—A. J. Plowman to Walter Alexander Co., Wausau
Pine Tree Albert 112220—W. C. Miller to Frank L. Grover, Sparta
Pride's Sterling 125261—George McKerrow & Sons Co. to Otis A. Marken, Valders
*Radio of Heartlawn 121750—Jason James to Paul Stevens & Mrs. J. C. Frazer, Sparta
*Rainbow King of Maple Ridge 126299—Guy E. Warren to Toney Mikolewski, Cable
Rastus of Airy Knoll 119924—Loretta Guse to Sam E. Swanke, Augusta
*Riny's Master 109316—John Barry to William Butzler, Cashton
Royalist's Ace of Bonnie Doon 114987—J. E. Fetterly & C. E. Gilbertson to C. E. Gilbertson, Merrill
Royalist's Buster of Bonnie Doon 126031—Est. Walter Alexander to Walter Alexander Company, Wausau
Secret Pete 125996—Julius Pflughoeft to John S. Blahnik, Algoma
Select's Armstrong Hero of Laneside 119880—J. H. Stewart to Hans J. Jensen, Luck
Shorewood Prelate 119433—D. D. Tenney to A. P. Bean, Vesper
Skrede's Jack 126082—Nick Skrede to Will Anderderson, Viroqua
Somewhere's Pride 126365—Coit & Smith to Coit & Grass, Hudson
*Star of Violet 126243—Frank Diels to William Huackman, Prentice
Sterling Laddie 121527—George McKerrow & Sons Co. to Glen Rothmann, Malone
Sunny Slope's Butter Boy 118908—J. R. Z. Coffman to Willis F. Ryan, Baraboo
Sylvanite President 120030—Richard F. Klemm to Young Bros., Mindoro
*Temple of Willowood 114812—J. T. Barto & Co. to Nellie Hawley Scott, Argyle
Thomas of Everlee 121032—E. R. Lee to Clara R. Bandolia, Eau Claire
Tom of Fairview 117717—Louis E. Haugh to W. E. Henning, Mazomanie
Valentine's Sunbeam Boy 108716—Thornton Read to Eugene Steinaker, Beloit
Valentine's Sylph's King 116227—Eugene Steinaker to Thornton Read, Janesville
*Violet's Dickie 125219—A. H. Schmiege to H. I. Sparks, Parrish
*Wid Jifka 126451—W. C. Sterling to Jim Jifka, Eastman
Wild Farms' Masher's Bob 87864—Otto Hendrickson to Emil Kado, Spring Valley
Willalvin's Royal Jim 117367—William H. Basse to I. W. Moyle, Big Bend

WYOMING

Wyoming Highlander 126272—University of Wyoming to Frank W. Thatcher, Douglas

FOREIGN

*Eros' Philip of West View 125393—Alex Shields to Herbert J. Alexander, Sainte Anne des Plaines, Quebec, Canada
Silver Gem's King of James Farm 79565—W. D. James to Hind-Clark Dairy, Honolulu, Hawaii
Sir Elwyn of Weiser'sFarm 116333—H. J. Weiser to John Alexander, New Westminster, British Columbia, Conada

COWS

ARKANSAS

Betty Jewel Lilly 212843—Ernest Higgins & Son to Conaway Scott, Little Rock
Pet-Rose Irma 205831—Ernest Higgins & Son to Conaway Scott, Little Rock

CALIFORNIA

Checkmate's Dewdrop 214637—W. M. Gentry to G. F. Blackwood & A. G. McIntosh, Glendora
*Claremont Trillium 134438—Howard G. Farnsworth to Joe Gisler, El Centro
Dewdrop of Maple Broeck 135454—W. M. Gentry to G. F. Blackwood & A. G. McIntosh, Glendora
Guerncroft Fay 135546—G. F. Blackwood & A. G. McIntosh to W. M. Gentry, Monrovia
Jeannetta Rose 137862—G. F. Blackwood & A. G. McIntosh to Ralph O. Hill, Lankershim
La Ana of Santa Cruz 214243—James A. Brown to Mermod Bros., Winters
*Pandora of Claremont 134440—Howard G. Farnsworth to Joe Gisler, El Centro

COLORADO

*Lucky Bluebell 170239—I. F. Van Osdol to John B. Ratekin, Cedaredge
Valley View's Hope 115247—E. J. Clark Bender to J. W. Loving, Pueblo

CONNECTICUT

Albamont Aralia 140849—Ward Acres, Inc. to O. N. Osborn, Watertown
Albamont Veronica 172102—Ward Acres, Inc. to Clapboard Hill Farm, New Canaan
Annette of Hill Stead 3d 125793—Buell T. Holcomb to Mrs. John Wallace Riddle, Farmington
*Ariel's Gem 164408—George Mitchelson to P. A. Crombie, Thompsonville
Ariel's May Rose Goldie 147108—George Mitchelson to W. C. Chapman, East Gramby
Brabant King's Sapphire 197019—John G. Van Etten to O. N. Osborn, Watertown
Brook Farm Ava 137319—B. Austin Cheney to Willis L. Wetmore, Winsted
Brook Farm Butter Elsie 167896—Oscar M. Whittemore to L. Keeney, Somerville
*Brook Farm Ultra Morandee 209610—Oscar M. Whittemore to O. N. Osborn, Watertown
Brookmont Agnes 145462—Harrison E. Smith to The Choate School, Wallingford
Brookmont Beauty May 160379—Harrison E. Smith to The Choate School, Wallingford
Charmante's Yokun 141972—Samuel E. M. Crocker to Buell T. Holcomb, West Simsbury
Clover Leaves 144384—J. H. Mussey to The Choate School, Wallingford
Cowslip's Easter Lily 126500—Samuel E. M. Crocker to Buell T. Holcomb, West Simsbury
Dandy Girl of Brookside 117797—Harrison E. Smith to The Choate School, Wallingford
*Earl's Princess 133349—B. Austin Cheney to John M. Wadhams, Goshen
Falcon's Eleanor 93993—Samuel E. M. Crocker to L. Keeney, Somerville
Falcon's Lassie 141034—B. Austin Cheney to Frederick L. Scofield, Washington Depot
*Falcon's Marigold 174558—B. Austin Cheney to Van Damark & Galvin, Woodbury
Falcon's Nan 187120—B. Austin Cheney to Frederick L. Scofield, Washington Depot
Falcon's Nectarine 159507—B. Austin Cheney to Frederick L. Scofield, Washington Depot
*George's Cream 180753—George Mitchelson to Everett Bidwell, Glastonbury
*Golden Boy's June Rose 135877—B. Austin Cheney to Van Damark & Galvin, Woodbury
*Greenfield Elsie 189962—George H. Merwin to Lewis F. Merritt, Long Hill
Harriet of Ward Acres 189686—Ward Acres, Inc. to O. N. Osborn, Watertown
Hilltop's Fuchsia 132829—George Mitchelson to W. C. Chapman, East Gramby
*Janet of Hillside 94151—B. Austin Cheney to John M. Wadhams, Goshen
Johanna's Morning Glory 114245—J. H. Mussey to The Choate School, Wallingford
Kalarine's Sylvia 152709—Buell T. Holcomb to Mrs. John Wallace Riddle, Farmington
Lady Elinor of Brookside 51673—Harrison E. Smith to The Choate School, Wallingford
Mae of Ward Acres 203160—Ward Acres, Inc. to O. N. Osborn, Watertown
Manatuck Papoose 183795—Samuel E. M. Crocker to L. Keeney, Somerville
*Mayunsook Elf 128020—B. Austin Cheney to John M. Wadhams, Goshen
Midget of Berkshire Hills Farm 198685—Charles F. Bradley to L. Keeney, Somerville
Osceola Miss Fascination 136950—Anne W. Cheney to Est. H. G. Cheney, South Manchester
*Raymond's Imogene's Queen of Abby Lodge 196802—Oscar M. Whittemore to O. N. Osborn, Watertown
*Red's May Rose of Abby Lodge 196801—Oscar M. Whittemore to O. N. Osborn, Watertown
Sylvia's Belle of Oaklawn 111452—John T. McKnight to Peter Wargo, Strafford
Violet of Stonyhurst 120525—Samuel E. M. Crocker to L. Kenney, Somerville

DELAWARE

*Autocrat's Ultra Ruth 214572—William A. Mowbray to W. Treat Calloway, Bridgeville
Desire of Boone 209613—Jay B. Deutsch to John Govatos, Wilmington
Elsie Janice of Mt. Pleasant Farm 174831—W. G. Bond to John Govatos, Wilmington
*Herdlea Paula 100703—Harry L. Mumma to Robert P. Robinson, Wilmington
Killarney Queen of Coker Farms 133162—Pedigreed Seed Company to John Govatos, Wilmington
*Locust Lawn's Meadowlea Erma Rose 96859—L. E. Ortiz to Robert P. Robinson, Wilmington
Vista Vale's Doris 214598—C. M. Beadenkopf & S. T. Young to C. M. Beadenkopf, Newark
White Hall's Narcissus 182520—White Hall Farms, Inc. to James L. Luke, Talleyville
Willowmere Woodbine 104432—C. S. McCall to John Govatos, Wilmington
*Yoemiss Early Rose 214572—William A. Mowbray to W. Treat Calloway, Bridgeville

FLORIDA

*Martha of Garden Creek 20678—H. Arthur Osborne to N. W. Green, DeLand

GEORGIA

Bessie's Hebe of Cornwell 123232—A. Mayo McKeown to Hubert Keller, Savannah
Duchess of Ewing 82147—George E. Mallet to State of Georgia Experiment Station, Experiment
Glen Gable Phymia 108976—J. M. Hornor to L. C. Fischer, Atlanta
Hayes Cherry of Rising Sun 92901—J. M. Hornor to L. C. Fischer, Atlanta
Jessie's Annie Laurie 69618—W. S. Peden to Hubert Keller, Savannah
Lady of the Lake of Willow Brook Farm 185854—W. S. Peden to Hubert Keller, Savannah

Lily of Melrose Meadows 154566—J. M. Hornor to L. C. Fischer, Atlanta
Lora of Rising Sun 92899—J. M. Hornor to L. C. Fischer, Atlanta
Oak Terrace Beauty 214633—J. M. Hornor to L. C. Fischer, Atlanta
Rugby's Kathleen 100561—J. M. Hornor to L. C. Fischer, Atlanta
Starlight of Willow Brook Farm 185853—W. S. Peden to Hubert Keller, Savannah
White Hope Lily 95175—J. M. Hornor to L. C. Fischer, Atlanta

IDAHO

Maggie's Bickleigh of Twin Falls 76702—W. H. Turner to Mrs. W. H. Turner, Kimberly
Marjorie of Mountain View 88125—Minnie W. Miller to Floyd Brown, Eden
Princess of Thousand Springs 213866—Minnie W. Miller to C. F. Gochnour, Burley
*Suzanne of Thousand Springs 175072—Minnie W. Miller to Mary V. Simonton, Wendell

ILLINOIS

Apple Tree Dorcas 100067—Marion H. Smith to I. N. Mealer, La Harpe
Apple Tree Marigold 206704—Marion H. Smith to I. N. Mealer, La Harpe
Autocrat's Maybell 174360—A. J. Plowman to O. M. Miller, Chicago
*Bellona's Lassie of Brookside 181868—Charles A. Holm to O. M. Miller, Chicago
Beulah's Rose of Fairbanks 109481—Oscar Holm to O. M. Miller, Chicago
Cream Cup's Daisy 113563—Oscar Holm to O. M. Miller, Chicago
*Dairymaid's Lilly of Brookside 165520—Charles A. Holm to O. M. Miller, Chicago
Eleanor of Pine Oak 108787—F. J. Schleifer to H. E. Donoho, Bluford
Glenayre's Holden's Holden Rose 101961—Drew TenBroeck to Chicago Guernsey Farm, Inc., Hinsdale
Golden Queen Lassie 110937—A. S. Mahin to John L. Waddell, Deerfield
Hayes Bella of Four Pine 80706—A. S. Nahin to Cyrus H. McCormick & John L. Wadell, Deerfield
*June of Pine Grove Farm 174336—Wayne Stricklin to Mary Louise James, Harrisburg
Lina Linridge of Esf 178448—Edgewater Stock Farm to A. B. Close, Taylorville
Meadow Sweet of the Prairie 96845—Marion H. Smith to I. N. Mealey, La Harpe
Miss Kathleen of the Loop 214036—W. E. Fisher to George W. Smith, Jr., Monticello
Miss Kitty's Kathleen of the Loop 203002—W. E. Fisher to George W. Smith, Jr., Monticello
Primrose of Oak Mound 172363—S. M. White & Son to Hartwick Olson, Rio
Prospect of Oak Mound 173104—S. M. White & Son to Wayne Carlson, Woodhull
River Banks Valentine 115903 (Imp.)—Clifford M. Leonard to Cyrus H. McCormick & John L. Waddell, Deerfield
Rougette VI. of the Marinel 85187 (Imp.)—Mary R. McKenzie to L. V. Lusk, Round Lake
Roxy of Utility 150742—J. M. Harvey to Clyde Carter, Earlville
Sedgley El Dorado's Rose 213733—Chicago Guernsey Farm, Inc., to Cleve Barnett, Oreana
Sequel's Linda 2d 214204—Edgewater Stock Farm to A. B. Close, Taylorville
Spike's Coralette Sequel 214203—William J. Knilans to A. B. Close, Taylorville
Tamarack Queen 106843—Est. A. W. Brown to J. J. Harrington, Chicago

INDIANA

*Beauty's Sadie of City View Farm 213882—S. D. Miller to M. M. Coblentz, Kokomo
Blossom of York 98237—R. A. Blood to S. W. Mace Middlebury
*Bobby's Pearl of Owen's Place 169018—Albert & Thayer to Varian & Absalom Miller, Bremen
Dimple's Jewell of Hickory Hill 191008—Guy Thayer to W. J. Atkinson, Milford
Duchess of Warren 57342—Rufus A. Morrison to C. A. Burdick, Albany
Hope's Darling of Rosenland 167021—Samuel Rosenberg to Frank Albert, Plymouth
Hope's June Rose of Rosenland 155901—Samuel Rosenberg to Guy Thayer, Lapaz
Lady Alsatian May 214150—Benjamin H. Kerr to S. N. Strole, Terre Haute
Lilly's Queen of Hickory Hill 191007—Guy Thayer to M. C. Thayer, Walkerton
*May Rose of Convoy 107450—Lon Bayless to F. H. Renicker, North Manchester
*May's Thelma of Stony Lane 177453—Frank Albert to John & Arie Kinney, Plymouth
Nankette of Walnut Hill 88703—Albert & Thayer to Edward A. Keyser, Bremen
*Patricia's Blossom of Oak Knoll 165973—W. W. Ross to William Hein, Terre Haute
*Paul's Madge 161354—Guy Thayer to Varian & Absalon Miller, Bremen
*Princess Blue Bell 196080—W. W. Ross to William Hein, Terre Haute
Queen May Belle of Rosenland 140102—Samuel Rosenberg to Guy Thayer, Lapaz
*Queen of Convoy 47464—Lon Bayless to F. H. Renicker, North Manchester
*Queen's Victoria Faucette 197095—S. D. Miller to M. M. Coblentz, Kokomo
*Rilma Blanch of Medford 196081—W. W. Ross to William Hein, Terre Haute
*Romona of Maple Lane 200156—Frank Albert to Charles O. Leed, Lapaz
*Silver Queen of Seiberling Farm 128514—Bruce Haycock to Warrie Shultz, Russiaville
*Sweet Rose of the Woods 198840—W. W. Ross to William Hein, Terre Haute

IOWA

Anna Rouge 206944—A. L. Champlin to F. H. Logsdon, Ames
Belle Rouge 207836—A. L. Champlin to F. H. Logsdon, Ames
*Colonel's Daisy 158694—Johnson & Humby to Johnson & Clough, Waterloo
Cora of Willits Farm 183863—B. L. Willits to W. H. Piper, Villisca
Dragoon's Olive Blossom of Sunny Dale 213810—V. M. McCray to H. F. Gensicke, Cedar Rapids
Fern's Daughter of Mondamin 131658—Wilmer H. Borden to J. H. Bickert, Albia
*Fern's Queen of Waukesha 176955—F. E. Fox to W. K. & L. H. Paulsen, Brayton
Flora's Valentine of Fairacres 123611—R. J. Davidson to Ira E. Parmenter, Des Moines
Glenwood Mary Ellen 207837—A. L. Champlin to F. H. Logsdon, Ames
Glenwood Perfection's Sue 207838—A. L. Champlin to F. H. Logsdon, Ames
Golden Bloom of Mondamin 189105—Herbert T. Borden to J. H. Bickert, Albia
Golden Marie of Mondamin 107922—Herbert T. Borden to J. H. Bickert, Albia
Goldenrod of Willits Farm 103055—B. L. Willits to Harry Russell, Villisca
Golden Secret's Beulah of Mondamin 136789—Herbert T. Borden to J. H. Bickert, Albia
Golden Secret's Queen of Mondamin 107921—Herbert T. Borden to J. H. Bickert, Albia
Jerusha of Riverdale 214102—John Schabach to R. L. Gilmore, Bouton
Julia May of Willits Farm 210027—B. L. Willits to E. J. Heaton, Shannon City
Julia of Mondamin 191744—Herbert T. Borden to J. H. Bickert, Albia
Julia of Riverdale 214103—John Schabach to R. L. Gilmore, Bouton
Le Gele's Pride 41314—William H. King to C. S. King, Waterloo
Maria of Mondamin 101963—Herbert T. Borden to J. H. Bickert, Albia
Marydale Daphna of Mondamin 214641—Herbert T. Borden to J. H. Bickert, Albia
Marydale Tuxie of Mondamin 214640—Herbert T. Borden to J. H. Bickert, Albia
May King's Lola of Mondamin 209637—Herbert T. Borden to J. H. Bickert, Albia
May King's Princess of Mondamin 194762—Herbert T. Borden to J. H. Bickert, Albia
May King's Rose of Mondamin 194763—Herbert T. Borden to J. H. Bickert, Albia
Muskego Maid of Honor 189217—Delbert H. Kingston to J. F. Minear & Son, Council Bluffs
Naomi's Irene 123817—Herbert T. Borden to J. H. Bickert, Albia
*Par Reppa's Ora 180112—George M. Chapman to W. K. & L. H. Paulsen, Brayton
Pauline Rouge 92480—A. L. Champlin to F. H. Logsdon, Ames
*Poinsettia of Willits Farm 91164—B. L. Willits to Clarence Shrodt, Prescott
Royal's Irene of Mondamin 189108—Herbert T. Borden to J. H. Bickert, Albia
Secret's Tuxie of Mondamin 129313—Herbert T. Borden to J. H. Bickert, Albia
Star of Maple Hill 73034—B. L. Willits to Harry Russell, Villisca
*Variety Maid 214345—J. S. Vifquain to A. F. Gerbold, Atkins

KANSAS

Charm's Pride of S. G. D. 214411—The Kansas Cattle Co. to The Salina Guernsey Dairy, Salina
Dorothea of Riverview 107180—George W. Marble to J. E. Pitts & Son, Fort Scott
Fillpail's Lady 170385—George W. Marble to J. E. Pitts & Son, Fort Scott
Golden Buttercup's Lady 178201—George H. Cook to R. H. Graham, Salina
Greyfell's Golden Benefactress 176059—Beatty A. Ray to J. Harold Cowen, Fort Scott
Raider's Ieleen of Woodland Park 158451—George H. Cook to H. E. Winslow, New Cambria

KENTUCKY

Belle's Due Bell 178928—Charles Rodgers to David B. Bell, Shelbyville
Mable of Spring Grove 112764—Est. W. L. Spence to H. B. Moore, Foster
*Miss Mary of Elmwood 101181—R. L. Miles to H. L. Middleton, Barlow

MAINE

*Albamont Fleur-de-Les 92431—Est. George F. Butman to Leon P. Widger, Orland
*Beauty of Clover Leaf Stock Farm 174266—Oliver N. Rose to M. B. Sanborn, Greene
*Belle of Grey Ledge 155447—C. M. Durgin to Charles H. Tarr, Cumberland Center
Bonfire of Eden 213861—Est. C. Morton Smith to C. C. Morrison, Bar Harbor
*Captain's Kate 50394—Mrs. R. W. Conforth to Edwin C. Hurd, Saco
*Creusa's Phyllis 179770—Est. George F. Butman to Leon P. Widger, Orland
*Edgerton's May Rose Maud 117685—Est. George F. Butman to Leon P. Widger, Orland
*Helen of Clover Leaf Stock Farm 174268—Oliver N. Rose to M. B. Sanborn, Greene
Lenora of Millay's Homestead 120414—Millay Bros. to Harry Coombs, Gardiner
Polly of Broad Vista 214574—Morril Bros. to Martin A. Welch, Limerick
*Princess Irene of Broadhurst 210235—A. D. Kidder to Mrs. Minnie Hathaway, Winthrop
*Queen of the Sunbeams 125328—Est. George F. Butman to Leon P. Widger, Orland
Rebecca of Broad Vista 49808—Marcellus W. Stearns to Herbert M. Brown, Lovell
Rebecca's Well 200815—M. W. Stearns to H. W Taylor, Lovell
*Sunbeam's Hope 162723—Est. George F. Butman to Leon P. Widger, Orland
*Sunbeam's Ruth 159813—Est. George F. Butman to Leon P. Widger, Orland
Thelma of Broadhurst 211236—A. D. Kidder to Oliver Hathaway, Winthrop
Velma of Broadhurst 211235—A. D. Kidder to Oliver Hathaway, Winthrop
*Victoria of Broadhurst 210234—A. D. Kidder to Mrs. Minnie Hathaway, Winthrop
*Zola May 214567—D. L. Emerton to Guy H. Billings, Blue Hill

MARYLAND

*Annette of La Mare 150716 (Imp.)—George W. St. Amant to Mrs. Halena Rascob, Centerville
*Atamannsit Sweet Briar 151543—George W. St. Amant to Mrs. Halena Rascob, Centerville
*Bay Cliffs Cherub Betsy 210359—Jay B. Deutsch to Mrs. John P. Kelley, Walkersville
*Bay Cliffs Daybreak 167927—Jay B. Deutsch to Mrs. John P. Kelley, Walkersville
*Bay Cliffs Fern 129352—Jay B. Deutsch to Mrs. John P. Kelley, Walkersville
Blossom of Brightwood 198166—Thomas Jones to Herbert Jones, Sharon
*Bob's Elderon's Rose 98795—Jay B. Deutsch to Mrs. John P. Kelley, Walkersville
Clarabelle of Locust Meadow 213863—Alice M. Metzger to Lehr Bros. & Taylor, Baltimore
Daisy Bell of Shagbark 120935—J. O. Winston to Mrs. Halena Rascob, Centerville
Daisy Jane of White Hall 166975—Hamilton Amoss to Lewis Thomas, Fallston
Dewdrop of Mapleton 160076—Tyson Bros., Inc. to J. W. Edelen, Baltimore
*Dora of Parish Park 212389—W. Preston Gill to Clarence E. Baublitz, Hampstead
Evergreen Itchen Jewel 214611—R. Lee Magness to T. E. Keiffer, Monkton
Evergreen Itchen Sunbeam 214614—R. Lee Magness to Charles C. Freeland, Hamilton
Flapper Girl of Locust Meadow 213862—Alice M. Metzger to Lehr Bros. & Taylor, Baltimore
Gerar's May Queen of Swansbury 116496—Hamilton Amoss to Charles C. Freeland, Hamilton
Gleam of Sherwood 164559—Hamilton Amoss to J. W. Edelen, Baltimore
*Goldie Bloom of Bonnie View 209234—Mrs. Mary D. Myler to E. Dwight McCain, Frederick
Heroine of Atmannsit 182648 (Imp.)—George W. St. Amant to W. P. Jackson, Salisbury
Hope of Beechwood 101894—Charles J. Doll to Edgar L. Hargett, Frederick
*Itchen's Cenci of Mapleton 2d 131144—Tyson Bros., Inc. to L. H. Drennan, Monkton
Lady Mary of Brightwood 156962—Thomas Jones to Herbert Jones, Sharon
Langwater High Caste 89276—George W. St. Amant to Louis McL. Merryman, Sparks
*Mary Jane of Sunnyside Farm 194470—C. S. Wolfinger to Howard C. Artz, Hagerstown
*May King's Miriam of Cherry Hill 159746—Mrs. Charles N. Welsh to L. H. Drennan, Monkton
*Mixter Farm Elaine 124228—Jay B. Deutsch to Mrs. John P. Kelley, Walkersville
*Overbrook Querida 168015—Margaret Louise Gallup to Edwin M. Candill, Forest Hill
*Primrose's Pride of Woodburn 206146—C. S. Wolfinger to Howard C. Artz, Hagerstown
Quanah 160337 (Imp.)—Mrs. Nelson Bolton to J. W. Edelen, Baltimore
*Queen Bab's Rosalie of Mt. Pleasant Farm 148231 W. G. Bond to L. H. Drennan, Monkton
*Rosie of Oakland Farm 168404—G. W. Koser to Mrs. John P. Kelley, Walkersville
*Royal Pearl of Honey Brook 195329—A. M. Kennel to L. H. Drennan, Monkton
Springmead Meta 210391—Jacob H. Rohrer to Gerald Ensor, Cockeysville
*Table Rock Rosegreen 162372—Jay B. Deutsch to Mrs. John P. Kelley, Walkersville
Westview Fairy 165698 (Imp.)—J. O. Winston to Mrs. Halena Rascob, Centerville

MASSACHUSETTS

Atamannsit Dairymaid 162412—George W. St. Amant to Robert W. Leatherbee, Hatchville
Beauty's Primrose of Greenwood Farm 112233—F. C. Knittel to Sumner R. Parker, Amherst
*Beauty's Rose Bud of Greenwood Farm 127387—F. C. Knittel to Wesley H. Blair, Blandford
Bernice of Falmouth 122116—Oscar M. Whittemore to Henry McBurney, Stockbridge

Betsy of Ware 214340—C. G. Rice to George H. Timmins, Ware
Bluebelle of the Prairie 105766—Oscar M. Whittemore to Henry McBurney, Stockbridge
Bosworthfield Ethel 127419—Charles W. Bosworth to Walter Roesler, Great Barrington
*Bosworthfield Felicia 144921—Charles W. Bosworth to Clifford R. Canon, Tyringham
Bosworthfield Harriet 175630—Charles W. Bosworth to L. L. Titus, South Hadley
Brook Farm Berna Elsie 214474—Oscar M. Whittemore to Harry F. Koch, Greenfield
Brook Farm Edith 176831—Oscar M. Whittemore to John Danck, Montgomery
Brook Farm Elsie 152070—Oscar M. Whittemore to William Koch, Greenfield
*Brook Farm Rebecca 176833—Oscar M. Whittemore to Arthur T. Sevigny, Lowell
Brook Farm Ultra Elsie 209606—Oscar M. Whittemore to Robert M. Koch, Greenfield
Charter's Primrose 139999—Oscar M. Whittemore to Clarence B. Brown, Brimfield
Cherry Hill Alouette 176303—Henry McBurney to Dudley P. Rogers, Boston
Cherry Hill Beryl 176302—Henry McBurney to Dudley P. Rogers, Boston
Cherry Hill Jacynth 176301—Henry McBurney to Dudley P. Rogers, Boston
Dainty of Roughwood 79657—C. E. Cotting to George C. Lee, Westwood
Dairymaid of Endicott Farms 129441 (Imp.)—The Endicott Farms, Inc. to Robert W. Hare, Sharon
Don's May Rose of Crystal Spring 126628—George W. Osborne to Louis S. Cox, Lawrence
Dorothy of Chiltonville 112052—Henry Hornblower to Eel River Farm, Inc., Plymouth
*Fair Day of Overbrooke 90912—Oscar M.Whittemore to John A. Mazers, Westfield
*Falcon's Keturah 137395—Samuel E. M. Crocker to Bruno Morgan, Westfield
Falcon's Mignon 60074—George W. St. Amant to Robert W. Leatherbee, Hatchville
Fanstay's Kala 103816—H. P. Deming to Stephen W. Sabine, Groton
Flintarrow Ultra Enchantment 195318—H. J. Flint to Charles M. Davenport, Boston
*Floridale Merry Margy 174788—Oscar M. Whittemore to Arthur T. Sevigny, Lowell
French Hill's Golden Lady 124959—Josiah French & Sons to Louis S. Cox, Lawrence
Golden Choice of Greenwood 213726—Gretchen Knittel to Sumner R. Parker, Amherst
Golden Heart of Greenwood Farm 148860—Gretchen Knittel to Sumner R. Parker, Amherst
Governor's Lass 197079—M. A. Stafford to E. W. Gleason & Son, North Adams
Green Meadow Lois 128013—Elizabeth R. Kilcup to Stevens Bros., North Andover
Joan's Pride 156432—Samuel E. M. Crocker to William Turnbull, South Ashfield
Lady Belle of The Meadows 195147—George P. Grant, Jr. to Albert E. Piper, Holden
Lakewood Gayety 159726—Don M. Towne to Stevens Bros., North Andover
Lakewood Sunbeam 199947—Don M. Towne to Stevens Bros., North Andover
Lassie's Lady of Fairview 167678—Oscar M. Whittemore to E. T. Hiscox, Tyringham
Loulou's Favourite 93707 (Imp.)—The Endicott Farms, Inc. to John S. Ames, North Easton
Lynbrook Rebecca 211139—J. D. C. Bradley to E. Chester Wells, Southboro
*Mabel of Grandview 213515—George P. Grant, Jr. to G. F. Powers, Leominster
Manatuck Minnehaha 192210—Samuel E. M. Crocker to Charles M. Davenport, Boston
Manatuck Squaw 176834—Samuel E. M. Crocker to O. M. Whittemore, Lenox
Marian of Fairview 134672—Oscar M. Whittemore to William Turnbull, South Ashfield
Marionette of Unkamet 168536—Samuel E. M. Crocker to O. M. Whittemore, Lenox
May Bell of Crystal Spring 94949—George W. Osborne to Louis S. Cox, Lawrence
May Rose of Rockingham 128048—Elizabeth R. Kilcup to Stevens Bros., North Andover
*Mi Heroine 152154—Oscar M. Whittemore to John Danck, Montgomery
Miss Morandee 126501—Oscar M. Whittemore to William Turnbull, South Ashfield
Mixter Farm Polly 117775—Samuel E. M. Crocker to L. L. Titus, South Hadley
Mixter Golden Aroma 179908—George W. St. Amant to George H. Timmins, Ware
Mixter Janie 113992—The Endicott Farms, Inc. to Robert W. Hare, Sharon
Mohawk Butter Maid 174740—Mrs. M. A. Stafford to E. W. Gleason & Son, North Adams
Myra's Betty of Fairview 139222—Oscar M. Whittemore to William Turnbull, South Ashfield
Nokomis of Manatuck 200625—Samuel E. M. Crocker to Dudley P. Rogers, Boston
*Olga Regina 107646—Oscar M. Whittemore to Arthur T. Sevigny, Lowell
Ollie's Lass of Elmhurst 214374—Oren B. Wilbur to T. F. Coyle, South Williamstown
*Phillips Helen 199019—T. Redfield Phillips to George N. Jeppson, Worcester
*Princess Foam of Pine Grove 210907—Rachel G. Randall to Edward Dwight, West Hatfield
Red Echo Monica 146214—Charles D. Macdonald to George N. Jeppson, Brookfield
*Rosebud of Grandview 204510—George P. Grant, Jr. to G. F. Powers, Leominster
Rose Leaf of Maudesleigh 95643—F. S. Moseley to H. H. Whitcomb, Littleton
Silver Lace of Ware 191505—Samuel E. M. Crocker to E. T. Hiscox, Tyringham
Snowflake of Ware 189524—Samuel E. M. Crocker to Dudley P. Rogers, Boston
*Springside Azurea 165197—Oscar M. Whittemore to Arthur T. Sevigny, Lowell
Springside Deborah 165196—Oscar M. Whittemore to Charles M. Davenport, Boston
Sweet Water's Dot of Flatmeadow 141794—Samuel E. M. Crocker to Charles M. Davenport, Boston
Threebrook's Pride 156433—Oscar M. Whittemore to Clarence B. Brown, Brimfield
Unice of Crystal Spring 214511—George W. Osborne to Francis F. Henderson, Boston
Woodbine's Beattie 2d 176290—Est. John P. Ramsey to Dudley P. Rogers, Boston
Woodbine's Bright Eyes 2d 190240—Est. John P. Ramsey to Dudley P. Rogers, Boston
Woodbine Senegal's My Girl 2d 190238—Est. John P. Ramsey to Dudley P. Rogers, Boston
Woodbine Senegal's Queen 169170—Est. John P. Ramsey to Dudley P. Rogers, Boston
Woodbine Senegal's Winona 138803—Est. John P. Ramsey to Dudley P. Rogers, Boston
Woodbine's Friendly Girl 122524—Est. John P. Ramsey to Dudley P. Rogers, Boston

Michigan

*Bay Cliffs Bright Eyes 195833—Jay B. Deutsch to W. A. Fisher, Detroit
*Bay Cliffs Burnella 195829—Jay B. Deutsch to W. A. Fisher, Detroit
*Bay Cliffs Miss Rilma 154497—Jay B. Deutsch to W. A. Fisher, Detroit
*Bay Cliffs Symphony 159063—Jay B. Deutsch to W. A. Fisher, Detroit
Blanche of Junipers 181008—R. F. Locke to John Endicott, Birmingham
*Boone's Valentine 105711 (Imp.)—Jay B. Deutsch to L. G. Kauffman, Birch
*Cherry Gladys 99431—Jay B. Deutsch to L. G. Kauffman, Birch
*Craig's Mable 176816—Wilson Craig to Clarence L. Hilgeneck, Dundee
Daisy Rose of Clear Brook Farm 135962—Herman Fielstra to Milan A. Greenman, Central Lake
Daisy's Jewel of Empire 190587—Herman De Younge to Oakley M. Saunders, Charlevoix
Fairy's Beauty of Empire 190586—Herman Fielstra to Milan A. Greenman, Central Lake
Fairy's Missaukee Girl 74940—Herman Fielstra to Milan A. Greenman, Central Lake
Girl's Doll of Pleasant Hill 213955—Herman De Younge to Oakley M. Saunders, Charlevoix
Hilma of Bon Ayre 107300—Clarence Campbell to Earl Comden, Albion
King Donald's Betty of Northport 212495—C. H. Vanderburg to Herman Waagbo, Northport
Lambert's Daisy's Babe 210478—C. E. Lambert & Sons to John Endicott, Birmingham
*Lambert's Golden Willow 172302—C. E. Lambert & Sons to F. M. Piggott, Bay City
Lynette's Elsie of Northport 212494—C. H. Vanderburg to Herman Waagbo, Northport
*Marcella's Belle 182678—John Mayo to P. S. Caddell, Lake City
Marie's Dairymaid of Fairview 43958—E. A. Stockwell to Dee & Matie F. Patrick, Saranac
*Marie's King B.'s Eagle 193021—E. A. Stockwell to William Falch, Jackson
Minerva of Cuffdale 167697—Roy D. Cuff to Leland Roy Cuff, Jackson
Miss Liberty of Hazel Crest 206504—I. F. Rhinard to W. L. Huber, Charlotte
Miss Louisa 213954—Herman Fielstra to Milan Greenman, Central Lake
May of West Lawn 202852—E. A. Stockwell to Dee & Matie F. Patrick, Saranac
Nancy of West Lawn 211476—W. R. Bottomley to E. A. Stockwell, Charlotte
Nora's Golden Girl 152568—Herman Fielstra to Milan Greenman, Central Lake
Oceana Chief's Bell 167439—E. J. Trommater to P. O. Johnson, Hart
Oceana Chief's Sally 187972—E. J. Trommater to P. O. Johnson, Hart
Perry's Pearl of Oak Island Farm 152442—Warren Toney & Sons to Samuel Thompson, Niles
*Rowena of Hazelcrest 178092—William L. White to Charles L. Holmes, Homer
Roy's Jewell of Hazel Crest 206505—I. F. Rhinard to Hal Helmer, Parma
Ruby Rose of Burdick Farm 153581—Parley Kimerer to W. W. Burdick, Williamston
Twinkle Lady Cooper 211056—Adam Fissel to Perry Cisco, Hudson
*Unity Bessie 173078—Carl H. Johnson to P. S. Caddell, Lake City

Minnesota

Baby Ruth of Longview Farm 179411—H. N. Hegnes to Christ Rolf, Norwood
Bell Cranden 71544—John Stocker to Frank F. Kellermann, Alexandria
*Bell's Dot 190159—John Stocker to George Hanson, Osakis
*Blossom Bell 163125—Harvey W. Anderson to Oscar Dahlin, Forest Lake
Bridget's Mavourneen of Old Hill Top 125789—Euphemia M. Walker to Theo. Lassen, Glencoe
Cherry Blossom of Maple Grove 162140—Rudesill Bros. to C. A. Hankos, Madison
*Cherub's Losette of Bonnie Doon 193645—Walter Alexander Company to Wilbur Eblen, Moorhead
*Cherub's May of Chippewa 212776—John T. Shannon to Ed. Kitzman, Kenyon
*Clara's May Rose of Maple Grove 125372—Rudesill Bros. to C. O. Monson, Louisburg
Dasher's Queen of Chippewa 100877—L. B. Martiny to A. M. Marshall Trust Estate, Duluth
Delora of Longview Farm 179794—H. N. Hegnes to Christ Rolf, Norwood
Dew Drop of Village Farm 170185—Chris. Ludwigsen to C. W. Kramer, Elba
Diana of Oakhart 91751—George B. Gilman to Theo. Lassen, Glencoe
Duchess of Ash Grove 130973—John K. Peck to John Olson, Blooming Prairie
*Fair Oaks Geraldine 144338—J. William Nettleton to Lyle Duffy, Minnesota City
Fashion's Pride of Longview Farm 175040—H. N. Hegnes to Christ Rolf, Norwood
*Flora of Fairmead 164714—A. E. Morrison to George H. Wolterstorff, Lake Elmo
*Flower of Urban View 175778—W. R. Sweet to S. L. Moore, Albert Lea
*Gail of Urban View 175779—W. R. Sweet to S. L. Moore, Albert Lea
Gentian of Old Hill Top 214344—Euphemia M. Walker to Linder Bros., Easton
*Gladice of Maple Lodge 101983—C. R. Billings to Mrs. Anna Munson, Detroit Lakes
Helen's Joybell 204440—Louis Bjerkan to A. G. Bork, Paynesville
Irene of Santowood 152089—B. F. Iorns to Ackerman & Rau, Brainerd
Liberty Belle Yeksa 147033—John Stocker to Frank F. Kellermann, Alexandria
Lillian of Longview Farm 191897—H. N. Hegnes to Christ Rolf, Norwood
Lola of Elmnook 214650—Charles Brooks to H. Bjornstad, Worthington
*Lotte of Rose Valley 155528—Adolph A. Suhr to J. H. Hanson, Homer
Luxerin Flossy 204102—B. F. Sheridan to A. C. Loring, Mound
May Bobenette 120408—Est. J. A. Preble to Cornwell & Wright, Pine Island
Morning Glory of Longview Farm 189261—H. N. Hegnes to Christ Rolf, Norwood
Mysore's Ruby 213274—W. S. Kelley to Fred Bohlmann, Hamburg
*Nancy's Crystal of Rosewood 201815—George B. Gilman to Burt Brown, Nicollet
*Nellie Rose Bud 197698—Harvey W. Anderson to Oscar Dahlin, Forest Lake
Oriental Maybelline 147525—S. B. Wilson to William Jones, Mankato
Pandora Lou 212063—Charles S. Mitchell to Clarence J. Peterson, Pine River
Paralee of El Mere 135903—Elmer A. Larson to Theo. Lassen, Glencoe
*Paralee's Lusalu 181269—Elmer A. Larson to Richard G. Larson, Garden City
*Pearl's Ruby of Maple Grove 162139—Rudesill Bros. to C. O. Monson, Louisburg
Primrose Girl of Longview Farm 189260—H. N. Hegnes to Christ Rolf, Norwood
Purity of Twin Hill 214414—Edgar L. Sandeen to Guy F. Leasman, Hector
Sophie Salsify 192131—Lee H. Winch to M. S. Elam, Litchfield
Stranford Girl of Rose Valley 4th 112352—Adolph A. Suhr to William F. Suhr, Winona
*Welcome Ladybelle 190158—John Stocker to George Hanson, Osakis

Mississippi

*Lady Meadows 214636—J. M. Hornor to J. W. Johnson & Son, Lake Cormorant
*Lora's May Girl 214634—J. M. Hornor to J. W. Johnson & Son, Lake Cormorant
*Susie's Silver Star of Melrose 214635—J. M. Hornor to J. W. Johnson & Son, Lake Cormorant

Missouri

*Princess Gloria of Elgercon 175580—Mrs. Gertrude L. C. Tucker to Rose E. Fitch, Saint Louis
*Puritan Maid of Elgercon 175581—Mrs. Gertrude L. C. Tucker to Rose E. Fitch, Saint Louis

Nebraska

*Irene's Chokecherry 73802—Joseph Rediger, Jr to Charles H. Pate, Beaver Crossing
*Irene's Choke Cherry 73802—Charles H. Pate to Andrew Anderson, Milford
*Irene's Choke Cherry 73802—Andrew Aderson to M. K. Burkey, Milford

New Hampshire

Brechinwood Kathleen of Hampshire Hills 214048—Charles S. Mills to D. Whiting & Sons, Wilton
Brechinwood Marigold of Hampshire Hills 214047—Charles S. Mills to D. Whiting & Sons, Wilton
Brechinwood's Fashion Columbine 170487—Charles S. Mills to D. Whiting & Sons, Wilton
Brechinwood's Nora of Blueberry Hill 152676—Charles S. Mills to D Whiting & Sons, Wilton
Dot of Hilltop 44335—George B. Wason to Kaolin Farm Co., Merrimack
Edgerton's May Rose Belle 157456—A. J. Pierce to Mary I. Bruff, Peterboro
*Edgerton's Ruth 117686—Annabell C. Secombe to Harold W. Perry, Amherst
Green Meadow Psyche 114562—H. J. Brown to Orton B. Brown, Berlin

May Day of Graunkar 192296—H. J. Brown to Orton B. Brown, Berlin
Meadowland Dairymaid 126343—Charles S. Mills to D. Whiting & Sons, Wilton

NEW JERSEY

Atamannsit Lady Heroine 190019 (Imp.)—George W. St. Amant to J. L. Hope, Madison
Atamannsit Roberta 209558—George W. St. Amant to William Childs, Bernardsville
Atamannsit Springtime 141662—George W. St. Amant to Henry W. Leeds, Westville
Bosworthfield Evelyn 127418—Charles W. Bosworth to A. Heyward McAlpin, Convent
Dora of Les Cotils 67003 (Imp.)—George W. St. Amant to S. Hansen, Pennington
Knollwood Calendula 162967—E. F. Price to Albert Winter, Mahwah
Knollwood Duchess 124921—E. F. Price to J. L. Hope, Madison
Knollwood Kalmia 151006—E. F. Price to S. Hansen, Pennington
Knollwood Princess Mary 124920—E. F. Price to J. L. Hope, Madison
Knollwood Rosemary 151003—E. F. Price to R. F. Loree, Florham Park
Langwater Crystalline 128593—Ward Acres, Inc. to Albert Winter, Mahwah
Maple Glen Rose May of Shagbark 115236—Ward Acres, Inc. to R. F. Loree, Florham Park
Meadowsweet of Knollwood 100305—E. F. Price to R. F. Loree, Florham Park
Mignot's Starlight of Dassel 136483—George W. St. Amant to R. F. Loree, Madison
Mixter Golden Queen 166695—George W. St. Amant to Henry W. Leeds, Westville
Mixter Royal Rita 166699—George W. St. Amant to S. Hansen, Pennington
Nell's Rose of West View 99696—Alex Shields to Henry Becker & Son, Roseland
Nell's Ruth of West View 80300—Alex Shields to Henry Becker & Son, Roseland
Noble Brinsaba 2d 80579—Alex Shields to Henry Becker & Son, Roseland
*Polly of Stokton 196453—James P. Risler to Louis C. Bird, Stockton
Raider's Perfection 144325—Richard V. Lindabury to Edward S. Cone, Gladstone
*Rose of Green Bank Farm 214597—T. B. Dixon to Frank Loveman, Bridgeton
Ruth J. of Stonecliff 112027—Alex Shields to Henry Becker & Son, Roseland
Saugerties Josephine 138640—John G. Van Etten to S. Hansen, Pennington
Sherwood Rose Clara 182362—John McOwan to Paul C. Zuhlke, Gladstone
Westview Marie 177450—J. O. Winston to S. Hansen, Pennington
Woodrow Charmer 162475—S. R. Matlack to Robert P. Willets, Haddonfield
Yeoman's Mixter Ella 124208—George W. St. Amant to Henry W. Leeds, Westville

NEW YORK

Alexandrina 14th 45940 (Imp.)—G. C. Clawson to George Hallenbeck, Athens
Allenholm Kate 214163—Ray R. Allen to H. H. Buckley, Oneonta
Allenholm Melody 204969—Ray R. Allen to H. H. Buckley, Oneonta
Allie of Cold Spring 164812—John S. Pickup to L. A. Hawkins, Silver Creek
*Anna Belle of Burdick Farm 189250—W. W. Burdick to G. W. G. Ferris, Franklinville
Annie Rooney of Daley Farm 156115—Chas. F. Bradley to Wilson M. Powell, Old Chatham
Ballygunge Buttercup 66226—Philip L. Goodwin to Mrs. Otto H. Kahn, Cold Spring Harbor
Beatrix Hope 88098—Oscar M. Whittemore to A. H. Chambers, Kingston
Beauty of Maple Knoll Farm 212119—C. P. Gibson to James Lewis, Wellsville
Berkshire's Zayma 92220—Walter Roesler to E. T. Tefft, Brewster
*Bessie May of Rockville 213676—C. P. Fawcett to F. L. Hall, Clarence Center
*Bessie's Lily of Pleasant View 134052—J. Howard Pratt to Arza L. Wilson & Lorenzo D. Wilson, Appleton
*Betsy of Burdick Farm 168716—W. W. Burdick to G. W. G. Ferris, Franklinville
Betty of Morse Dairy Farm 84592—A. D. Morse to W. C. Terry, Catskill
*Blancheflower of Liberty 176423—F. J. Glanville & Ben C. Nelson to J. T. Geary, Copenhagen
Bluebell of Annandale 72036—G. C. Clawson to George Hallenbeck, Athens
*Bonnie Gold Bess of Burdick Farm 172478—W. W. Burdick to G. W. G. Ferris, Franklinville
Brook Farm Berna Hope 214477—Oscar M. Whittemore to Wilson M. Powell, Old Chatham
Brook Farm Butter Girl 178741—Oscar M. Whittemore to A. H. Chambers, Kingston
Brook Farm Easter Lily 176832—Oscar M. Whittemore to A. H. Chambers, Kingston
Brook Farm King's Morandee 194176—Oscar M. Whittemore to A. H. Chambers, Kingston
Charity of Crystal Pond 117632—W. E. Mills to W. Robert Dunlop, Elbridge
Cherub's Queen of the Prairie 177312—W. W. Marsh to William H. Williams, Lyon Mountain
Cleopatra of the Isle 35468 (Imp.)—Floyd Hendrix to William J. Golan, Binghamton
Dairymaid III. of Les Nicolles 175144 (Imp.)—Clarence Dillon to Chas. C. Auchincloss, Roslyn
Dairymaid's Pride of Harmony 214389—Frank W. Parent to Fred B. Rust, Fonda
*Daisy Mae of Cranbrook 179057—W. W. Burdick to G. W. G. Ferris, Franklinville
Diane of Esker View 169850—Chester A. Lacy to Herman G. Hetzler, Livonia
Dolly II. of St. George 51168 (Imp.)—E. F. Price to M. B. Weir, Port Chester
Donna IV. of Mont Val 192405 (Imp.)—Ward Acres, Inc. to William C. Osborn, Garrison
Doretha's Milkmaid 145082—John S. Petteys to Abel Holbrook, Greenwich
Edgewood Jane 129679—Mary K. Fennell to H. E. Babcock, Ithaca
Eline of the Mansion 195203—F. C. Anderson to H. H. Buckley, Oneonta
*Ellen May of Cloverland 206127—W. W. Burdick to G. W. G. Ferris, Franklinville
Elsie of Clover Leaf Stock Farm 105032—Oscar M. Whittemore to A. H. Chambers, Kingston
*Erna of Navarino 147476—Buttles Bros. to Charles Louda, Narrowsburg
Faithful Constance 97414—F. B. Wilcox to Henry Card, Fredonia
*Favorite of Washtenaw 178230—W. W. Burdick to G. W. G. Ferris, Franklinville
*Favor of Washtenaw 178232—W. W. Burdick to G. W. G. Ferris, Franklinville
*Fedora of Washtenaw 178231—W. W. Burdick to G. W. G. Ferris, Franklinville
*Forestdale Laurie 115639—S. B. Faxon to Frederick Kramer, Ballston Lake
*Freda's Daisy of Washtenaw 178234—W. W. Burdick to G. W. G. Ferris, Franklinville
*Fredola 160393—W. W. Burdick to G. W. G. Ferris, Franklinville
Friendship Creamlass 206971—A. A. Thompson to Otis W. Caldwell, New York
*Funny of Washtenaw 160395—W. W. Burdick to G. W. G. Ferris, Franklinville
*Funny of Washtenaw 160395—W. W. Burdick to G. W. G. Ferris, Franklinville
*Genesee El Moore 81105—Ellsworth Winegard to O. Liebeck, Churchville
Gladness of Pawling Manor Farms 214212—William Schupp to Roy C. Bailey, Rhinebeck
*Gold Brookside of Burdick Farm 139874—W. W. Burdick to G. W. G. Ferris, Franklinville
*Good Friday Lass of Chestnut Street 2d 110560—C. P. Fawcett to F. L. Hall, Clarence Center
Gracemore's Martha Washington 115636—A. O. Perkins to W. H. Rogers, Oxford
Gurnse's Beauty 105657—A. D. Morse to W. C. Terry, Catskill
Hayfields Cranberry 193249—William M. Benjamin to Edward J. Nally, New Hamburg
Heweshurst Jane 213728—George R. Hewes to C. M. Lawson, Jamestown
Hope's Victoria 119663—Samuel E. M. Crocker to A. H. Chambers, Kingston
*Iris of Burdick Farm 179585—W. W. Burdick to G. W. G. Ferris, Franklinville
Iris of Williamston 166068—W. W. Burdick to G. W. G. Ferris, Franklinville
Jane of Ward Acres 171982—Ward Acres, Inc. to John G. Van Etten, Kingston
*Jewel of Rockville 213677—C. P. Fawcett to F. L. Hall, Clarence Center
Knollwood Amethyst 162968—E. F. Price to William B. Jones, White Plains
Knollwood Delphinium 171350—E. F. Price to John G. Van Etten, Kingston
Knollwood Poincianna 169363—E. F. Price to William C. Osborn, Garrison
Knollwood Primrose 126436—E. F. Price to John G. Van Etten, Kingston
Lady Muchmore 130269—Frank B. Wilcox to Henry Card, Fredonia
Lady Prissy 68795—M. B. Kiechle to Harry J. Kent, Philadelphia
*Lassie's Lucile 60467—J. W. Whitman to John G. Secor, Romulus
*Lassie's Lucile of Fairview 136652—Oscar M. Whittemore to George H. Snyder, Troy
*Lass of Rockville 213678—C. P. Fawcett to F. L. Hall, Clarence Center
Leona May Buckley 126768—John P. Ramsey & Alex De Laricheliere to Charles S. Fayerweather, New Lebanon
*Lillian of Liberty 166813—F. J. Glanville & Ben C. Nelson to J. T. Geary, Copenhagen
Lillian Wilcox 117224—F. B. Wilcox to Henry Card, Fredonia
Lil of Cold Spring 206372—John S. Pickup to L. A. Hawkins, Silver Creek
*Little Lass of Chestnut Street 123848—Est. J. H. Chamberlain to Paul C. Regan, Wellsville
Lovedale's Camilla 64694—E. E. Woodworth & Sons to E. E. Woodworth, Geneva
*Mable M. of Cloverland 206128—W. W. Burdick to G. W. G. Ferris, Franklinville
*Maid of Rockville 166954—C. P. Fawcett to F. L. Hall, Clarence Center
Manatuck's Yokun 201632—Samuel E. M. Crocker to Wilson M. Powell, Old Chatham
Maple Lane Fairmaid 170861—J. O. Winston to A. H. Chambers, Kingston
*Maple Lane Laddie's Nicety 170858—A. H. Chambers to John Tancredi, Saugerties
May Prissy 78808—M. B. Kiechle to Harry J. Kent, Philadelphia
*Meadow Maid of Burdick Farm 179586—W. W. Burdick to G. W. G. Ferris, Franklinville
Meadow of Williamston 166069—W. W. Burdick to G. W. G. Ferris, Franklinville
Middlemarch Gold Martian 174004—Martha Voorhees & George Wickens to Floyd Somes, Memphis
*Milly of Burdick Farm 185671—W. W. Burdick to G. W. G. Ferris, Franklinville
Moore Villa's Rosa 115758—Russell Scribner to Philo Proper, Mayfield
My Girl of Woodbine 79978—Est. John P. Ramsey to Charles S. Fayerweather, New Lebanon
Nancy of Echo Lake Farm 140368—Russell Scribner to Philo Proper, Mayfield
Nancy's Milkman's Butter Bowl 2d 159481—Truman L. Middlebrook to George E. DeWitt, Saratoga Springs
*Nelly of Le Haut 192402 (Imp.)—Ward Acres, Inc. to Frank Raycraft, Ossining
Olga of the Poplars 205649—L. G. Stainton to J. A. Davies, Wyoming
*Olive's Blossom of Crandall Farm 214391—Est. J. P. Crandall to Clarence J. Sutter, Allegany
*Patricia of Chestnut Street 169918—Est. J. H. Chamberlain to Paul C. Regan, Wellsville
*Pharaon's Moonlight Lassie 113915—H. A. Stiles & Son to Elwood T. Hutchins, Massena
Pilgrim's Primrose of Munn Farm 214087—Est. Fanny Munn Field to John P. Munn, Coldwater
Pilgrim's Rachel of Munn Farm 214088—Est. Fanny Munn Field to John P. Munn, Coldwater
Pine Lane Trinket 140971—Walter Roesler to Wilson M. Powell, Old Chatham
*Pride's May Queen 106578—Buttles Bros. to Charles Louda, Narrowsburg
*Queen of Chantilly's Beauty 59704—H. A. Stiles & Son to Elwood T. Hutchins, Massena
*Reservation Anita 109444—Taber & Mignin to Paul C. Regan, Wellsville
*Reservation Beauty 128578—Est. H. E. Taber to Paul C. Regan, Wellsville
*Rose Bud of Cloverland 206126—W. W. Burdick to G. W. G. Ferris, Franklinville
Rosemary of Brookdale 214469—John Rickard to Frank M. Smith, Springfield Center
*Ruby Rose of Burdick Farm 153581—W. W. Burdick to G. W. G. Ferris, Franklinville
*St. Jerome's Ultra Lady 189076—J. Howard Pratt to Arza Wilson & Lorenzo D. Wilson, Appleton
Saugerties Daisy 177079—J. O. Winston to A. H. Chambers, Kingston
Saugerties Ida 127245—J. O. Winston to A. H. Chambers, Kingston
Saugerties Ultra Fan 188950—J. O. Winston to John G. Van Etten, Kingston
Secret Lady 133537—Merton H. Lilley to Earl Smith, Gilbertsville
*Singer of Washtenaw 178235—W. W. Burdick to G. W. G. Ferris, Franklinville
Sister Sue of Ward Acres 189685—Ward Acres, Inc. to Mrs. Robert Bacon, Westbury
*Sophie May of Washtenaw 178233—W. W. Burdick to G. W. G. Ferris, Franklinville
*Springside Bertha 167149—Oscar M. Whittemore to George H. Snyder, Troy
Squire's Poplar Venus 205650—L. G. Stainton to J. A. Davies, Wyoming
Stella Cole of Maple Knoll 122238—C. P. Gibson to William H. Hart, Friendship
*Stella of Washtenaw 128259—W. W. Burdick to G. W. G. Ferris, Franklinville
Sweet Melrose's Daisy 98638—Samuel E. M. Crocker to A. H. Chambers, Kingston
*Sybil of Burdick Farm 164758—W. W. Burdick to G. W. G. Ferris, Franklinville
*Sybil Goldlace of Burdick Farm 174770—W. W. Burdick to G. W. G. Ferris, Franklinville
The Bullrushes Babbie 125205—Mary K. Fennell to H. E. Babcock, Ithaca
*Tristella's Dolly of Cranbrook 174366—W. W. Burdick to G. W. G. Ferris, Franklinville
*Tullia of Rippowam 155629—Louis B. Lawrence to William P. Draper, Katonah
*Twin-Flora's Flo 214394—Est. J. P. Crandall to Clarence J. Sutter, Allegany
*Twin Oaks' Irene 213707—J. W. Whitman to John G. Secor, Romulus
*Ultra Forbes of Pleasant View 134853—J. Howard Pratt to Arza L. Wilson & Lorenzo D. Wilson, Appleton
Ultra's Delia of Edgemere 111371—E. F. Price to Miss Elizabeth Douglas, Tilly Foster
Ultra's Georgia of Edgemere 122418—E. F. Price to John G. Van Etten, Kingston
*Valentine's Lassie of Cloverland 206797—W. W. Burdick to G. W. G. Ferris, Franklinville
Woodbine's Bright Eyes 95029—Est. John P. Ramsey to Charles S. Fayerweather, New Lebanon
Woodbine's Butterfly 95030—Est. John P. Ramsey to Charles S. Fayerweather, New Lebanon
Woodbine Senegal's Clover 159953—Est. John P. Ramsey to Charles S. Fayerweather, New Lebanon
*Wyebrook Miss Rose 71010 (Imp.)—A. H. Chambers to Thomas Doyle, Kingston
Zayla of The Elms 134540—Walter Roesler to A. H. Chambers, Kingston

NORTH CAROLINA

*Alicia of Shadyside 95399—J. F. Stackley to H. M. Turner, Wilmington
*Barbara Haywood 167346—Florence Osborne to C. D. Charlton, Skyland
Clover Beauty 134011—G. A. Brown to Carl C. Upright, Mount Ulla

Gladis of Hickory Ridge Farm 214510—J. Watt Weir to Sam Trogdon, Seagrove
Hilda's Rose of Mara Alva 78567—G. A. Sherrill to Post Exchange, Fort Bragg
Itchen's King's Duchess of Rowan 125212—M. L. Hoffner to Mrs. W. E. Reins, North Wilkesboro
Itchen King's Maudette 142514—S. W. Miller to R. C. Miller, Mooresville
*Juliett's Foremost Clare Vaughn 192284—Thomas D. Hardin to J. C. Andrew, Greensboro
Lady Queen Buttercup of Bernhardt Farm 149202—G. M. Bernhardt to H. B. Heilig, Salisbury
Lucy of Hickory Ridge Farm 214509—J. Watt Weir to Sam Trogdon, Seagrove
Marion's Queen 105373—J. G. & M. M. Morrison to W. L. Morris & Son, Concord
Pearle's Daisy of Rowan 182913—J. A. Ketchie to H. B. Heilig, Salisbury
Pet's May Queen 213818—Eugene Harris to D. A. Pate, Gibson
Pollyanna of Good View 89909—E. C. Mesimer to H. B. Heilig, Salisbury
Rose of Coddle 2d 208910—T. W. Kistler to J. G. & M. M. Morrison, Davidson
Stringfellow Wonder Girl 141232—G. A. Sherrill to Post Exchange, Fort Bragg
Sylvia's Buttercup 197751—J. T. Coggins to J. R. Mitchell, Jackson Creek

NORTH DAKOTA

Bruce's Fawnette of Perth 214346—Gladys Furman to Louise Fraker, Cando
*Mabelina of Red Fan 214341—J. J. Seeger to Nick Rohr, Gladstone

OHIO

Abbey Bland of Phillips Farm 213876—M. O. Phillips to Amos C. Miller & Harry Kuns & Sons, Castalia
Arbutus of Longlane Farm 131699—F. A. Waffle to Powers & Sample, Port Clinton
*Arvon's Surprise 198745—Walter L. Benedict to Mary Anderson Orton, Columbus
Babette of Phillips Farm 213874—M. O. Phillips to Amos C. Miller & Harry Kuns & Sons, Castalia
Beauty Girl of Wondom Valley 181827—George M. Schrack to C. L. Woodruff & Sons, Vincent
Belle of Capitol View 103545—J. Chisholm to W. R. Flowers, Adena
Bessie of Spring View Farm 125942—C. A. Vance to William H. Mann, Smithville
Bess of Alla-Dean Farms 182571—Emerson Bohlen to C. A. Sherwood, Hilliards
*Black Nosed Beauty 146805—G. C. Steiner to William & J. J. Schmid, Orrville
Blue Belle's Susie 214416—Don W. Davis to Anson T. Kessler, Brookville
Bonny's Babe of Homedale Farm 113699—Clara A. Coon & Sons to C. Conkle & Adney Coleman, Mount Gilead
Bopeep of Locust Hill 59309—J. S. Yoder to William H. Mann, Smithville
*Brownlea Sprite 194063—Charles G. Brown to Mary Anderson Orton, Columbus
Buckeye Belle's Queen 209213—Mr. & Mrs. J. J. Sargel to P. E. Smith, Bucyrus
Consuelo of Green Mansions 211237—Est. A. T. Seymour to S. M. Ross, Columbus
Daisy of Orchard Ridge 162498—Vincent Seidel to Powers & Sample, Port Clinton
*Daisy of Spring View 211629—C. A. Vance to Mary Anderson Orton, Columbus
*Diamond's Daisy Bess 195047—E. W. Moser to Frisinger & Bowen, Willshire
Diana of Green Mansions 211238—Est. A. T. Seymour to Edward Orton, Jr., Columbus
Dolly Dollar's Lady of Village Farm 89355—J. Chisholm to W. R. Flowers, Adena
Dolly of Green Mansions 209843—Est. A. T. Seymour to Edward Orton, Jr., Columbus
*Dorothy of Hickory Point 90726—Doran Bros. to R. B. McCarty, Lockbourne
Edinham's Cherub 173051—Leland C. Bingham to J. Clarence Talmage, Edison
Fairy's Pride of Mara Alva 104203—E. F. & C. Bieber to Edward Orton, Jr., Columbus
Fannie of Waveland 159606—C. E. Rummel to J. W. Masters, Mount Gilead
*Fantana of Green Mansions 203825—Est. A. T. Seymour to Ross Engle & D. E. Patrick, Richwood
*Fernleaf of Green Mansions 207964—Est. A. T. Seymour to Harry Burns, Marysville
Fernleaf's Pride of Green Mansions 210481—Est. A. T. Seymour to C. W. Todd, Delaware
Five Points Dora's Dolly 169115—C. A. Sherwood to Ohio State University, Columbus
Fleur of Green Mansions 207965—Est. A. T. Seymour to J. A. McCarty & R. M. Martin, Delaware
*Florence of Hedgelawn 87571—C. E. Rummel to Grace M. Johnson & Roxie Cammarn, Shreve
*Florrie's Starlight 126963—Chester C. Bolton to Mary Anderson Orton, Columbus
France's Rose of Lincoln Way 2d 71815—G. F. Mason to Harry S. Black, Mansfield
Galaxy's Daisy of Van Wert 136561—E. W. Moser to F. W. Bowen, Wren
*Galaxy's Star Light 191456—John S. Durbin to Mrs. Lucy Baum, Loudonville
*Goldseeker's Merry Topsy 137398—Fred W. Floding to E. W. Maurer, Ravenna
Goldseeker's Polly of Hazel Grove Farm 158490—James Lindsay to Earl T. Lindsay, Massillon
Halfred Farms Flora 87079—Chester C. Bolton to J. Waldo Uhl, Millersburg
*Imogene of Green Mansions 209842—Est. A. T. Seymour to Ross Engle & D. E. Patrick, Richwood
Jewel's Lady of Cedar Lane 165496—Edward Hershberger to Edward Orton, Jr., Columbus
King Masher's Laddie's Deanie 79438—A. A. Fisher to I. R. Manton, Everett
Lady Belle of Robinson Grove 2d 199109—William E. Painter to Joseph Lehman, Groveport
Lady Margaret's Secret's Queen 103403—H. L. Sanborn to Roy E. Spencer, Chardon
Langwailer Sixty Seven 120947—C. Conkle & E. E. Price to C. Conkle, Layland
Lily Belle of Phillips Farm 213875—M. O. Phillips to Amos C. Miller & Harry Kuns & Sons, Castalia
Lily Day 173197—P. N. Van Eman to Guy R. Shaffer Spencerville
*Lily's Daisy 106118—T. C. Warrington to E. W. Maurer, Ravenna
*Marie Dimple of Robinson Grove 4th 207711—William E. Painter to P. J. Dill, Jr., Groveport
Marie of Oakwood 4th 194300—William E. Painter to C. R. Dill, Groveport
*Massillon City Belle 174647—James Lindsay to R. E. George & W. J. Lindsay, Massillon
*Matilda Agitate Perry 181671—Fred J. Steiner to William Lengercher, Kensington
Maudetta's Maud 123748—L. W. Bower to R. H. Swartz, Middlebranch
*Maud of Cedar Lane 163573—E. F. & C. Bieber to William Lengacher, Kensington
*May Bloom of Robinson 2d 204341—William E. Painter to P. J. Dill, Jr., Groveport
May King Sequel's Lila 183307—C. A. Sherwood to Ohio State University, Columbus
May King's Lassie of Cedar Lane 113240—H. L. Thompson to William H. Mann, Smithville
May of Rural Home 122827—C. C. Stansberger to Emmet Steiner, Orrville
May of Rural Home 122827—Emmet Steiner to Guy R. Johnson, West Salem
May Rox Annie 183297—C. A. Sherwood to Ohio State University, Columbus
Morning's Beauty Girl 193755—P. N. Van Eman to Guy R. Shaffer, Spencerville
Murne's Princess Rose 150580—Frank W. Doran to Doran Bros., Blacklick
Nanette of Green Mansions 207966—Est. A. T. Seymour to R. M. Jewell, Mount Vernon
Nanette of Green Mansions 2d 210480—Est. A. T. Seymour to J. P. Sidle, Richwood
Nellie B. of Phillips Farm 213873—M. O. Phillips to Amos C. Miller & Harry Kuns & Sons, Castalia
Petite's Polly of Nashville 73059—D. M. Purdy to William H. Mann, Smithville
Queen's Grace of Walnut Avenue 182085—W. T. Andrews to E. S. Burke, Jr., Chagrin Falls
*Queen's Princess Gladys 76981—W. T. Andrews to S. S. Cassidy, Minerva
Raider's Dot of Summit Farm 174693—Henry W. Treat to John V. Hang, Canton
*Raider's Hazel of Gazelle 93956—D. T. Bishop to Mary Anderson Orton, Columbus
*Raider's Mirth of Summit Farm 182924—Henry W. Treat to Mary Anderson Orton, Columbus
Rosa Lind of Rocky Knoll 112523—O. E. Martin to William H. Mann, Smithville
Rosemary's Irene 174521—Clara A. Coon & Sons to C. Conkle & Adney Coleman, Mount Gilead
Rose of Green Mansions 102434—Est. A. T. Seymour to J. P. Sidle, Richwood
Rose Ridge Surprise 128186—E. E. Smith & Son to Doran Brothers, Blacklick
Rose's Favorite of Green Mansions 207967—Est. A. T. Seymour to J. A. McCarty, Delaware
Rosette's Queen of the Hills 196514—H. I. Patterson to William H. Mann, Smithville
Ruth A. 152110—W. I. Wagner to William H. Mann, Smithville
Segrist's Primrose of A. D. F. 95490—Chester C. Bolton to William H. Mann, Smithville
Senator's Glow's Jewel 201648—D. T. Bishop to C. A. Vance, Lakeville
Sequel's Lassie of Fairview 169109—L. W. Bower to Paul D. Meek, Pataskala
Sequel's Marie of Loyal Oak 197550—H. L. Thompson to William H. Mann, Smithville
Shadyside's Queen Mary 210202—J. Chisholm to W. R. Flowers, Adena
Skeeter 65121—Fred J. Steiner to William H. Mann, Smithville
Souvenir's Beatrice of Keewaydin 2d 64081—Albert Schieber to E. G. McCann, Marysville
Souvenir's Beatrice of Keewaydin 2d 64081—E. G. McCann to H. O. Gunder, Peoria
Sunbeam's Buttercup 122914—Chester Burkey to E. S. Burke, Jr., Chagrin Falls
Topsy Turvy of Guernsey Hill 137826—J. S. Yoder to William H. Mann, Smithville
Violet of Green Mansions 207968—Est. A. T. Seymour to Edward Orton, Columbus
Violet's Marigold 66261—Est. A. T. Seymour to D. A. Snyder, Marysville
Waddington Chene's Dot of Blue Hills 86982—Henry W. Treat to John V. Hang, Canton
White Stockings of Robinson Grove 2d 192850—Painter & Miller to Wm. E. Painter, Newark
White Stockings of Robinson Grove 2d 192850—William E. Painter to C. R. Dill, Groveport
Woodvale Alene Anton 146157—E. E. Tschumy to E. W. Maurer, Ravenna
Woodvale Valentine 168974—E. E. Tschumy to O. E. Martin, Nashville
Yellow Rose of Locust Hill 63702—Fred Maurer to C. B. Heifner & Son, Sullivan
Yeoman's Gay Girl 86338—H. L. Thompson to William H. Mann, Smithville

OREGON

*Argrove's Lady Lucile 145397—J. T. Graham to E. Lovgreen, Quincy
*Cherie of Yew-Wood Farm 213981—Charles F. Wagner to L. J. & Minnie B. Andrews, Sherwood
Glenora's Jolly Lass of Rowland 197147—Earl McKinney to J. W. Swope, Eugene
Glory's Lassie 209278—D. H. Looney to F. J. Woelk & Sons, Salem
Laird's Lady 209279—D. H. Looney to F. J. Woelk & Sons, Salem
Laird's Yeksa Miss 209277—D. H. Looney to F. J. Woelk & Sons, Salem
Linda of Linda's Maples 194866—Est. H. C. Sanders to Mary A. Sanders, Cloverdale
Pansy's Darling of Midway 211645—L. S. & E. L. Tenney to Joseph Vaeretti, Sandy
Princess May of Mentor Park 214244—Fillmore Gaffney to Duane E. Brown, Oregon City
*Rosina of Haseldorf Manor 213812—R. C. Hallberg to Jacob Van Well, Dallas
Tillamook Tilly of Linda's Maples 194867—Est. H. C. Sanders to G. D. Sanders, Cloverdale

PENNSYLVANIA

*Alma R. of Welliversville 147175—William McMahon to Frank C. Wolfe, Coopersburg
Angeline K. 125482—Albert Behling to Donnell Marshall, Pottstown
Appin's Nelly 146706—C. S. McCall to M. E. Leeds, West Grove
Atamannsit Bright Eyes 190021—Ruth D. St. Amant to A. D. Robinson, Willow Grove
Atamannsit Cecelia 190635—George W. St. Amant to A. D. Robinson, Willow Grove
Atamannsit Dora 202294—George W. St. Amant to R. J. Austin, Newtown Square
Atamannsit Queen Rose 195104—George W. St. Amant to A. D. Robinson, Willow Grove
Atamannsit Rita 202996—George W. St. Amant to Esther Alderfer, Schwenkville
Atamannsit Rose Queen 119493—George W. St. Amant to Harry B. Shenk, Elverson
Atamannsit Star Flower 190633—George W. St. Amant to Harry W. Lewis, Wayne
*Atamannsit Strawberry 151544—George W. St. Amant to George Ungerer, Hartsville
Atamannsit Summer Girl 190023—George W. St. Amant to A. D. Robinson, Willow Grove
August Raider Rose 214475—G. W. Koser to James G. Hatz, Harrisburg
Bay Cliffs Dairymaid 214476—Jay B. Deutsch to Jacob H. Rohrer, Lancaster
Bay Cliffs Golda Glenwood 139642—Jay B. Deutsch to James G. Hatz, Harrisburg
Bay Cliffs Inez 176598—Jay B. Deutsch to H. W. Stauffer, Manheim
Bay Cliffs Lady Roberta 167925—Jay B. Deutsch to Noah L. Heisey, Washington Boro
Bay Cliffs May Queen 119114—Jay B. Deutsch to James G. Hatz, Harrisburg
Bay Cliffs Pearlie 210358—Jay B. Deutsch to Samuel Mentzer, Lebanon
Bay Cliffs Pearline 210357—Jay B. Deutsch to Samuel Mentzer, Lebanon
Bay Cliffs Promise 118420—Jay B. Deutsch to Christian B. Nolt, Mount Joy
Bay Cliffs Queen Yeksa 117693—Jay B. Deutsch to Noah L. Heisey, Washington Boro
Bay Cliffs Rosebud 158887—Jay B. Deutsch to J. Raymond Arnold, Hellam
Bay Cliffs Rosemary 137257—Jay B. Deutsch to John A. Fox, Columbia
Bay Cliffs Spring Maid 145158—Jay B. Deutsch to Richard H. Gilbert, Tyrone
Bay Cliffs Yeksa Chene 152310—Jay B. Deutsch to H. E. Denlinger, Gordonville
Beauty's Wonder of Stanby 204542—W. W. Clark to Donnell Marshall, Pottstown
Bess of Dutch Valley 213813—John Fiorini to C. Miram Kuster, Bloomsburg
Bessie M. of Fernwood 92548—W. E. Garrison to O. W. Butler, Wellsboro
*Betty R. of Welliversville 144645—William McMahon to Frank C. Wolfe, Coopersburg
Betty's Princess Hepsy 200123—A. M. Covert to George L. Wirtz, Kutztown
Branford Foremost Faithful 89897—George W. St. Amant to Walter Smedley, Media
Brookmead's Maiden 149648—Frank Graham Thomson to B. A. Lippincott, Downingtown
Cato's Gem 213883—L. G. Graff to James B. Robertson, Paoli
Cato's Gem 213883—James B. Robertson to C. C. Wilson, Paoli
Catrena Bell 143444—John H. Hampshire to William H. Woolverton, Alexandria
Ceres of Atamannsit 207126 (Imp.)—George W. St. Amant to R. J. Austin, Newtown Square
Cherub's Petia of Woody Knoll 168233—Jay B. Deutsch to Richard H. Gilbert, Tyrone
Cherub's Royalist's Petia 153260—Jay B. Deutsch to Richard H. Gilbert, Tyrone
Chloe Pride 133420—Thomas Thompson to D. C. McNary, Eightyfour
Cramond Lassie 180395—George W. St. Amant to A. D. Robinson, Willow Grove

Creamland Inez 75778—Jay B. Deutsch to E. & G Brooke Land Co., Birdsboro
Daisy Dean's Violet 214164—A. M. Covert to George L. Wirtz, Kutztown
*Daisy L. Dido of Spring Forest Farm 201412—Touhey Bros. to Keron Cavanaugh, Rush
Dolly's Shadyside Lady 209421—J. Chisholm to Rex E. Jones, Sugargrove
Dorcas Marie of Spring Valley 213727—George J. Schwartz to Howard S. Conover, Littlestown
Edith C. McKinney 104354—James W. Urie to M. T. Phillips, Pomeroy
E. I. R. 196821—Leonard B. Ensor & Austin P. Nicoll to John S. Brant, Dallastown
Elenor of Plains-Hill 172832—A. M. Covert to George L. Wirtz, Kutztown
*Elsie Fawn of Spring Forest Farm 201410—Touhey Bros. to Keron Cavanaugh, Rush
Evergreen Itchen Darling 214610—R. Lee Magness to P. J. Cox, Warriors Mark
Evergreen Itchen Paula 214613—R. Lee Magness to M. E. Leeds, West Grove
*Evergreen Itchen Queen 214612—R. Lee Magness to Roy A. Gates, Tyrone
Flora Lee 213804—G. B. Thompson to R. C. Wiggins, Butler
Florham Queen 158239—Ruth V. Twombly to Walter Smedley, Media
*Floss of Pine Hill 123313—Stanley C. Belles to Nathan Zimmerman, Berwick
Flute's Anita 158237—Ruth V. Twombly to P. J. Cox, Warriors Mark
Gerar Jessica 2d 207489—Louis McL. Merryman to Frank Weston Whittier, Lebanon
Glen Gable Creamcup 110401—George W. St. Amant to R. J. Austin, Newtown Square
Golden Maid Line 104356—James W. Urie to M. T. Phillips, Pomeroy
Golden May Crossley 133824—James W. Urie to M. T. Phillips, Pomeroy
Goldie's Antoinette 214166—A. M. Covert to George L. Wirtz, Kutztown
Goldie's Judith 167187—A. M. Covert to C. L. Saxton, Valencia
Grassmere's Beauty 111973—W. W. Clark to Donnell Marshall, Pottstown
Grassmere's Gertie Rose 182408—W. W. Clark to Donnell Marshall, Pottstown
Hannah May of Glendower 214086—W. W. Ralston to F. A. Vonada, Aaronsburg
Helen of Kennedyville 206348—James W. Urie to M. T. Phillips, Pomeroy
Hepsy Neff's Betty 198762—A. M. Covert to George L. Wirtz, Kutztown
*Hollis Stranford of Crystal Well 172931—William R. Burd to Edmund Smith, Gardenville
Itchen Daisy's Polly of Revada 110505—George W. St. Amant to M. E. Leeds, West Grove
*Jane Strattan 176355—D. E. Stuart to Richard Ross, Brockway
Jessie of Atamannsit 143232 (Imp.)—George W. St. Amant to S. C. Price, Hazelton
*Jonathan's Guernsey 213992—Harry M. Haugh to Calvin Giest, Worthville
Julia's Dazzil 159488—D. E. Stuart to Wahlberg Bros., Kane
Julia Tealeif 98558—Leonard B. Ensor & Austin P. Nicoll to Walter Smedley, Media
Justinee's Girl 161926—S. Cohen to Harry P. Collins, West Chester
Justinee's Grace 145843—S. Cohen to Harry P. Collins, West Chester
*Kitchener's Lassie of Iowanola 127168—Jay B. Deutsch to Norman C. Maule, Quarryville
*Lady Ann of Annadale 149889—J. T. Moltrup to A. H. Stubler, Beaver Falls
*Lady Fawn of Fern Hill 214256—Clarence A. Bream to Clyde G. Andrew, Cashtown
*Lady Glenwood's Albecq 214146—A. A. Kristophel to Roy Cleland, Portersville
*Lady Ruth R. of Wellversville 144644—William McMahon to Frank C. Wolfe, Coopersburg
Lady Strattan 116219—D. E. Stuart to Wahlberg Bros., Kane
*Lenore's Maid of Guernsey Home Farm 138030—Frank L. Rowland to J. C. Ducan, Nottingham
Lillie Redmite 206346—James W. Urie to M. T. Phillips, Pomeroy
Luceal McKinney 206437—James W. Urie to M. T. Phillips, Pomeroy
Mabel Marie of Antietam Farms 211190—Harry M. Ryder to Charles Gsell, Waynesboro
Maid Lynette's Garnet 186305—F. J. Rueping to George W. Wambaugh, Delta
Mary of Kennedyville 138246—James W. Urie to M. T. Phillips, Pomeroy
*Maud R. of Wellversville 144643—William McMahon to Frank C. Wolfe, Coopersburg
McLean's Procris Ultra Rose 141685—Leonard B. Ensor & Austin P. Nicoll to John S. Brant, Dallastown
Miss Buttercup of Highland 102353—G. W. Koser to Amos W. Sensenich, Lititz
Mixter Bertha 163332—William A. Hill to C. Allen May, Dover
Mixter Farm Eve 151328—Jay B. Deutsch to John H. Kauffman, Bird in Hand
Mixter Gayety 151339—William A. Hill to P. J. Cox, Warriors Mark
Muriella Raider 126953—Mrs. Mary D. Myler to Christ Warner, Enon Valley
Nancy of Maple Lawn 172891—G. W. Koser to C. Allen May, Dover
*Patty Katrina 195520—D. E. Stuart to Richard Ross, Brockway
Pearl's Kathleen 214165—A. M. Covert to George L. Wirtz, Kutztown
Pride's Patricia of Millgrove 86940—John H. Hampshire to Roy A. Gates, Tyrone
Queen Bess Crossley 2d 182866—James W. Urie to M. T. Phillips, Pomeroy
Queen Betty of Shippawan 2d 185728—Jay B. Deutsch to James G. Hatz, Harrisburg
*Rosalie's Lady 96239—Forest D. Shira to Bert Bell, West Sunbury
Rose of Summer Hill 171559—Stanley C. Belles to Russell Zimmerman, Berwick
Roxie Bloom's May of Elmwood 106993—C. S. McCall to Walter Smedley, Media
Saugerties Ultra Ruth 177078—J. O. Winston to Walter Smedley, Media
Shadyside's Angeline 210192—J. Chisholm to Rex E. Jones, Sugargrove
*Shadyside Belle 2d 210206—J. Chisholm to C. R. Cotton, Harmonsburg
*Shadyside's Dimple Bates 183153—J. Chisholm to C. R. Cotton, Harmonsburg
Shadyside's Freda 210199—J. Chisholm to Rex E. Jones, Sugargrove
Shadyside's Jean 214152—J. Chisholm to J. M. Shriver, Diamond
Shadyside's Little Gem 183154—J. Chisholm to J. M. Shriver, Diamond
Shadyside's Muriel 210194—J. Chisholm to Rex E. Jones, Sugargrove
Shadyside's Nancy Bell 210197—J. Chisholm to Rex E. Jones, Sugargrove
Shadyside's Nell 214151—J. Chisholm to Rex E. Jones, Sugargrove
Shadyside's Norma 210208—J. Chisholm to J. M. Shriver, Diamond
*Shadyside's Rhea 211300—J. Chisholm to C. R. Cotton, Harmonsburg
Shadyside's Scylla 210203—J. Chisholm to J. M. Shriver, Diamond
Shadyside's Stella 210198—J. Chisholm to J. M. Shriver, Diamond
*Shadyside's Suzanna 193426—J. Chisholm to C. R. Cotton, Harmonsburg
*Shadyside's Suzanna 2d 210204—J. Chisholm to C. R. Cotton, Harmonsburg
Shadyside's Virginia 214153—J. Chisholm to J. M. Shriver, Diamond
*Shadyside's Zora 211011—J. Chisholm to C. R. Cotton, Harmonsburg
Silver Bell's Queen of Hope Farm 201989—Arthur W. Hill to Harry Wentworth, Guy Mills
*Springmead Buttercup 211495—Jacob H. Rohrer to Clyde Shenk, Lancaster
Springmead Dolly 177361—Jacob H. Rohrer to M. E. Leeds, West Grove
Starlight's Doris 210673—Harry M. Haugh to Bert Wonderling, Summerville
Stony Hill Jasmine 126532—Harry Dimit to Robert P. Schubert, Fenelton
Table Rock Rosabelle 179807—Jay B. Deutsch to John H. Kauffman, Bird in Hand
The Second Dame of Harbor Hill 65956—Jay B. Deutsch to H. E. Denlinger, Gordonville
Thornton's Sunflower 183325—A. Stanley Zell to Roy A. Gates Tyrone
Twilight May of Jones Farm 190085—Jay B. Deutsch to J. A. Poorbaugh, York
Uchllyn Lil 2d 212283—Est. Edwin P. Baugh to F. W. Sheehan, Kennett Square
Uchllyn Nancy 212282—Est. Edwin P. Baugh to F. W. Sheehan, Kennett Square
*Vie's Queen R. of Wellversville 144642—William McMahon to Frank C. Wolfe, Coopersburg
Violet Primrose 163825 (Imp.)—Jacob H. Rohrer to William H. Woolverton, Alexandria
Westbrook Arbutus 210023—G. W. Koser to Benjamin G. Bushong, Columbia
Westbrook Fancy 209870—G. W. Koser to James G. Hatz, Harrisburg
Westbrook Fawn 210022—G. W. Koser to James G. Hatz, Harrisburg
Westbrook Harmony 195379—G. W. Koser to H. E. Denlinger, Gordonville
Westbrook Itchen Queen 2d 139992—G. W. Koser to H. E. Denlinger, Gordonville
Westbrook Mina 209868—G. W. Koser to Benjamin G. Bushong, Columbia
*Westbrook Nellie 209869—G. W. Koser to Norman C. Maule, Quarryville
*Westbrook Victoria 195755—G. W. Koser to Levi Zook, Lancaster
Westbrook Viola 210385—G. W. Koser to J. Ray Keiser, West Milton
Westbrook Violet 210024—G. W. Koser to H. H. Snavely, Willow Street
Williminer Redmite 116882—James W. Urie to M. T. Phillips, Pomeroy
Woodlands Favorite of Langwater 137120 (Imp.)—Jay B. Deutsch to Noah L. Heisey, Washington Boro
Yellow Rose of Shadyside 92587—Jay B. Deutsch to James G. Hatz, Harrisburg

Rhode Island

Ayersdale's Esther 137391—Wayne H. Whitman to Charles S. Christie, Apponaug
Ayersdale's Rosa 137389—Wayne H. Whitman to Charles S. Christie, Apponaug
Ayersdale's Tiny's Lucille 141353—Wayne H. Whitman to Charles S. Christie, Apponaug
Dairymaid's Blossom of Fox Valley 83513—Jay B. Deutsch to Harvey J. Flint, Providence
Daisy of the Crossways 213978—Jesse W. S. Lillibridge to James Baker, Wickford
*Mae of Rock Spring 129345—Est. H. T. Harrison to Edmund E. Hills, Providence
Marian's Queen of Hillside 152760—George Howland to William Richmond, Little Compton
Quizzie of Hillside 152759—George Howland to William Richmond, Little Compton

South Carolina

*Brooklandwood Golden Rose 202033—I. E. Emerson to J. R. Powell, Georgetown

Utah

Alvina of Glenside 117970—John F. Bloom to John O. Garfield, Tremonton
*Beaut's Fancy 206476—Edmund Greenwell to Hyrum Olsen, Logan
Helen of Glenside 75657—John F. Bloom to John O. Garfield, Tremonton
Luxerin Emerilla 179185—B. F. Sheridan to Arthur B. Erekson, Murray
Luxerin Etta 185913—B. F. Sheridan to Arthur B. Erekson, Murray

Vermont

Adella of Bonny Mead 171720—T. E. Miller to Alex Shields, North Craftsbury
Barbara of Woodcrest 114001—George E. Bassingthwaighte to V. I. Spear, Randolph
Brookmead's Royal France's Sweet Sixteen 131843—Noble F. Brichard to Cramton & Lobdell, Rutland
Gladys of Green View Farm 129431—Julia E. Tiffany to Davis Bros., Hartland
Gretchen of Wilcox Farm 135437—John P. Ramsey & Alex De Laricheliere to U. A. Woodbury II. Burlington
*Juanita of Valley Brook 117789—Fred May to Meda Elizabeth Crafts, Wilmington
King's Maid of Wind Crest Farm 148596—John P. Ramsey & Alex De Laricheliere to R. E. Hurlburt, Vergennes
Lady Juna of Meadow Brook 132764—G. C. Gates to Grant E. Palmer, Saint Albans
Maid of Florence 158275—Bert L. Briggs to George H. Davis, Proctor
Mixter Farm Lily 151357—Samuel J. Mixter to H. E. Smith, Randolph Center
Mountain View Surprise 203123—Noble F. Birchard to Cramton & Lobdell, Rutland
My Girl of Woodbine 2d 152607—Est. John P. Ramsey to Cramton & Lobdell, Rutland
*Ruby of Woodbine 214092—Est. John P. Ramsey to Lynn S. Cushman, Ferrisburg
Ruth of Green View Farm 129432—Ruth & Edith Dickinson to Davis Bros., Hartland
Seeldex Dewdrop 208148—George M. Whitney to S. Seeley Reynolds, Middlebury
Seeldex Sunshine 208147—George M. Whitney to S. Seeley Reynolds, Middlebury
Woodbine's Charlene 101574—John P. Ramsey & Alex De Laricheliere to L. F. Martin, Brandon
*Woodbine's Charlene 2d 195847—John P. Ramsey & Alex De Laricheliere to Burton S. Wood, Moretown
*Woodbine's Clorinda 214093—Est. John P. Ramsey to Lynn S. Cushman, Ferrisburg
*Woodbine Senegal's Beattie 154338—Est. John P. Ramsey to H. J. Hewitt, Bristol
Woodbine Senegal's Bright Eyes 138805—Est. John P. Ramsey to R. I. Stafford, Waitsfield
Woodbine Senegal's Butterfly 2d 176289—Est. John P. Ramsey to L. F. Martin, Brandon
*Woodbine Senegal's Carlota 152606—Est. John P. Ramsey to H. J. Hewitt, Bristol
*Woodbine Senegal's Chiquita 150472—Est. John P. Ramsey to P. E. Bingham, Middlebury
*Woodbine Senegal's Gilda 169169—Est. John P. Ramsey to P. E. Bingham, Middlebury
Woodbine Senegal's Golden Face 190235—Est. John P. Ramsey to S. H. Jewett, Middlebury
Woodbine Senegal's Lucy 150473—Est. John P. Ramsey to L. F. Martin, Brandon
Woodbine Senegal's Lucy 2d 190236—Est. John P. Ramsey to P. E. Bisbee, Waitsfield
Woodbine Senegal's My Girl 136870—Est. John P. Ramsey to L. F. Martin, Brandon
Woodbine Senegal's Sophia 138804—Est. John P. Ramsey to R. E. Hurlburt, Vergennes
Woodbine's Germania 101573—John P. Ramsey & Alex De Laricheliere to R. E. Hurlburg, Vergennes
Woodbine's Gilda 2d 190234—Est. John P. Ramsey to S. H. Jewett, Middlebury
Woodbine's Golden Face 126540—Est. John P. Ramsey to Carleton D. Rogers, Underhill
*Woodbine's Jane 130660—Est. John P. Ramsey to H. J. Hewitt, Bristol
Woodbine's Mademoiselle Simone 112598—Est. John P. Ramsey to S. H. Jewett, Middlebury
*Woodbine's Rose Queen 130659—Est. John P. Ramsey to P. E. Bingham, Middlebury
*Woodbine's Rose Queen 2d 190241—Est. John P. Ramsey to P. E. Bingham, Middlebury
Zeta Beta Woodbine 87823—Est. John P. Ramsey to R. E. Hurlburt, Vergennes
Zula's Beauty of Bonny Mead 149515—T. E. Miller to Alex Shields, North Craftsbury

Virginia

Arle Gwen 112369—Charles M. Wright to C. Hunter Ballard, Crozet
Atamannsit Lady Venus 193745—George W. St. Amant to D. C. Sands, Middleburg

Betty's Glenwood's Perfection 70977—W. H. Rosen to A. C. Thomas, Staunton
Carsenova 152885—E. N. Harris to G. M. Wallace, Falmouth
Coker Tokay Grape 171835—Pedigreed Seed Company to Fred W. Sharp, The Plains
Cyrenne of Ellerslie 126572—J. M. Wallace to E. N. Harris, Baumpass
*Daisy of Ridgehurst 213885—M. D. Rhodes to Edgar J. Cline, Broadway
Dottie of Langley 172359—T. F. Dodd to F. W. Sharp, The Plains
Marshall's Rena of Laurel Dale 214161—D. A. Faucette to N. D. Potts, Chase City
Nancy's Uchllyn Blossom 115217—Est. Edwin P. Baugh to P. L. Reed, Richmond
*Retta of Friendship Farm 134284—Mrs. Charles Newbold Welsh to C. C. Curtis, Leehall
Uchllyn Grace 2d 212281—Est. Edwin P. Baugh to Fred W. Sharp, The Plains

WASHINGTON

Arbetee Lauraine of Aldermead 213842—Est. S. W. Hartt to R. B. Ticknor, Centralia
Betty of The Dell 214238—Milan Gray to L. D. Colby, Auburn
Bonny-Jean's Rita of Few Acres 192189—Homer Mason to Charles Hill, Rochester
*Buttercup's Girl of Ivydale 146322—P. E. Todd to J. W. Stevens, Carrolls
*Buttercup's Pansy of Ivydale 199955—P. E. Todd to J. W. Stevens, Carrolls
Cascade Cassie 72942—W. J. Keyes to Bennett Lindstrom, Fairfield
Choice's Naomi of Few Acres 202999—Homer Mason to Charles Hill, Rochester
*Deeda's Queen of Ivydale 199954—P. E. Todd to J. W. Stevens, Carrolls
*Faith of Highland View 185092—W. J. Knutzen to Clarence Egbert, Bow
Forest Home's Krysta 182333—James A. Shibley to Laurence Toenjes, Vancouver
*Helen's Dollie of Clover Hill 81919—G. D. Saunders to Ross Cogswell, Valleyford
*Hope of Indian City Farm 161524—W. J. Keyes to Mark Glerup, Spokane
Indian City Tonawanda 213990—W. J. Keyes to J. C. Trotter, Rockford
*Ivydale Buttercup 101674—P. E. Todd to J. W. Stevens, Carrolls
*Jenora Delight 99500—W. J. Knutzen to Clarence Egbert, Bow
*Jenora Pearl 114464—W. J. Knutzen to Clarence Egbert, Bow
*Lady Kiwana 150331—W. J. Keyes to R. E. De Ford, Fairfield
Lady of The Dell 2d 214237—Milan Gray to L. D. Colby, Auburn
Lady Rosemond 150332—W. J. Keyes to W. F. Kienbaum, Waverly
*Lilly's Blossom of Ivydale 200901—P. E. Todd to J. W. Stevens, Carrolls
*Lilly's Daisy of Ivydale 200899—P. E. Todd to J. W. Stevens, Carrolls
Lucy of The Dell 214240—Milan Gray to L. D. Colby, Auburn
*Middledale Deeda 47728—P. E. Todd to J. W. Stevens, Carrolls
Midget of The Dell 214239—Milan Gray to L. D. Colby, Auburn
*Mixter Acorn 58053—W. J. Keyes to George L. Snider, Chester
Molly of The Dell 2d 214241—Milan Gray to L. D. Colby, Auburn
*Mountain View Princess 149758—G. D. Saunders to Mrs. Arminta Bare, Fairfield
*Pansy's Lilly of Ivydale 135531—P. E. Todd to J. W. Stevens, Carolls
Primrose of The Dell 214236—Milan Gray to L. D. Colby, Auburn
Queen's Peggy of Western Gem 195872—Paul Holter to E. S. Forney, Addy
Red Rose Bessie of Western Gem 195873—Paul Holter to E. S. Forney, Addy
Rival's Rosina 214334—William A. Connor to C. A. Bradt, Kelso
*Rose's Ruby of Ivydale 146321—P. E. Todd to J. W. Stevens, Carrolls
*Ruby's Pearl of Ivydale 200900—P. E. Todd to J. W. Stevens, Carrolls
Salley of The Dell 214242—Milan Gray to L. D. Colby, Auburn
*Satin of Indian City Farm 184164—W. J. Keyes to August Brincken, Latah
Wanda of Indian City Farm 184165—W. J. Keyes to A. B. Curryer, Spokane

WISCONSIN

Ada of Evergreen Lawn Farm 84481—Est. J. S. Schmidt to Frances Schmidt, Ladysmith
*Ada of Evergreen Lawn Farm 84481—Frances Schmidt to Charles Kapp, Ladysmith
*Allenwood Belle 163358—A. P. Niles to C. R. St. Clair, Mauston
Alta of Fair View 162504—Gunderson & Hammer to Peter Krings, Arkansaw
Alvin's Kate of Sunny Side 213675—George D. Lawson to B. K. Regula, Oconomowoc
*Anita of Koshkonong Place 140644—A. R. Hoard to Howard D. Hoffman, Lake Mills
Baby Queen of Hillside Dairy Farm 202150—N. P. Peterson to Ed. A. Knutson, Manitowoc
Bellona of C. A. Holm Farm 69469—Charles A. Holm to William Essmann, Clintonville
*Benefice of Koshkonong Place 157593—A. R. Hoard to Howard D. Hoffman, Lake Mills
Blossom's Pet 93238—J. E. Fetterly & C. E. Gilbertson to C. E. Gilbertson, Merrill
Cedric's Golden Lady 214512—C. W. Meacham to C. A. Smith, Glenwood City
*Cherub's Polly of Elderon 195812—A. J. Plowman to J. E. Hansen, Tigerton
Corium Dreamy Eyes Catharine 125046—Cyrus H. McCormick & John L. Waddell, to L. W. Mills, Racine
Dolly of Craighurst 214252—J. A. Craig to Ritchie Bros., Sun Prairie
Dora of Craighurst 214250—J. A. Craig to Ritchie Bros., Sun Prairie
Dorothy B. of Bonnie Doon 204530—Est. Walter Alexander to Walter Alexander Company, Wausau
Dorothy Dupont of Blackhawk 214254—Arthur Powell to Harold Olson & V. V. Martinson, Ferryville
Dorothy of Dupont 32317—Arthur Powell to Harold Olson & V. V. Martinson, Ferryville
Dulcie's Prospect of Woodland 214037—Mrs. Jennie Eastlund to Harry J. Hanson, Balsam Lake
Fanny of Tilden Farms 133938—Lawrence Weimer to Otto Schwedler, Rochester
Geneva of Craighurst 214251—J. A. Craig to Ritchie Bros., Sun Prairie
Glory's and Perfection's Pride 106700—J. E. Fetterly & C. E. Gilbertson to C. E. Gilbertson, Merrill
Governor's Beatrice of Chafin Farm 136125—George Zamzow to Albert Steckelberg, Lodi
Grandiflora's Blossom 68834—J. E. Fetterly & C. E. Gilbertson to C. E. Gilbertson, Merrill
Grandiflora's Blossom's Beauty 130777—J. E. Fetterly & C. E. Gilbertson to C. E. Gilbertson, Merrill
Grandiflora's Bo Peep 96332—J. E. Fetterly & C. E. Gilbertson to C. E. Gilbertson, Merrill
Irena of Hickory Grove 84368—Est. Henry Winke to Richard F. Klemm, Baraboo
Juanita of Oak Grove 39900—G. W. Sankey to W. E. Gasteyer, Elmwood
Juno's Sunburst of Mount Slope 213756—Wid Edwards to Horace Kies, Platteville
Justinee's Girl 161926—Matt Brunner to Sam Cohen, Weyauwega
Justinee's Grace 145843—Matt Brunner to Sam Cohen, Weyauwega
Kerendeen's Lassie Belle 210446—J. J. Jewell to Ernest F. Bell, Camp Douglas
Lady Dupont of Blackhawk 214255—Arthur Powell to Harold Olson & V. V. Martinson, Ferryville
Loretta's Goldie 103670—Oscar Holm to William Essman, Clintonville
Lula Florian 89676—Dietz Bros. to George J. Dietz, Appleton
May Queen's Donna of Maple Heights 200040—Frank E. Swan to F. J. Rueping Fond du Lac
May Rose Glenwood's Hilda 162091—Arthur J. Zastrow to August H. Vogel, Nashotah
Muskie Girl 133908—George R. Johnson to J. J. Harrington, Hazelhurst
Muskie Nell 200238—George R. Johnson to J. J. Harrington, Hazelhurst
*Portia's Ada Lea 160915—George B. Snowden to William Gable, Platteville
Primrose of Forest Lodge 59508—J. E. Fetterly & C. E. Gilbertson to C. E. Gilbertson, Merrill
*Primrose of Verdun 131824—Oscar Holm to Theo Abrahamson, Tigerton
Primrose's Mistake 75849—J. E. Fetterly & C. E. Gilbertson to C. E. Gilbertson, Merrill
Princess' Lady of Rippling Brook 214335—J. P. Peterson to Roy W. Peterson, Luck
*Queen of Olsondale 130169—Oscar Holm to Clarence Loken, Tigerton
Quessie of Koshkonong Place 65126—Cunningham & Fosmoen to Wayne A. Munn, Janesville
Raymond's Marion Bell 57946—Arthur Powell to Harold Olson & V. V. Martinson, Ferryville
Regent's Buttercup of Red River 214235—Albert Wendorff to F. A. & M. G. Eberlein, Shawano
Reliable's Starlight 59505—J. E. Fetterly & C. E. Gilbertson to C. E. Gilbertson, Merrill
Reliable's Starlight's Bess 125202—J. E. Fetterly & C. E. Gilbertson to C. E. Gilbertson, Merrill
Reliable's Starlight's Star 96333—J. E. Fetterly & C. E. Gilbertson to C. E. Gilbertson, Merrill
Starlight's Beauty 75057—J. E. Fetterly & C. E. Gilbertson to C. E. Gilbertson, Merrill
Starlight's Beauty's Jennie 132813—J. E. Fetterly & C. E. Gilbertson to C. E. Gilbertson, Merrill
Starlight's Beauty's Rose 106069—J. E. Fetterly & C. E. Gilbertson to C. E. Gilbertson, Merrill
Theodora of Spring Brook 144382—Melvin Kastein to W. H. Mullen, Fond du Lac
Theodora of Spring Brook 144382—W. H. Mullen to J. A. Craig, Janesville
Tricksey's Fay 200212—A. H. Schmiege to C. W. Brandt, Bryant
Tripilene's Novelty Nuget 210447—J. J. Jewell to Ernest F. Bell, Camp Douglas
Ultra's Amelia of Woody Knoll 171694—Charles Rodat to Harold Olson & V. V. Martinson, Ferryville
Verna of Peony Lawn Guernsey Farm 110160—William K. Patey to F. E. Fox, Waukesha
*Zara of Elderon 55947—A. J. Plowman to J. E. Hansen, Tigerton

FOREIGN

Mistletoe 198102—Est. G. G. Hartley to Robert Hind, Kamuela, Hawaii
Sherwood Alice 206794—John McOwan to Department of Agriculture and Labor, San Juan, Porto Rico
Sherwood Nettie 206795—John McOwan to Department of Agriculture and Labor, San Juan, Porto Rico

Hornell Fair, New York

FIFTY-SIX head of splendid cattle made up the Guernsey exhibit at the Hornell Fair, twenty-eight of which were shown by John Hollis of Hornell, twelve by George Fisher of Hornell, eleven by C. D. Stowell, Campbell, and five by Seaman and Whiting, Hornell.

John Hollis won the grand championship on his aged bull, first in the two year old bull class, second in the yearling bull class, second in the senior and first in the junior bull calf classes, first in the aged cow class and the female grand championship. He also won first place in the three to five year cow class, second place in the two year cow class, first in the senior and junior heifer classes, first and second in the senior and junior heifer calf class, first in the yearling sweepstakes, first and second in the full aged sweepstakes and first in the two year sweepstakes.

Mr. Fisher won second in the senior heifer calf class, third in the aged bull class and senior bull calf class.

The herd of C. D. Stowell was only recently assembled, the animals having been purchased of Mrs. Philo of Horseheads. The eleven animals won nine awards, including first and third, grand championship yearling bull and first in the junior bull calf class, second in the yearling sweepstakes, third in the cow, three to five years, class, first in the senior and junior two year olds, third in the senior yearling class, second in the junior yearling and second in the junior calf class.

Seaman and Whiting placed third in the senior two year old heifer class and junior and senior yearling classes.

—WILLIAM S. STEMPFLE

Recent Shipments

CONWAY Brothers, Perry, Iowa, have recently shipped a carload of Grade Guernseys. This makes their sixth car from Barnum, Minnesota, since May 1. Oliver S. Johnson of Tipton, Iowa, has also shipped a carload of grade Guernseys.

—J. L. DOAN

Out Where the West Ends

(Continued from Page 631)

Whether the Clallam County Guernsey Breeders' Association was organized before the county cow testing association, or visa versa, could not be determined, but both began to function in 1921. Willis Chambers was the first president and Ben Ridgeway secretary of the breeders' association.

From the beginning of these two organizations, with the splendid help of A. W. Holland, County Agricultural Agent, the growth of dairying and Guernseys has been very marked. The association has taken a broad view of its work and has been behind every good move to further the dairy industry. In their endeavor to see the herds of the county headed by pure bred animals they have helped in the pure bred bull campaigns. In the cow testing associations many of the same group are the backers.

Last winter they took upon themselves a campaign to place the county in an accredited district, and while every herd belonging to association members has been tested for tuberculosis, they are still anxious to see the county free from tuberculosis. At the county fair the association has stood behind the dairy department and helped build that part of the fair. In fact, as stated before, every move for advancement has been either started or backed by the group of Guernsey breeders in this far western county.

As their work has increased, so have their members for in the beginning only five breeders were found following the Guernseys, while now their membership includes better than sixty. Officers at the present time are E. A. Schmuck, president, and James Lotzgesell, secretary.

The cow testing association organized at the same time that the breeders' association was begun has made equally good progress. The average production for the past five years is as follows: 1921-1922, 314 pounds butter fat; 1922-1923, 351.5 pounds butter fat; 1923-1924, 361.8 pounds butter fat; 1924-1925, 356.8 pounds butter fat; 1925-1926, 361 pounds butter fat. During that time the association came into prominence as having among its herds some of the leading Guernseys in the state.

In February, 1922, Ben Ridgeway's herd took third place among the state associations with nineteen cows, averaging 888 pounds of milk and 46.7 pounds of butter fat. Later in the year we found his herd of twelve Guernseys making an average of 1970 pounds of milk and 46.9 pounds of butter fat, which gave him the lead among the state associations in the class of herds under fifteen cows milking.

Another distinction for Clallam County was obtained in the latter part of 1923, when a herd of thirty-six Guernseys owned by E. A. Schmuck placed sixth in the fifty-five cow testing associations of the ten western states. At that time "Neva," owned by the same party, made ninth place among the 39,000 cows on test. It can readily be seen that the Guernsey boys in this section have been doing good work.

Mr. Schmuck, president of the association, has held high honors for the past two years. This last year with twenty-eight milking cows in nine months had an average production of 9800 pounds of milk and 445.4 pounds of butter fat. Everything seems to indicate this year that he will have an average of over 500 pounds of butter fat. In 1921 and 1922 his herd average was 7782 pounds of milk and 345 pounds of butter fat. His high cow was a grade Guernsey and had a record of 471 pounds of butter fat. In the herd at that time were fifteen daughters of the Guernsey bull, Dungeness King 24540, that made an average production of 7513 pounds of milk and 331 pounds of butter fat. In 1922 and 1923 his herd average was 378 pounds of butter fat. In 1923 and 1924 his herd average was 440 pounds of butter fat, in 1924 and and 1925 he had in his herd seven grade heifers sired by Diamond's King of Ferndale 66790 that made an average production of 464 pounds of butter fat. This was first calf heifers on two milkings per day in nine months time.

From their last cow testing association report it shows that the average cost of roughage per cow was $48.84, average cost of grain $35.53, average returns per cow exclusive of labor above feed cost was $109.33. Average cost per pound of butter fat, exclusive of labor, twenty-three cents and the same cost, exclusive of labor, for 100 pounds of milk $1.06.

Markets for the milk from the dairies are handled through two large cooperative creameries, one situated in the city of Port Angeles and the other near Dungeness. These two creameries have made steady growth along with the dairy industry and handle not only the butter fat, but a large portion of the milk distributed in the city of Port Angeles. A small cooperative organization is working successfully at Forks, which is located near the extreme western end of the county.

It was in Clallam County that the idea originated through the efforts of the county agent and this group of breeders to sell good grade calves backed by cow testing association records. A schedule of prices was worked out, depending upon the amount of butter fat produced by the dam, and from this they were able to dispose of all their surplus stock. In fact they could not fill the orders.

The story of this group located out where the west ends would hardly be complete without mentioning the marketing activities of one of its members. C. C. Kendall and his family secured a small farm with a few Guernseys and began dairying. Mr. Kendall had worked in a cream cheese factory before coming to Sequim. He and his wife decided to try out the cream cheese business and sell the raw product in a manufactured form. Some milk was taken, starter and other ingredients necessary to make a palatable product, placed in a sauce pan on the back of the kitchen stove and the manufacture of cream cheese began. In this small way only ten pounds was made to experiment with. It was taken to the town of Sequim and finally two of the stores agreed to sell the product. For a number of months ten pounds of cheese was sold in this way.

From that small beginning by demonstration in stores, at fairs and at public dinners, Mr. and Mrs. Kendall were able to work up a business which paid them well and not only handled all the milk from their herd of fifteen grade Guernseys but also that of their neighbor, Ben Ridgeway. "Kendall's Kream Cheese" was sold in a number of the nearby cities and at nearly all of the big logging camps in the section. A small building on the farm was equipped with a steam boiler and a big vat so that 300 pounds of cheese could be made at a time and this was kept busy during the week.

The success of this group of breeders has been brought about entirely by their spirit and willingness to cooperate in all their progressive moves for the advancement of the dairy industry.

Exercising the Herd Bull

(Continued from Page 641)

work. There is two years difference in the ages of the two animals. Mixture Senator 96930, hitched on the near side, is three years old, while Valley Gem Paragon 93957, driven on the offside, is five years old. Practically all of the cows in our herd at Arlington, with the exception of some of the older females, were sired by these two herd bulls.

"I was as much interested as anyone in knowing exactly what the bulls could do when tried under similar conditions to a team of horses. The bulls, of course, had the disadvantage of not having shoes and it was a little more difficult for them to get a foothold on the sod than it was for the horses."

Royal Winter Fair

(Continued From Page 637)

Martindale Farms, St. Catharines, Ontario, the herd of our very good Mr. McSloy, now owned by his son, was there. It was good to see the spirit of Mr. McSloy perpetuated in his son. More power to him!

One of the outstanding things of the show was the uniformity of the get of the senior and grand champion bull, Langwater Marmions Prince Edward 3003. They had exceptional teat placement.

The senior and grand champion cow, Glen Gable Emblem 3273, has won the honors before and is a great matron, though she might be better in the hind legs together with stronger udder attachment.

Canada will be a real factor in Guernsey breeding if the future is cared for as soundly as has been the past. There is every assurance it will be. The exhibitors are as follows: Don Alda Farms, Todmorden, Ontario; Martindale Farms, St. Catharines, Ontario; J. Milligan and Sons, Westville, Nova Scotia; Roper Brothers, Charlottetown, Prince Edward Island; F. W. Swindells, Princeport, Nova Scotia; C. H. McNish and Son, Lynn, Ontario; P. O. VanSickle, Alberton, Ontario; A. B. Calder, Glanford, Ontario, and James A. Telfer, Paris, Ontario.

A list of the awards follows:

Bull, 3 Years or Over
Five in the Class

1, Langwater Marmions Prince Edward 3003, Roper Brothers; 2, Knight of Orion 2939, J. Milligan and Sons; 3, Captain Prim 3403, Don Alda Farms; 4, Mixter General 1814, F. W. Swindells; 5, Imp. Prince Vimeria of Martindale 2504, Martindale Farms.

Bull, 2 Years and Under 3
Three in the Class

1, Lord Yeksa of Don Alda 3783, Don Alda Farms; 2, Martindale Crusader 3425, C. H. McNish and Son; 3, Nancy's Hillside Captain 3722, F. W. Swindells.

Bull, 18 Months and Under 2 Years
Two in the Class

1, Martindale Aristocrat 3875, Martindale Farms; 2, Don Alda King's Raider 3824, Don Alda Farms.

Bull, 1 Year and Under 18 Months
Two in the Class

1, Tex of Willow 4210, Roper Brothers; 2, Martindale Victor 4476, Martindale Farms.

Bull Calf, Under 6 Months
Twelve in the Class

1, Bendemere Pencoyd 4978, James A. Telfer; 2, Helens Nimrod 4993, Roper Brothers; 3, B. H. Corning's Aviator, F. W. Swindells; 4, Don Alda Mixter Laddie 4880, Don Alda Farms; 5, Bendemere Holliston 4979, James A. Telfer; 6, Don Alda Mixter Argus 4879, Don Alda Farms.

Cow, 4 Years or Over, in Milk
Thirteen in the Class

1, Glen Gable Emblem 3273, Don Alda Farms; 2, Abbeyleix Queen Mary 3274, Don Alda Farms; 3, Kings Daylo Mary Queen 3272, Don Alda Farms; 4, Rosebud of Liberty Hills 3717, Martindale Farms; 5, Imp. Marionette of Martindale 2872, Martindale Farms; 6, Florham Abb 3275, Don Alda Farms; 7, Seaview Queen 2995, F. W. Swindells.

Cow, 3 Years or Over, not in milk
Nine in the Class

1, Princess Daisy of Hillside II. 1826, Roper Brothers; 2, Imp. La Fleur Du Jardin of Martindale 2497, Martindale Farms; 3, Pava's Golden Lady 3813, Don Alda Famrs; 4, Gloria S. A. 3218, Don Alda Farms; 5, Moss Rose of Martindale 2962, Don Alda Farms; 6, Mixter Beauty 2908, F. W. Swindells; 7, Lone Pine Kings La Belle 3814, Don Alda Farms.

Cow, 3 Years and Under 4, in milk
Three in the Class

1, Uplands Gloria 4740, Don Alda Farms; 2, Martindale Mermaid 3242, Martindale Farms; 3, Dairymaid of Hillside II. 3315, F. W. Swindells.

Heifer, 2 Years and Under 3, in milk
Nine in the Class

1, Saugerties Ultra Clematis 4743, Don Alda Farms; 2, Saugerties Ultra Anna 4744, Don Alda Farms; 3, Betty of Willowbank 3817, J. Milligan and Sons; 4, Hillside Battlers Blanche 3720, F. W. Swindells; 5, Gipsy Rose of Hillside 3723, James A. Telfer; 6, Westview Delight 4742, Don Alda Farms; 7, Golden Maid of Bendemere 3625, James A. Telfer.

Heifer, 2 Years and Under 3, not in milk
Six in the Class

1, Lillian of Willow 2d 3743, Roper Brothers; 2, Rose of Ivanhurst 3407, James A. Telfer; 3, Hillsides Dairymaid Blanche 3721, F. W. Swindells; 4, Moss Rose II. of Don Alda 3728, Don Alda Farms; 5, Wyebrook Supreme Luxury 4741, Don Alda Farms, 6, Martindale Queen 3651, Martindale Farms.

Heifer, 18 Months and Under 2 Years
Five in the Class

1, Madge of Willow 4206, Roper Brothers; 2, Don Alda Mixter Beauty 4242, Don Alda Farms; 3, Cairnpat Dairymaid II. 3831, J. Milligan and Sons; 4, Cairnpat Queen 3830, J. Milligan and Sons; 5, Golden Maid of Bendemere II. 3419, James A. Telfer.

Heifer, 1 Year and Under 18 Months
Fourteen in the Class

1, Betty of Crystal Creek 4746, Don Alda Farms; 2, Raymond's Lily of Bendemere 4190, James A. Telfer; 3, Hillside Aviator's Rose 4283, F. W. Swindells; 4, Don Alda Mixter Nunicer 4238, Don Alda Farms; 5, Martindale Twilight 4170, Martindale Farms; 6, Don Alda Mixter Girl 4243, Don Alda Farms.

Heifer Calf, 6 Months and Under 12
Eight in the Class

1, Cairnpat Dairymaid III. 4832, J. Milligan and Sons; 2, Don Alda Mixter Lily 4239, Don Alda Farms; 3, Bendemere Rose 4982, James A. Telfer; 4, Martindale Hope 4442, Martindale Farms; 5, Aviator Mixter Lady 4504, F. W. Swindells; 6, Queen Mary's Image 4830, J. Milligan and Sons.

Heifer Calf, Under 6 Months
Ten in the Class

1, Marmion's Jean 4997, Roper Brothers; 2, Aviator Mixter Dairymaid 4954, F. W. Swindells; 3, Don Alda Clover Girl 4887, Don Alda Farms; 4, Don Alda Mixter Fancy 4882, Don Alda Farms, 5, Martindale Souvenir 4627, Martindale Farms; 6, Don Alda Florham Rose 4884, Don Alda Farms.

Senior and Grand Champion Bull
Langwater Marmions Prince Edward 3003, Roper Brothers

Junior Champion Bull
Bendemere Pencoyd 4978, James A. Telfer

Senior and Grand Champion Female
Glen Gable Emblem 3273, Don Alda Farms

Junior Champion Female
Cairnpat Dairymaid III. 4832, J. Milligan and Sons

Reserve Grand Champion Female
Cairnpat Dairymaid III. 4832, J. Milligan and Sons

Reserve Senior Champion Female
Princess Daisy of Hillside II. 1826, Roper Brothers

Reserve Junior Champion Female
Betty of Crystal Creek 4746, Don Alda Farms.

Graded Herd
Six Herds in the Class

1, Don Alda Farms; 2, Roper Brothers; 3, Don Alda Farms; 4, Martindale Farms; 5, F. W. Swindells; 6, J. Milligan and Sons.

Dairy herd
Two Herds in the Class

1, Don Alda Farms; 2, Don Alda Farms.

Junior Herd
Five Herds in the Class

1, Don Alda Farms; 2, Roper Brothers; 3, Martindale Farms; 4, J. Milligan and Sons; 5, James A. Telfer.

Get of Sire
Six Groups in the Class

1, Roper Brothers; 2, James A. Telfer; 3, F. W. Swindells; 4, Don Alda Farms; 5, Martindale Farms; 6, J. Milligan and Sons.

PRODUCE OF DAM
Six Groups in the Class
1, Martindale Farms; 2, Don Alda Farms; 3, Roper Brothers; 4, F. W. Swindells; 5, James A. Telfer; 6, Don Alda Farms.

PERFORMANCE DIVISION
BULL, 1 YEAR AND UNDER 2, WHOSE SIRE OR DAM IS QUALIFIED
Three in the Class
1, Martindale Aristocrat 3875, Martindale Farms; 2, Don Alda King's Raider 3824, Don Alda Farms; 3, Martindale Victor 4476, Martindale Farms.

BULL, UNDER 1 YEAR, WHOSE SIRE OR DAM IS QUALIFIED
Six in the Class
1, Don Alda Mixter Laddie 4880, Don Alda Farms; 2, Don Alda Mixter Monarch 4881, Don Alda Farms; 3, Cairnpat Captain 4940, J. Milligan and Sons; 4, Don Alda Mixter Argus 4879, Don Alda Farms; 5, Bendemere Holliston 4979, James A. Telfer; 6, Cairnpat Refiner's Image 4967, J. Milligan and Sons.

COW, 6 YEARS OR OVER, HAVING AN OFFICIAL RECORD BEGUN AT 4 YEARS OR OVER
Seven in the Class
1, Lone Pine King's La Belle 3814, Don Alda Farms; 2, Raider's Belle of Linda Vista 3791, Don Alda Farms; 3, Lilyetta of Chicona 4739, Don Alda Farms; 4, Rosebud of Liberty Hills 3717, Martindale Farms; 5, Beauty's Columbine 2256, Roper Brothers; 6, Hazel of Willow 2549, Roper Brothers; 7, Princess Dairymaid of Hillside IV. 1911, J. Milligan and Sons.

COW, 4 YEARS AND UNDER 6, HAVING AN OFFICIAL RECORD BEGUN AT 3 YEARS
Two in the Class
1, Seaview Queen 2995, F. W. Swindells; 2, Helen's Pride 3006, Roper Brothers.

COW, UNDER 4 YEARS, HAVING AN OFFICIAL RECORD
Four in the Class
1, Upland's Gloria 4740, Don Alda Farms; 2, Martindale Mermaid 3242, Martindale Farms; 3, Wyebrook Supreme Luxury 4741, Don Alda Farms; 4, Westview Delight 4742, Don Alda Farms.

GROUP OF 3 FEMALES, ANY AGE, SIRED BY ONE QUALIFIED SIRE
Three in the Class
1, Roper Brothers, showing three get of Myra's Prince 1736; 2, Don Alda Farms, showing three get of Mixter Captain 1819; 3, Don Alda Farms, showing three get of Mixter Captain 1819.

Jefferson County Guernseys

(Continued from Page 632)

Thirteen head of Guernseys, all descendants of one cow, comprise the herd of J. G. Thrush, Brookville. The foundation cow was bought of G. B. R. Kennedy in 1919 when eight months old. Her first three calves were heifers. Some of the heifers from this cow have given thirty-five pounds of milk daily at two years of age. The Thrush herd averaged better than five and one-half per cent. butter fat in the January tests this year.

When Calvin Shaffer of Punxsutawney decided to go into the pure bred game, he bought two Guernsey cows. One of these tested six and one-half per cent. and the other five and one-half per cent. butter fat. Then he secured Teddy Charmer 57155, sired by Follyland Knave 45174 and out of Lottie Charmer 72117. The present herd sire is Jewel's Alladin of Bonny Brook 89953, whose sire was Mariner's Boy of Hillview 66124, and out of Jewel of Fertile Fields 79675. From the four cows Mr. Shaffer bought, he has raised eight heifers.

The Guernsey herd at North Hill Farm, Punxsutawney, owned by Dr. F. D. Pringle, was started about five years ago with two pure bred cows and one grade, all well bred. Two more fine grades and a pure bred sire of good breeding were purchased later.

It has been the policy of North Hill Farm to use pure bred sires of excellent type and breeding, and only the heifer calves that show the best dairy characteristics have been retained in the herd which today numbers nineteen. There have been no tuberculosis reactors thus far, two tests having been made. No evidence of abortion has occurred in the herd.

The North Hill Farm strives to produce a better Guernsey product from the standpoints of both better breeding and higher butter fat tests. Dr. Pringle feels that these high standards can be attained only by better feeding and breeding coupled with efficient testing. Therefore, North Hill Farm staunchly supports the cow testing association.

Harry Haugh's herd of eleven cows near Brookville has been tested and is free of both tuberculosis and contagious abortion. In 1918, Mr. Haugh bought a cow and a bull calf, which were not related, from C. G. Bullers. The calf developed into a show animal that was never beaten in the ring. He was a son of Mixter Mariner 43613, which C. G. Bullers purchased of the late Dr. S. J. Mixter, Hardwick, Massachusetts.

At present Mr. Haugh has four of this foundation sire's daughters in his herd. The best producing cows in his herd he is breeding to what he considers three of the best Guernsey bulls in Jefferson County, namely, Falcon's Jonathan 80007, owned by M. C. Knapp; Maxie's Cherub of Mountrose 95439, owned by J. O. Harding, and Beechwood King Charles 93455.

Six pure breds, one male and five females, are found among the fourteen head in the herd of J. O. Harding, Brookville. He started his herd with the purchase of two heifer calves. The bull now in service as herd sire is Maxie's Cherub of Mountrose 95439, purchased of Mountrose Farm, Akron, Ohio. He was grand champion of the Brookville Fair as a senior yearling. His dam Sergeant's Maxie of Mountrose 105225, has records of 8239.3 pounds of milk and 519.6 pounds of butter fat in class G, 10681.6 pounds of milk and 665.5 pounds of butter fat in class D, and 600 pounds of butter fat in 300 days as a four year old. The latter record was made on a mid-west show circuit, which included the National Dairy Exposition. His sire's dam has a record of 781 pounds of butter fat as a four year old, the fourth highest in her class. His dam's dam made a record of 584 pounds of butter fat as a nine year old. The original females purchased are of May Rose breeding, one of them being a daughter of Apollo of Rich Neck 27937.

M. C. Knapp, Baxter has eleven head of pure breds in his herd. These include four cows, two yearling heifers, two heifer calves, two bull calves and the herd sire, Falcon's Jonathan 80007. His dam is Falcon's Eloise 98634 that has three Advanced Register records—10381.1 pounds milk, 507.7 pounds butter fat, class F; 12699.5 pounds milk, 676.7 pounds butter fat, class D; 15191.3 pounds milk, 827.6 pounds butter fat, class A. Falcon's Jonathan 80007 was dropped at Falcon's Flight Farms, Litchfield, Connecticut, who developed the world's record cow, Countess Prue 43875. Falcon's Jonathan 80007 was recently sold to the Butler County National Bank for the bull association. Mr. Knapp has had an accredited herd for more than three years. During the past year he tested for contagious abortion and no reactors were found.

A one-third interest in a pure bred bull started W. C. Calderwood, Brookville, in pure bred Guernseys. Later this developed into a one-half interest and then he became full owner. He now has a two year old bull and two heifers that are of good breeding.

A. A. Neville, North Point, bought his first Guernsey cow as a calf at New Salem, New York. Polly Ann of Salem 99730, as she was known, died of pneumonia after freshening. The first bull used by Mr. Neville was the club bull at Porter, Daisy's Raider of Myrna Marie Farm 55569. His next sire was Nonpareil of North Point 76775. The present sire, Bonnie's Royal Lad 114340, was purchased as a calf from S. C. Beeman. Mr. Neville now has six pure bred cows and heifers on his farm.

Other Guernsey breeders in the county are Frank Procious of Brookville, Earle Sheldon of Punxsutawney, and many other farmers scattered throughout Jefferson County.

Organization Wins

(Continued from Page 636)

In 1925, the marketing of Guernsey milk in Chicago was started by the Cooperative. It took many sessions with the dealers of that great city to sell them on the idea. But as has been stated before, this organization was made of the right timber, and its officers, all of whom have made marked successes of their own business, did not let themselves be defeated. Two of Chicago's fastest growing dairies were induced to start marketing Guernsey milk. The Mix Dairy, operated by Ira J. Mix, started with 1,300 pounds of milk per day and are now receiving 8,000 pounds. The National Milk Company, operated by Frank Bobrytzke, started with 600 pounds and is now receiving 14,000 pounds per day. The J. D. Brosham Dairy of Chicago recently started receiving 650 pounds and in a few months have almost tripled their business, now taking over 1,600 pounds per day. The Cedar burg Dairy of Milwaukee started in July, 1925, and are now marketing 5,000 pounds per day. All of the firms are using the copyrighted label of THE AMERICAN GUERNSEY CATTLE CLUB on the Guernsey milk purchased from the Cooperative.

The above statistics tell a big story and demonstrate clearly what can be accomplished in furthering the interests of the fawn and white cows' product through constructive, organized effort. Every dairy which was started selling Golden Guernsey milk by the Cooperative has had a remarkable increase in business. That these companies believe in the future of Golden Guernsey milk is testified to by the fact that approximately $3,000 is being spent by them each month to get before the consuming public the Guernsey milk story.

It was soon realized by the organization that if they were going to give the best of services and insure the distributors a uniform quality of product, a fieldman was necessary to to look after their interests. In their selection of a man to handle this important work, they were fortunate in securing Emil Oleson. Mr. Oleson, under the direction of the officers, has accomplished a great deal in developing old and new markets, and through his work with the producer has helped to insure the distributor a high quality product. There are always little difficulties coming up in any organization of this size and if not straightened up at once, often cause disruption and by having a fieldman, the details can be looked after without delay.

The organization has a membership of 260 producers covering a territory of seven counties. The loyalty and farsightedness of the producers are well demonstrated by the fact that although at present just thirty per cent. of the members are marketing through the cooperative, yet ninety-eight per cent. of the Guernsey milk producers of the territory belong and pay their five cents per hundred on all milk marketed, or three-fourths of a cent per pound of butter fat if cream is sold, whether it is directly through the association or not. They realize that the association has greatly increased the demand for their product and that it is a stablizing influence.

As a result of the marketing program of the Cooperative, several new herds of Guernsey have been started. As you ride around the counties wherein the organization has its members, the number of mixed herds gradually working into Guernseys is very noticeable.

During the past year the Cooperative obtained permission to use the copyrighted label and now nearly 30,000 pounds are being marketed daily by the distributors under the national label. The organization is wise in their marketing policy of supplying the product only as fast as the demand warrants. This orderly marketing of the product will prevent the disastrous results of having the market flooded with a large surplus. The demand for Guernsey products is fast increasing and a surplus does not at present exist, nor is one anticipated. In talking with Mr. Oleson he stated, "There are great possibilities in developing Guernsey cream markets as well as the milk."

The need of a receiving plant was felt and in March, 1926, work was started on a $10,000 building which was completed and operation started on June 12, 1926. No bonds or stock were sold to raise money for the plant. It is being paid for through the commissions that are received. The building is more than half paid for at this time and it will not be long before all indebtedness will be cleared up. The men who are members can be depended upon after the building is paid for to use whatever surplus money there is in a way that will greatly further their interests and thereby that of Guernsey products.

The milk is received at the plant, weighed, butter fat tests made, and immediately cooled and placed in iced cars. The milk goes to Chicago daily by passenger train. Once a week, sediment tests and bacteria counts are made and the producer notified of the results. Any producer sending in milk not up to standard is visited by the fieldman, Mr. Oleson, who goes into the matter with him and the trouble remedied. In case a producer should continue to send milk which is not up to standard, his milk would be refused. As a stimulus for encouraging the producer to use great care in producing clean milk, a premium of twenty-five cents per hundred is paid on milk having a bacteria count of less than 25,000. Mr. Oleson states that this premium is a great incentive to the producer and helps to insure a high quality product.

The Cedarburg Dairy, operated by Mr. Burns of Milwaukee, puts on a Golden Guernsey milk booth, a picture of which accompanies this article, at the state fair each year. The milk attracts a great deal of comment and many new customers are obtained.

In talking about Golden Guernsey milk to Mr. Bobrytzke, owner of the National Milk Company, one would find him very enthusiastic and greatly pleased with the results his company has obtained. Mr. Burns, president of the Cedarburg Dairy Company, is a real Golden Guernsey booster and as a result is experiencing a great growth in his milk business. The same may be said of the other milk companies.

It is of value to note that the same officers and directors chosen when the organization first started, have been continued in office. This speaks well for the type of men selected by the members. A great deal of credit is due the president, Gavin McKerrow of Pewaukee, for his untiring efforts to make the organization succeed in a big way. The same may be said of the vice president, Alfred Morawetz of Elm Grove and F. E. Fox, secretary-treasurer, of Waukesha. If one was asked what the outstanding reasons were for the progress the organization has made, we are sure that the leadership it has had would be one of the chief reasons.

This organization has served as a demonstration to this section and to others as to what can be accomplished through a constructive producers' organization and proves the value of selling our milk under the breed name.

The directors of the Guernsey Milk Producers' Association, Waukesha, Wisconsin, are as follows: Gavin McKerrow, Pewaukee; R. L. Benjamin, Waukesha; A. M. Kailing, Milwaukee; Walter Harman, Pewaukee; George Konrad, Richfield; L. B. Stevens, Oconomowoc; Bernhard N. Behrens, Grafton; Alfred Morawetz, Elm Grove, and F. E. Fox, Waukesha.

To Portland and Return

(Continued from Page 635)

cattle were shown and testified to the considerable Guernsey interest which already exists in Montana.

In general, the program at each stop was the same. A few head of each breed of dairy cattle, beef cattle, and horses were unloaded at each point along the way, where arrangements for exhibiting them had been made. The horses were paraded and the cattle were examined by crowds of visitors, while in many cases prospective sales were recorded. The speaking program was held from the back of a truck, the top of a car, or any other convenient rallying point, and the interest of the crowd was something unusual.

The success of the trip is directly due to three men who sweated some before it was assured. John Haw and Harry Byerly are agricultural development agent and general immigration agent respectively for the Northern Pacific railroad. They left no stone unturned to make things comfortable for the party and attractive to the visiting farmers. George Bulkley, of Carnation Stock Farms, Seattle, Washington, was field marshal and ringmaster, and when these three get together, things move. At both North Dakota stops, C. F. Monroe, recently appointed director of agricultural extension at the state college, introduced the speakers after John Haw called the crowd to order. Talks on various phases of the dairy industry were made by Rube E. Everly, representing the Holstein-Friesian Association of America; Frank Astroth, of the American Jersey Cattle Club, and C. W. Robinson, from THE AMERICAN GUERNSEY CATTLE CLUB.

Besides the speakers, in the special car were many of the owners of the livestock and several of their wives. Flowers met the ladies at Billings, with the compliments of the Pacific International. The less gentle and more material sex was gratified at the receipt of three big boxes of Hood River apples at Missoula, and a plentiful supply of grape juice when the car entered the State of Washington. Newspaper reporters and more railroad representatives met the train at Pasco, Washington, and Mr. Plummer himself met the caravan at Vancouver, and was received with an outburst of specially written songs in his honor.

Returning to the American Royal Livestock Exposition at Kansas City, a train of thirty cars of livestock left the Portland show on Sunday, November 7, under the management of W. J. Martin, agricultural development agent of the Union Pacific, and A. C. Oosterhuis of the Carnation Stock Farms. The first stop was at Caldwell, Idaho, on Monday and here an even larger crowd turned out than was seen at any of the stops on the western bound trip. The Guernsey representative spent three solid hours talking with Guernsey breeders and many of their neighbors who are prospective breeders. This is the irrigated section of southern Idaho in which alfalfa yields four and a half to five tons per acre while the price received for butter fat at the cooperative creamery was forty-nine cents in October.

An interested visitor at the Guernsey car was Mr. Holt, tester in charge of the Weiser-Payette Cow Testing Association consisting of 118 herds and occupying the time of four men. The combined natural advantages of southern Idaho and the enthusiastic energy of its farmers should make it one of the bright spots in future Guernsey annals.

A small and rather disappointing meeting was held at Cheyenne, Wyoming, on Wednesday, November 10. However, the small size of the crowd was overcome by the interest of three local agricultural high school teachers and their classes who visited the train in charge of Messrs. Treat and Ross, state supervisors of agricultural education.

On the following day, the last exhibition stop was made at Kearney, Nebraska, where the weather and wind discouraged many of the owners from unloading their stock. However, the Fern-Dell Guernsey car was located just fifty feet from the point where the meeting was held and dozens of farmers went through the car and heard the story of the breed and this particular herd. After this stop the entire company settled down for the long pull into Kansas City, and reached the home of the American Royal on the morning of November 12. Art Klussendorf, in charge of the herd, found a keen interest in Guernseys wherever the cattle were shown, and gathered a number of inquiries for bulls from prospective breeders.

Joe Davies County Guernsey Sale

BACK in 1921 a Guernsey bull association of ten blocks was organized in the extreme northwestern corner county of Illinois. On October 28, 1926, this association held its third annual sale.

At that time the members offered ten young bulls, two pure bred females and thirty-six grade females which varied in age from young calves to mature cows. The offering was not exactly the pick of the community, neither was it the culls. The sale was well attended and was considered satisfactory.

That the Guernsey business in northwestern Illinois is on a substantial basis is indicated by the prices which the ten young bulls brought. These bulls were mostly sired by the good sires which are in the association, but for the most part the dams had no official records, or had only moderate cow testing association records, but they were good cows, nevertheless, and the young bulls were of good type and the bidding on them was active.

The high cow of the sale was a pure bred, Periwinkle's Queen of Glenmoor 157019, purchased by J. R. Cummings of Mt. Carroll, Illinois, for $215. The highest grade, Bell, brought $167.50. She was consigned by Charles R. Williams and purchased by Fred Sloan of New Boston, Illinois. The top bull was Antoinette of Hazy Hills 213146, bought by John Krug of Scales Mound, Illinois, for $110.

Forty-eight head totalled $3,996, an average of $83.25. The sale was cried by Colonel Bishop of Platteville, Wisconsin.

Following is the list of buyers: John Albrecht, Massbach; M. A. Balsiger, Winslow; Howard Boyer, Lena; Fred C. Criddle, Freeport; J. R. Cummings, Mt. Carroll; Ben Dittmar, Woodbine; Clarence Eastman, Hanover; M. H. Farrell, Elizabeth; Frank Flack, Stockton; Sherman Gillespie, Mt. Carroll; J. A. Hammill, Savanna; Clarence Hancock, Elizabeth; Elmer Hutchinson, Freeport; Clarence Johns, Savanna; John Krug, Scales Mound; R. F. Meyer, Elizabeth; Henry Miller, Savanna; David Musselman, Galena; Arnold Quinback, Apple River; Frank Schadewalt, Winslow; A. M. Seavey, Dixon; Fred Sloan, New Boston; Orville Smith, Mt. Carroll; Charles Tippett, Elizabeth; Leroy J. Tressider, Scales Mound; W. W. Warnock, Aledo, and George C. Winter, Stockton.

Somerset County Breeders Meet

THE Somerset County, Maine, Guernsey Breeders' Association recently held its annual meeting and elected the following officers: G. E. Foster, Cornville, president; Clyde Getchell, Madison, vice-president; Palmer N. French, Solon, secretary-treasurer. The executive committee is composed of the above officers and L. F. Parsons, Skowhegan, and P. W. Merry, Skowhegan.

PALMER N. FRENCH, Secretary.

Red River Guernsey Sale

THE Red River Guernsey Breeders' Association, Minnesota, held their seventh annual consignment sale at Thief River Falls. In spite of a heavy all day down pour of rain a large crowd was in attendance, every animal sold at a price that was fair to both the buyer and seller.

One hundred head sold for a total of $8,489.50, an average of $1.45 higher than last year. Eighteen bulls sold for a total of $1666.00, averaging $92.55. Seventeen pure bred females sold for $2548, or an average of $149.88. Twenty-seven grade cows averaged $88.07, twenty-seven grade heifers averaged $55.16 and eleven grade heifer calves averaged $37.90.

Following is a list of pure bred animals sold, together with the purchaser's name and price paid:

J. H. Alexander, Ada Minnesota
Cherry Hedge's Ringleader 115690 (Bull) $101 00
Sequel's Violet 98553 140 00
Mina Anderson, Plumer, Minnesota
Cherub's Ring Leader's Rex 100747 (Bull) 97 50
Arthur Bergee, Halstad, Minnesota
June Maxine of Wild Rose 126815 177 00
E. F. Bryngelson, Callaway, Minnesota
Standard of Silverton 122785 (Bull) 150 00
W. J. Durbahn, Angus, Minnesota
Heifer Calf 57 50
P. Engelstad, Thief River Falls, Minnesota
Yeksa's Hazel of Plainview 138591 190 00
W. E. Freeman, Grand Forks, North Dakota
King's Mar's May King of Cloverhill 120308 (Bull) 65 00
W. H. Frey and Olaf Wik, Mentor, Minnesota
Bull Calf 77 50
Albert Gunnerson, Ada, Minnesota
King Faithful of Oak Lake 119400
P. H. Haaz, Ada, Minnesota
Rose's King Dawn 118581 (Bull) 72 50
H. T. Haugstul, Fosston, Minnesota
Bull Calf 110 00
Emil Hedlund, Roseau, Minnesota
Wild Rose Blossom 193869 125 00
C. T. Hovden, Perley, Minnesota
Norwood's Dimple Belle of Honeycup 199779 135 00
H. J. Hughes, Rainy River, Ontario, Canada
Lady Mar of Glenelg 114781 175 00
Valentine's Gift 183581 175 00
Cherub's Lassie of Burr Oaks 175644 141 00
John Huseby, Halstad, Minnesota
Starlight Fern of Honeycup 130994 155 00
Hans Johnson, Rollag, Minnesota
Bull Calf 65 00
John Landby, Swift, Minnesota
Starlight Belle of Honeycup 124075 152 50
Carl F. Meyer, Hillsboro, North Dakota
Searchlight's Fairy Queen 87035 165 00
Arvid Olson, Carp, Minnesota
Tootsie's Mar's Cherub of Cloverhill 116206 (Bull) 72 50
O. Osmundson, Erskine, Minnesota
Cristo of Silverton 102604 (Bull) 80 00
Hilma Palm, Alvardo, Minnesota
Thanks of Silverton 175809 200 00
Red Lake County Investment Company, Red Lake Falls, Minnesota
Myra's May King 110118 (Bull) 80 00
J. T. Shannon, Callaway, Minnesota
Clover-Crest Gloriana 196260 190 00
Cherub's May of Chippewa 165 00
C. L. Sulerud, Halstad, Minnesota
Glenelg's Butter Boy 119108 (Bull) 150 00
Bennie Sillerude, Pelican Rapids, Minnesota
Clover-Crest Pacemaker 119887 (Bull) 110 00
O. B. Sillerude, Pelican Rapids, Minnesota
Ja-Da's May's Cherub of Burr Oaks 113275 (Bull) 95 00
George Sundseth, Halstad, Minnesota
Norwood's Fawn of Honeycup 198347 125 00
John Terpstria, Crookston, Minnesota
Eloise's Proud Prince 119610 (Bull) 80 00
Bennie Vigen, Grygla, Minnesota
Searchlight's Governor Pearl 117344 120 00
Paul Wagner, Grand Forks, North Dakota
Governor Pearl's Lady Ruby 204116 80 00
P. P. Weber, Lochart, Minnesota
Bull Calf 65 00

—LEONARD HOUSKE, Sec'y.

Est. A. T. Seymour Dispersal

THE A. T. Seymour Estate Guernsey dispersal sale was held in Delaware, Ohio, under the management of the Ohio Guernsey Breeders' Association. Walter F. Andrews was auctioneer.

The seventeen pure breds sold for $236,7.50, an average of $139.26. The animals were just as they came from pasture and all things considered sold very well.

Two striking lessons were again brought to attention, as they are so often, at little sales of this kind. Violet's Marigold, the ten year old cow which sold for $165, has twenty-three female descendents, all born within eight years. One female founded a herd.

The animals showed remarkable quality in skin, veining, top lines, and thin withers, but the fore-udder development in Marigold was not as good as it could have been, although much better than many of her progeny. The type of udders was responsible for the comparatively low prices. It is the judgment of many that there was not an animal sold but that will be profitable to their new owners simply from the stand-point of production.

A list of cattle sold, together with prices paid and their new owners follows:

E. F. and C. Bieber, Delaware, Ohio
Belle of Green Mansions $ 75
Harry Burns, Marysville, Ohio
Fernleaf of Green Mansions 207964 102.50
Ross Engle and D. E. Tatrick, Richwood, Ohio
Fantana of Green Mansions 203825 155
Imogene of Green Mansions 209842 130
R. M. Jewell, Mt. Vernon, Ohio
Welsh Hills Bugby Boy 100738 (Bull) 125
Nanette of Green Mansions 207966 150
J. A. McCarty and R. M. Martin, Delaware, Ohio
Fleur of Green Mansions 207965 165
Rose's Favorite of Green Mansions 207967 210
Ed. Orton, Jr., Columbus, Ohio
Imogene of Green Mansions 2d 212137 150
Violet of Green Mansions 207968 145
Diana of Green Mansions 211238 80
Dolly of Green Mansions 209843 75
S. M. Ross, Columbus, Ohio
Consuelo of Green Mansions 211237 205
J. P. Sidle, Richwood, Ohio
Rose of Green Mansions 102434 175
Nanette of Green Mansions 2d 210480 125
D. A. Snyder, Marysville, Ohio
Violet's Marigold of Green Mansions 66261 165
C. W. Todd, Delaware, Ohio
Fernleaf's Pride of Green Mansions 210481 140

Holmes County Breeders Meet

THE Holmes County Guernsey Breeders' Association, Ohio, held their first annual picnic at the home of R. D. Willard, Big Prairie, Ohio, recently. There were about 100 attending, despite the rain.

The herd of Wallace Sprang was inspected in the forenoon, there being two daughters of Evergreen Sequel 33288 and four of their daughters now on test. After the inspection of the Willard herd, speeches were made by F. S. Barlow, secretary of the Ohio Guernsey Breeders' Association, and L. L. Rummell. Home made Guernsey ice cream was served.

HERBERT UHL, Secretary.

Braeview and Prospect Hill Farms Sale

A complete dispersal sale of the Prospect Hill Farm Herd, owned by Mrs. Alice R. G. Dalbey of Granville, Ohio, consisting of twenty-two animals, and that of Braeview Farm, owned by E. G. Pickard of Cleveland, Ohio, consisting of sixteen pure breds and two grade Guernseys, was held at the Fair Grounds, Wooster, Ohio.

The thirty-eight head amounted to $9230, an average of $242.89. Thirty-six females sold for $8945 or an average of $248.47. The two bulls sold amounted to $285. The top cow of the sale was Buccaneer's Nancy of Prospect Hill 165614 that has an Advanced Register record of 12395.4 pounds of milk and 493.9 pounds of butter fat in Class G. She was purchased by J. P. Bennett, Mt. Gilead, Ohio, for $640. Mr. Bennett was the heaviest buyer at the sale, taking four head, consisting of three females and one male, for a total of $1300.

The sale was under the management of the Ohio Guernsey Breeders' Association, Wooster, Ohio.

Following is the sale list.

Frank E. Albl, Cleveland, Ohio
Jewel of Old Homestead 61041 $145
Bonnie Lee of Braeview 123692 185
J. L. Barnard, West Salem, Ohio
Jacqueminot's Lady Evelyn 59816 265
A. W. Beard, Youngstown, Ohio
Mabel of Spring Run Farm 119819 265
J. P. Bennett, Mt. Gilead, Ohio
Buccaneer's Nancy of Prospect Hill 165614 640
Braeview Aristocrat 89301 (Bull) 135
Worthy Dairy Queen of Braeview 198431 135
Worthy Princess of Braeview 112419 390
E. J. Buner, Elyria, Ohio
Golden Masher Girl of Walnut View 138818 225
L. R. Cox, Pulaski, Pennsylvania
Janet of Prospect Hill 79916 520
Vivian of Prospect Hill 165615 300
L. S. Dickey, Chicago, Illinois
Evelyn's Rose of Prospect Hill 188119 275
Densie's Primrose of Walnut View 177174 325
F. W. Guntle, Dayton, Ohio
Hiawatha Love Bird 166307 450
Yellow Bird of Prospect Hill 195
Guy R. Johnson, West Salem, Ohio
Raider's Belle of Summit Farm 152609 215
H. E. Miller, Lexington, Ohio
Gypsy Girl of Spring Run Farm 157730 230
Mrs. C. C. Porter, Wadsworth, Ohio
Worthy Matron of Braeview 172496 200
J. M. Puterbaugh, Dayton, Ohio
Ora's Prince Royal of Prospect Hill 101047 (Bull) 150
Byron E. Reinhart, Justus, Ohio
Braeview Caroline 178194 135
I. G. Sampson, Pulaski, Pennsylvania
Worthy Queen's Pride of Braeview 132688 190
Worthy Maid of Braeview 153625 200
H. C. Schaible, Elyria, Ohio
Belltha 117646 390
Braeview Chorus Girl 176409 150
Braeview Grace 187227 165
R. G. Schmid, Wooster, Ohio
Nancy's Joan of Prospect Hill 240
Marjorie of Spring Run Farm 179499 200
Gypsy Queen of Prospect Hill 95
Emmet Smith, Gibsonburg, Ohio
Alice Mohawk of Bexley 90152 295
A. Squire, Chagrin Falls, Ohio
Jewel's Governess of Braeview 95469 155
G. H. Stafford, Loudonville, Ohio
Dolly Varden of Elgercon 111595 350
J. C. Talmage, Edison, Ohio
Kaloolah's Maggie 145703 240
Braeview Polly 192853 145
Guy Warren, Chicago, Illinois
Goldie's Flirt of Prospect Hill 150
Geo. J. Wiechel, Danbury, Ohio
Blue Bell of Prospect Hill 181555 195
Springdale May Lyndora 126067 400
Bonnie Lassie of Braeview 163325 140
W. Witschi, Mansfield, Ohio
Worthy Maid's Queen of Braeview 187228 150

Chestermont Farm Sold

CHESTERMONT FARM, owned by Harry W. Lewis of Wayne, Pennsylvania, was recently sold to a newly organized corporation. The farm consists of 135 acres and is to be operated as a "Pay as you play" golf club with a limited membership of 150. It is to be an eighteen hole course.

The main house, of the Mount Vernon style of architecture, and overlooking the grounds and Chester Valley, will be used as a club house. The barn will be remodelled into a caddy and locker house with large swimming pools, etc.

It is organized under the style of the Valley Forge Golf Club, the prime mover in the enterprise being Charles Powell of Ardmore. The sale of this property was made by Lowell Gable, acting as agent.

Chestermont Farm will continue its breeding operations and move to recently acquired property of over 700 acres near Phoenixville, Pennsylvania, seven miles west. The name Chestermont shall be continued and the move will be made the latter part of October.

The property purchased contains eight units and a dozen stone houses of colonial design dot the hillsides. It lies two miles from Phoenixville in the Pickering Creek section, known for its beautiful hills, valleys and streams. It is planned to soon offer much of this property for sale, Chestermont Farm retaining 150 acres for its own use, and continue the breeding of May Rose and Glenwood blood lines.

Fairview Farm Dispersal

A dispersal sale of the Fairview Farm Guernsey herd of pure breds and grades, Mark Butler, Mt. Vernon, Indiana, owner, was held on October 27 at the farm. Mr. Butler has been a dairyman at Mt. Vernon for fifteen years. He did no official testing, but the animals were a fair kind of cows that had made money for him. The herd consisted of twenty registered cows and heifers, eight high grade cows, and two bulls.

Twenty-seven head sold for $3202, an average of $118.62. The high cow of the sale was Corporal's Career of Posey 158482, sired by Corporal of Mineral Home 64088 and out of Bartlett's Cream Gauge 134534. She was purchased by Bert Stafford of Shelbyville, Indiana, for $205.

E. E. Trafford of Mt. Vernon, Indiana, was auctioneer.

Following is the sale list:

Fred Beumer, Holland, Indiana
King's Imogene of Pine Oak 151880 $110
King Victory Imogene of Meadowbrook 190625 67.50
John C. Black, Mt. Vernon, Indiana
Daisy of Fairview 50
Otis Carroll, Mt. Vernon, Indiana
Virginia of Fairview 140
Magdalema Dassamer, Poseyville, Indiana
Kiltz's Boss 91533 (Bull) 62.50
Mark of Fairview (Bull) 55
H. D. Davis, Poseyville, Indiana
Daisy Rosendale of Fairview 180
Kate Devers, Mt. Vernon, Indiana
Elizabeth of Fairview 185
H. L. Dowman, Omaha, Illinois
Sue of Fairview 65
Bartlett's Rosendale 60
Albert Fisher, Chandler, Indiana
Daisy Lee 62
Paul Gilbert, Mt. Vernon, Illinois
Cream Gauge Rosendale 2d 79809 115
Herman Hoehm, Mt. Vernon, Indiana
Corporal's Cream Gauge 158483 147.50
Oral Hungate, Poseyville, Indiana
Posey's Career 2d 76742 185
Career's Rose 202352 125
Clarabel of Fairview 90
M. F. Jones, Owensville, Indiana
Bonny Bell of Fairview 155
Annabel of Fairview 145
Lockie Kreie, Mt. Vernon, Indiana
Mt. Vernon Cream Gauge 2d 160
John Mathews, Mt. Vernon, Indiana
Princess Kate of Fairview 190
Joe Mills, Mt. Vernon, Indiana
Sheik's Redbird of Meadowbrook 206014 80
Cinna's May's Laura of Guernsey Hill 204536 115
F. A. Porter, Robards, Kentucky
Bartlett's Chieftain's Daisy 66692 115
George Saltzman, Mt. Vernon, Indiana
Fairview Princess Daisy 127.50
Bert Stafford, Shelbyville, Indiana
Corporal's Career of Posey 158482 205
S. L. Willard, Vincennes, Indiana
Kate of Fairview 147.50
Owner not recorded
Dolly's Alfa of Pine Oak 109747 62.50

New England Fair

THE Guernsey exhibit at the New England Fair, held at Worcester, Massachusetts, may be likened to a friendly four handed game with William H. Gould of Bournedale Farm, Millerton, New York, acting as judge.

The four players included H. D. Brewer, Ard - Na - Clachan Farm, Shrewsbury, Massachusetts; Emmadine Farm, with James E. Dodge, Manager, Hopewell Junction, New York; Lynbrook Farm, Richard Harwood and Thomas P. Lindsay, owners, Southboro, Massachusetts; and George M. White, Coxsackie, New York. The only change in the game was the addition of one more player, Estate of Nathaniel Thayer, Lancaster, Massachusetts, in the senior heifer class.

First honors were divided between Emmadine Farm and George M. White, with Emmadine taking ten places, White four and Lynbrook Farm one. After first place, the balance was quite evenly divided with White slightly in the lead. A premier exhibitor's cup was presented to Emmadine Farm. Butter Boy of White Farms 100204 was made grand champion bull, while Imp. Gem's Pride of the Gron 160509, secured the grand championship among the cows.

The awards were as follows:

BULL, 3 YEARS OR OVER
1, Betty's Master 125492, Emmadine Farm, Hopewell Junction, New York.

BULL, 2 YEARS AND UNDER 3
1, Butter Boy of White Farms 100204, George M. White, Coxsackie, New York; 2, Cherub's Contender of Shorewood 95923, Ard-Na-Clachan Farm, Shrewsbury, Massachusetts.

BULL, 1 YEAR AND UNDER 2
1, Gayhead's Mahomet 111871, George M. White; 2, Cherub of Ard-Na-Clachan 113146, Ard-Na-Clachan Farm.

BULL CALF, 6 MONTHS AND UNDER 12
1, Foremost's Gay Lad 117256, Emmadine Farm; 2, Ard-Na-Clachan Patrick 121734, Ard-Na-Clachan Farm; 3, Lynbrook Silver King 124589, Lynbrook Farm, Southboro, Massachusetts; 4, Gay head's Baronet 121951, George M.White.

COW, 4 YEARS OR OVER
1, Imp. Gem's Pride of the Gron 160500, Emmadine Farm; 2, May of the Catskills 111607, George M. White; 3, Miss Spotswood of A. D. F. 66091, Ard-Na-Clachan Farm; 4, Halfred Farms Twilight 111880, Ard-Na-Clachan Farm.

COW, 3 YEARS AND UNDER 4
1, Foremost's Royal Anne 143691, Emmadine Farm; 2, Hertha of White Farms 144739, George M. White.

COW, 2 YEARS AND UNDER 3
1, Gayhead's Ultra Amaranth 167014, George M. White; 2, Chieftain's Princess of Oaks Farm 156932, Emmadine Farm; 3, Gayhead's Acacia 167012, George M. White; 4, Lynbrook Princess 190347, Lynbrook Farm.

HEIFER, 18 MONTHS AND UNDER 2 YEARS
1, Mixter Golden Bud 179891, Emmadine Farm; 2, Lynbrook Delightful 188724, Lynbrook Farm; 3, Gayhead's Ixia 186324, George M. White; 4, Neptune's Lily 183504, Ard-Na-Clachan Farm.

HEIFER, 1 YEAR AND UNDER 18 MONTHS
1, Lynbrook Spotlight 188727, Lynbrook Farm; 2, Resolute's Constance 197706, Emmadine Farm; 3, Foremost's Clarice 192674, Emmadine Farm; 4, Gayhead's Nosegay 187829, George M. White.

HEIFER CALF, 6 MONTHS AND UNDER 12
1, Gayhead's Jasmine 206422, George M. White; 2, Resolute's Colleen 197817, Ewart Hiesley, Hopewell Junction, New York; 3, Lynbrook Royal Flower 211866, Lynbrook Farm; 4, Lynbrook Rose 211141, Lynbrook Farm.

SENIOR AND GRAND CHAMPION BULL
Butter Boy of White Farms 100204, George M. White.

JUNIOR CHAMPION BULL
Foremost's Gay Lad 117256, Emmadine Farm.

SENIOR AND GRAND CHAMPION FEMALE
Imp. Gem's Pride of the Gron 160500, Emmadine Farm.

JUNIOR CHAMPION FEMALE
Lynbrook Spotlight 188727, Lynbrook Farm.

GRADED HERD
1, Emmadine Farm; 2, George M. White; 3, Ard-Na-Clachan Farm.

YEARLING HERD
1, Emmadine Farm; 2, George M. White; 3, Lynbrook Farm.

DAIRY HERD
1, Emmadine Farm; 2, George M. White; 3, Ard-Na-Clachan Farm.

GET OF SIRE
1, Emmadine Farm on get of Langwater Foremost 39191; 2, Lynbrook Farm on get of Shorewood Reliance 88137; 3, George M. White on get of Gayhead's Knight 71946; 4, Emmadine Farm on get of Shorewood Resolute 71989.

PRODUCE OF DAM
1, Emmadine Farm on produce of Mixter Faith 48711; 2, George M. White on produce of Katonah's Buttercup 2d 101031.

Guernsey Breeders Tour

FIFTY Outagamie County, Wisconsin, Guernsey boosters staged a Guernsey Gaities of their own recently and visited the Fern-Dell and Allouez herds in Brown County. The tour, under the direction of County Agent Robert Amundsen, made its first stop at the Fern-Dell Farms at Oneida where it was joined by a delegation from Brown County. A basket lunch was eaten here, supplemented with Golden Guernsey milk and cottage cheese supplied by A. W. Fox, farm manager.

Following the lunch, the visitors were shown the herd of 300 head of which 250 are pure breds. About 125 cows are in milk at all times, according to Mr. Fox, who showed the visitors about. At present, thirty of these are on official test. The forty-seven Advanced Register records which have been completed at the farm average 11970 pounds of milk and 581 pounds of butter fat, the best ten showing an average of 14488 pounds of milk and 699 pounds of butter fat.

The visitors showed special interest in New Hope Lily, the world's record grade Guernsey with 887 pounds of butter fat in one year. They also showed keen interest in the get of Meadowbrook's Danny Duff 70839 that shows great promise, and in Atamannsit Carthaginian 85021, to which the daughters of Danny Duff will be mated.

At the Allouez Farm, near Green Bay, owned by R. Soquet, was seen a herd of fifty-seven head that have made some real records. There are eight grades on the farm all of which have cow testing association records exceeding 500 pounds of butter fat or are from cows with records above that amount. Among these grades is one that made a record of 591 pounds of butter fat as a two year old, said to be a world's record among Guernseys for her age. Mr. Smith, herdsman at this farm, said the best record is that of Lasswade Faith 136144 with a record of 11920.7 pounds of milk and 626.0 pounds of butter fat in class GG. The herd sire used in this herd is a son of New Hope Prudence 101277 with a record of 16085.9 pounds of milk and 743.9 pounds of butter fat in class CC.

The herd bulls and young heifers at these farms occasioned as much interest from the visitors as did the milking herd. It is on them that the future of the herds depends and the quality and type seen speaks well for the plans being followed in these herds.

Another feature of the tour was a visit to the Wisconsin State Reformatory for Boys, located near Green Bay. Guides showed the principle points of interest inside the institution as well as about the barns. It is planned to have the Brown County Guernsey breeders visit the Outagamie County herds another year.

AIYUKPA GUERNSEYS

HERD SIRES

LANGWATER MARMION 60160
by Langwater Steadfast 31672, A. R.
out of Imp. Langwater Lily 26606, A. R. 1409
Three-fourth brother to Shuttlewick Levity 101850, A.R. 13362

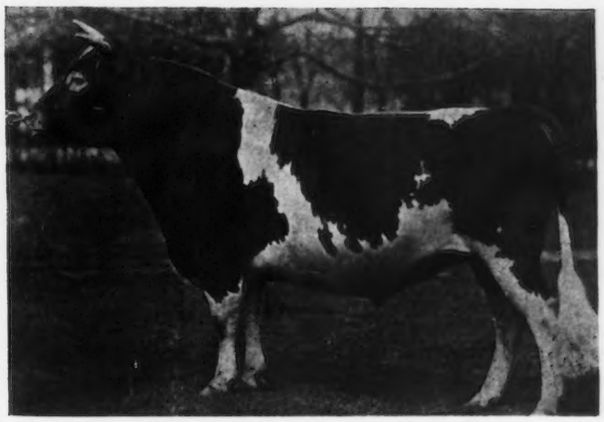

LANGWATER EASTERN KING 63073
by Langwater Warrior 26509, A. R.
out of Langwater Cleopatra 47043, A. R. 4637
Double Grandson of Imp. King of the May 9001, A. R.

Production of Some of Our Breeding Matrons

	MILK	FAT	CLASS	
Shuttlewick Levity 101850	16896.0	804.4	G	2nd in class; World's Record when made
Golden Coronet of Jean Du Luth 81283	12253.5	729.7	FF	3rd in Class
	15485.9	968.8	AA	World's Record
Lone Pine Mollie Cowan 91285	12760.0	703.8	G	Wis. State Champion
	16927.7	840.3	BB	World's Record
Katherine's Trixie 100396	18495.7	791.5	F	4th in class; World's Record when made
	18668.4	753.2	B	
	21071.4	839.4	A	2nd in milk production
Gerar Pearl's Daughter 77032	13166.9	645.8	CC	8th in class when made
	18656.7	884.8	A	
King of the May's Itchen Daisy 34916	12510.5	739.0	A	Record made at 11 yrs.
Silverwood Diana 82940	16092.0	733.8	B	On retest, 19682.0 lbs. milk; 957.89 lbs. fat, 359 days AA
Diamond of Maple Hill 85063	12943.8	732.4	C	
Goldmead's Bright Star 102077	15233.5	727.7	EE	3rd in class
Moss Raider's Primrose 96860	13039.7	723.2	AA	
Shuttlewick Mirth 129736	13633.6	706.1	G	
White's Treva Girl 138210	12928.6	689.4	GG	6th in class
Mixter Gertrude 79712	11849.8	683.5	B	
Moss Raider's Polly 94731	12354.2	677.5	A	
Yeoman's Mixter Wonder 87579	13496.8	676.5	F	
Florham Donna May 123982	11675.9	631.5	G	On retest, 13610.2 lbs. milk; 749.63 lbs. fat in 326 days, BB
Craigamoor Vernette 3d 114118	11450.4	629.3	FF	
Imp. Queenie of Friquet de Haut 187315	11122.0	617.4	F	Island Record
Shuttlewick Happy Girl 146694	10380.2	506.7	GG	
Imp. Hope of Cornus Farm	7891.2	431.96	AA	180 days (unofficial)

CAMP AIYUKPA

WILLIAM H. WILLIAMS
Owner

Lyon Mountain, New York

K. C. SLY
Manager

Nebraska State Fair

WHEN people think of Nebraska they are more apt to think of corn, wheat, hogs and beef cattle than of dairy cattle. However, with their great acreage devoted to alfalfa and with the great butter and cream markets in their cities, farmers in every section of the state are turning to dairying in connection with their farm operations as either a minor or major activity.

From the number of inquiries made at the Guernsey breeders' booth during the fair, it was evident that there is a constantly growing demand for Guernseys. While three other dairy breeds outclassed them in numbers, no lot of cattle attracted more attention than did the fawn and white.

The only large herd shown was the Ransom Farm herd from Ransom, Kansas. The nineteen head in this lot was a well balanced string and showed the results of the constructive breeding plan followed at Ransom. They had been on the circuit for three weeks prior to coming to Nebraska, at the state fairs of Missouri, Illinois and Iowa. While this group took most of the prizes, the eleven head shown by various Nebraska breeders made some real competition in several of the classes. With most of the local showmen it was the first experience in the ring and all were pleased with their winnings.

The open classes were judged by L. S. Gillette of Fostoria, Iowa, and his placings were well accepted by exhibitors and the ring side.

That the coming dairy breed in Nebraska is Guernseys was demonstrated in the calf club classes. Out of a total of 102 entries in these classes, thirty-nine were Guernseys. There were some mighty good calves shown by the youngsters and it is a safe prediction that it will not be long before some of these young breeders will be coming to the front and holding their own with the best of the veterans.

The showman's class has always been considered an event in which only beef club exhibitors had any chance of winning, but this year a number of dairy club boys and girls made the venture and when the top ten had been picked from a string of sixty-nine, Guernsey exhibitors stood first, fourth, sixth and eighth, the other places going to beef club showmen.

The exhibitors were L. H. Daft, University Place; O. H. Liebers and Sons, Lincoln; W. G. Ransom, Homewood, Kansas; J. L. White, Lincoln; University of Nebraska, Lincoln; Raymond Walters, Woodrow White, and Laurence Liebers.

The winnings follow. Aged bulls: 1, May King of Ransom 69960, Ransom Farm. Two year old bulls: 1, Polly's Star of Ransom Farm 98412, Ransom Farm. Bull, eighteen months and under two years: 1, Corium Ladock's Follower 109906, Douglas Dairy Calf Club. Bull, twelve months and under eighteen: Ada May's Stripes of Ransom Farm 116977, Ransom Farm; 2, Thorn's Model 112992, Woodrow White. Calves: 1, Eva's Dauntless of Ransom Farm 117608, Ransom Farm; 2, U. Neb. Sequel Warrior 120104, University of Nebraska; 3, Sheridan of Pleasant View 122390, Raymond Walters; 4, Unnamed calf, Laurence Liebers.

Aged cow: 1, Mabella of Ransom Farm 113891, Ransom Farm; 2, Olivette's Dawn of Ransom Farm 122577, Ransom Farm; 3, Jewess of Ransom Farm 127126, Ransom Farm. Two year olds: 1, Lorenzo's Flora of Pleasant View 168924, Laurence Liebers; 2, Jewess's Louise of Ransom Farm 163541, Ransom Farm. Heifer, eighteen months and under two years: 1, Leda of Ransom Farm 178045, Ransom Farm; 2, Alpha of Albright Farm 179118, A. L. Albright, Pomona, Kansas; 3, Golden Queen Select 175093, Laurence Liebers.

Heifer, twelve months and under eighteen: 1, Rosabel of Ransom Farm 2d 192885, Ransom Farm; 2, Ransom Farm Fareda 195494, Ransom Farm. Calves: 1, Ransom Farm Polly 205399, Ransom Farm; 2, Governor's Betty of Primrose 210271, L. H. Daft, University Place, Nebraska; 3, Lillian of Riverside, Raymond Walters; 4, Antelope Maid 209740, Woodrow White.

Senior and Grand Champion Bull: May King of Ransom 69960, Ransom Farm. Junior Champion Bull: Ada May's Stripes of Ransom Farm 116977, Ransom Farm. Senior and Grand Champion Female: Mabella of Ransom Farm 113891, Ransom Farm. Junior Champion Female: Rosabel of Ransom Farm 2d 192885.

Graded Herd, Ransom Farm. Yearling herd, Ransom Farm. Calf herd, Ransom Farm. Get of sire: 1, Ransom Farm; 2, Ransom Farm; 3, Ransom Farm. Produce of dam: 1, Ransom Farm; 3, Ransom Farm; 4, L. H. Daft.

The placings for calf club entries were as follows. Under one year: 1, Raymond Walters; 2, Woodrow White; 3, Wm. Reed; 4, Percy Barney; 5, Elmer Young. Yearlings: 1, Laurence Liebers; 2, Weldon Loewenstein; 3, Everett Loewenstein; 4, Stanley Daft; 5, Glen McReynolds. Grade Guernsey under six months: 1, Chester Keasling; 2, Margaret Keasling.

Grade Guernsey, one year and under eighteen months: 1, Irene Walter; 2, Ward Wissel; 3, Chester Keasling; 4, Harold Yost; 5, Eddie Wissel; 6, Lynn May. Grade Guernsey, eighteen months and under two years: Margaret Nelson; 2, Oris Wickland; 3, Leonard Wissel; 4, Lauren Biffar; 5, Glen Kuster; 6, John Loewenstein.

An Oglebay Bull to Michigan

GEORGE E. Dean, Haven Hills Farm, Albion, Michigan, has purchased the bull Veda's May King of Edgemoor 52112, A. R. from the Estate of E. W. Oglebay, Wheeling, West Virginia. Veda's May King of Edgemoor 52112 is sired by Imp. Itchen May King 25174, A. R., grand champion at the National Dairy Show in 1920, and is out of Veda of Chicona 56306, A. R. This bull was bred by W. H. Dupee, Santee, California, and sold to Mr. Oglebay, who used him in his line breeding operations.

Veda's May King was shown at the National this year where he stood in seventh place in the aged bull class. Mr. Dean will use this bull on a small but select herd of females which he has recently assembled.

Wellville Herd in Collision

THE Wellville Guernsey Farm, Wellville, Virginia, exhibition herd was in a headon collision near Kinsville, South Carolina, when they were homeward bound from a nine weeks stay at mid-western and southern fairs. Their train was struck by a southbound train on the Southern Railway about thirty miles out of Columbia, South Carolina. Caretakers and cattle were badly shocked and scalded when the trains struck and the boiler burst. The Wellville car was next to the engine and it was only through a miracle that Dr. Emmitt and Kermit Pridgen and all of the cattle were not annihilated.

They had loaded out of Orangeburg about eight o'clock the night of October 28 and the wreck occurred at five o'clock next morning. Old Confederate 55196 and six of his get were in the bunch and every animal in the herd was a close descendent of the old foundation cow, Glenwood's Soso of Oak Ridge 47971.

—A. G. INGHAM

BREEDERS' LIST

Your name may be listed here by states for one year by sending us $5.00. This also entitles you to a year's subscription to the GUERNSEY BREEDERS' JOURNAL. If you are already a subscriber to the JOURNAL an adjustment will be made.

Arkansas
Dvorachek, H. A., Claradee Guernseys, Fayetteville.

California
Moher, H. O., Ripon

Colorado
Stonemoor Farm, W. L. Stone & Son, 207 W. Abriendo Ave., Pueblo

Connecticut
Clapboard Hill Farm, D. L. Thomsen, Mgr., New Canaan

Delaware
Oakdale Farm, Joseph I. Philips, Delmar

Florida
Highland Farms, on Hickory Hammock, L. R. Caldwell, Mgr., Lake Wales

Georgia
Miley Bright Guernsey Farm, John S. Candler, owner; Merritt C. Tuttle, Mgr., Decatur

Illinois
Meadowbrook Farm, Paul Gilbert, Mt. Vernon
Meadowood Farm, P. O. Box 277, Lake Forest. Address communications–Room 1100, 37 So. Wabash Ave., Chicago, Ill.

Indiana
Gorham Farm, Chas. E. Gorham, Goshen

Iowa
Tipton Farm, Oliver S. Johnson, Auctioneer, Tipton

Kansas
Krueger, R. C., Manhattan
Perkins, Fred, Oswego
Ransom Farm, Homewood

Maine
Ledgewood Farm, T. D. Sally & Son, Madison
Sunbeam Stock Farm, G. F. Butman, Bangor

Maryland
White Hall Farm, Inc., Elkton

Massachusetts
West, William R., New Bedford

Michigan
Briarbank Farm, W. J. Barbour, Birmingham
Glendale Farm, C. D. Bridgman, Flint

Minnesota
Red River Valley Guernsey Breeders' Association, Leonard Houske, Secretary, Halstad

Missouri
Walker's Guernsey Farm, F. H. Hayton, Manager, Webb City

New Jersey
DeMott, William, Green Village
Gill, E. T., Haddon Farms, Haddonfield
Hollow Hill Farm, Mr. & Mrs. Paul Moore, Convent
Hope, J. L., Florham Farms, Madison
Leeds, Henry W., Westville
New Jersey Guernsey Breeders' Association, Wm. M. Nulton, Jr., Field Sec'y, New Brunswick
Win-O-Dee Farm, Eugene H. Van Ronk, Somerville

New York
Brooklands Farm, Paul von Szeliski, Poughkeepsie

Ohio
Avalon Farm, E. C. Peck, Prop., Macedonia

Oklahoma
Larson & Sons, L., Chickasha
Primrose Farm, Mort Woods, Ardmore

Oregon
M. & H. Sequoia Ranch, Harry E. Tucker, Manager, Albany

Pennsylvania
Honey Brook Manor Farm, A. M. Kennel, Honey Brook, Chester Co.

Rhode Island
Horse-Shoe Falls Farm, Alfred C. Browning, Mgr., Shannock

Texas
Mackensen, Louis, R 1, Box 1060, Houston

Vermont
Beaver Brook Inc., Greeley A. Brown, Mgr., Wilmington
Elmwood Farm, H. A. Armstrong, Prop., White River Junction
Stowe Farm, West Brattleboro

Virginia
Faquier County Guernsey Breeders' Association, Fred W. Sharp, Secretary, The Plains

Young Bull Purchased From Avalon Farm

ARTHUR STANLEY ZELL, Thornton Farm, Riderwood, Maryland, has purchased May Rose Daisy's Cherub 117728 of E. C. Peck, Avalon Farm, Macedonia, Ohio.

This young bull is a promising individual with excellent backing in production and show ring qualities. He is sired by Cherub's Royal Champion of Shorewood 79064, son of Ladysmith's Cherub 30760 and out of Pearl's Dot 57445. Cherub's Royal Champion has been junior champion at the National Dairy Exposition and Eastern States Exposition in 1923 and first prize three year old at the National Dairy Exposition in 1925.

May Rose Daisy's Cherub 117728 is out of May Rose Daisy of Avalon 92947, A. R. 12423, with a record of 12179.1 pounds of milk and 609.05 pounds of butter fat in class FF. The state record, when made. In nine months she has made 15510.4 pounds of milk and 719.51 pounds of butter fat in class AA, unofficial, and her probability curve of production indicates she will make close to 20,000 pounds of milk and 900 pounds of butter fat. This will give the young bull purchased by Mr. Zell the distinction of having the average production of his dam and both granddams about 19600 pounds of milk and 900 pounds of butter fat.

BREEDERS' EXCHANGE

The rates for advertising in this department—with no display—are 7 cents a word flat. Each word, number and initial counts a word. Terms cash with order. No advertisement of less than 10 words accepted.

TWO BULL CALVES, one by Langwater Recluse, one by Langwater Royal 24th, both sires grandsons King of the May. $40. Registered. Also few cows and heifers. A. M. Kennel, Honeybrook Manor Farm, Honeybrook, Pa.

FOR SALE. Several extra good May Rose bulls also a few yearling heifers. Ernest A. Gebhardt, Palmyra, Mo.

FOR SALE. Bull eleven months old. Priced and bred right. Carl Frankenbach, R. 1, Hannibal, Mo.

FARMERS' PRICES for bull calves sired by sons of Langwater Holliston A. R. and Imp. Border Raider, A. R. Write for prices. Woodland Farms, Monroe, Mich.

Butter Fat Production—

When a cow is producing butter fat, it is necessary to give her good feed and in the proper amounts. During the winter months when grain is fed more than in the summer, care must be taken to mix some minerals with it. A ration which is deficient in calcium carbonate will not produce cows capable of giving the most butter fat.

Keen competition and the desire for greater profits has led good feeders to reinforce the ration with minerals. A practice which is increasing in popularity is to feed Calcium Carbonate, which has been ground to an impalpable powder to insure maximum assimilation.

Add Calcium Carbonate to the feed. Our product is powdered—pure—soluble and the prices reasonable. Write for information.

Granger Manufacturing Company
Box 1002 HARTFORD Connecticut
WORKS: WEST STOCKBRIDGE, MASS.

The Arkansas State Fair

THE Arkansas State Fair was held at Little Rock, October 11 to 16. The two grand championships were won by Ransom Farm, the grand champion bull being Dauntless May King 76241 and the senior and grand champion female, Mabella of Ransom Farm, 113891. A. L. Albright secured junior championship on Alpha of Albright Farm 179118.

This year for the first time premium money for Guernseys was equal to that of other dairy breeds. As a result, two good herds were attracted from the outside to show. Much credit should go to Conway Scott for his effort in equalizing the award money.

Professor A. C. Ragsdale of Columbia, Missouri, did the judging.

Entries were made by Ernest Higgins & Son, West Salem, Illinois; A. L. Albright, Pomona, Kansas; W. G. Ransom, Homewood, Kansas; A. J. Wilkinson, North Little Rock, Arkansas; W. G. Ransom and C. R. Kissinger & Sons, Ottawa, Kansas, and Boone County Guernsey Breeders' Association, Lebanon, Indiana.

Ransom Farm secured a large percentage of the blue ribbons, with Ernest Higgins & Son making a good second.

Following is the list of awards:

BULL, 3 YEARS OR OVER
1, Dauntless May King 76241, Ransom Farm.

BULL, 2 YEARS AND UNDER 3
1, Beauty King Secret 107649, Ernest Higgins & Son.

BULL, 1 YEAR AND UNDER 18 MONTHS
1, Ransom Golden Dauntless 123455, Ransom Farm; 2, Kenfleur's May King Joe 114447, Ernest Higgins & Son; 3, Gusta's Ultra of Shadyside 110886, A. J. Wilkinson.

BULL CALF, 4 MONTHS AND UNDER 12
1, Dauntless' Last of Ransom Farm 121447, Ransom Farm; 2, Thelma's May King of Ransom Farm 117609, Ransom Farm; 3, Lorraine's Dauntless of Ransom Farm 119854, A. L. Albright; 4, Folly Favor Boy, Ernest Higgins & Son.

COW, 4 YEARS OR OVER
1, Mabella of Ransom Farm 113891, Ransom Farm; 2, Polly of Ransom Farm 127124, Ransom Farm; 3, Roxie du Braye 136533, Ernest Higgins & Son; 4, Jewess of Ransom Farm 127126, Ransom Farm.

COW, 3 YEARS AND UNDER 4
1, Jessy Rose Blossom 166907, Ernest Higgins & Son.

COW, 2 YEARS AND UNDER 3
1, Jewel Guernsey Lily Freia 166908, Ernest Higgins & Son; 2, Hambro's Lassie 184623, Ernest Higgins & Son; 3, Fairy of Ransom Farm 172846, Ransom Farm.

HEIFER, 18 MONTHS AND UNDER 2 YEARS
1, Alpha of Albright Farm 179118, A. L. Albright; 2, Violet of Ransom Farm 181494, Ransom Farm; 3, Rouge's Freia Lassie 186456, Ernest Higgins & Son.

HEIFER, 1 YEAR AND UNDER 18 MONTHS
1, Ransom Farm Fareda 195494, Ransom Farm; 2, Greta Rutilda Lady 185837, Ernest Higgins & Son.

HEIFER CALF, UNDER 6 MONTHS
1, Ransom's Ramona Belle 214819, Ransom Farm; 2, Ransom Farm Elfriede 205398, Ransom Farm; 3, Pet-Rose Irma 205831, Ernest Higgins & Son; 4, Betty Jewel Lilly 212843, Ernest Higgins & Son.

SENIOR AND GRAND CHAMPION BULL
Dauntless May King 76241, Ransom Farm.

SENIOR AND GRAND CHAMPION FEMALE
Mabella of Ransom Farm 113891, Ransom Farm.

JUNIOR CHAMPION FEMALE
Alpha of Albright Farm 179118, A. L. Albright.

GRADED HERD
1, Ransom Farm, showing Dauntless May King 76241, Mabella of Ransom Farm 113891, Ransom Farm Fareda 195494, Fairy of Ransom Farm 172846 and Ransom's Ramona Belle 214819; 2, Ernest Higgins & Son, showing Jessy Rose Blossom 166907, Jewel Guernsey Lily Freia 166908, Beauty King Secret 107649, Greta Rutilda Lady 185837 and Pet-Rose Irma 205398.

YEARLING HERD
1, Ransom Farm, showing Ransom Golden Dauntless 123455, Ransom Farm Fareda 192494, and Violet of Ransom Farm 181494; 2, Ernest Higgins & Son, showing Kenfleur's May King Joe 114447, Pet-Rose Irma 205398 and Greta Rutilda Lady 185837.

CALF HERD
1, Ransom Farm, showing Dauntless' Last of Ransom Farm 121447, Ransom Farm Elfriede 205398 and Ransom's Ramona Belle 214819; 2, Ernest Higgins & Son, showing Folly Fawn Boy, Betty Jewel Lilly 212843 and Roxie Rosaline Friend 212844.

GET OF SIRE
1, Ransom Farm on get of Dauntless of Edgemoor 49586; 2, Ransom Farm on

(Continued on Page A-1)

The Bulletin Tattoo Marker

A large nickle-plated marker, tattooing permanent figures or letters 5-8 inch high. Price for marker, ink and one set of figures $8.55 post paid. Extra sets figures $3.50. Alphabet $6.50.

The Jersey Bulletin
225 N. New Jersey St., Indianapolis, Indiana

"PELOUZE" Dairy Scales

Three Sizes:
40, 60 and 120 lbs.
by Tenths of a Pound.

Guaranteed Accurate

Made to comply with Departments of Weights and Measures. Large 7 in. Circular Dial, with distinct, black figures and graduations. Patented adjustable hand for obtaining the tare weight of empty pail. Order direct or through any leading Supply house.

Specify "Pelouze"

No. D-40	No. D-60	No. D-120
$4.50	$5.50	$6.50

PELOUZE MANUFACTURING CO.
232-242 East Ohio Street, Chicago

E. A. BISHOP
Peterboro, N. H.
Special Representative for
Guernsey Cattle Insurance

An Association Prize

The New Jersey Guernsey Breeders' Association give silver Guernsey cream cans for their Advanced Register awards. Why not your association? They cost $5.00 each in plain silver.

H. W. CLAPP, Jeweler
313 George Street New Brunswick, N. J.

RESERVATION GUERNSEYS
FEDERAL ACCREDITED

Herd Sires: RESERVATION PIONEER 30421, A. R.
Grandson of Ne Plus Ultra 15265, A. R.

ROUGHWOOD RESOLUTE 102346
Grandson of Afterglow of Roughwood 84605
First in Class E

WE OFFER FOR SALE

Two daughters and two granddaughters of
RESERVATION PIONEER 30421, A. R.

Also two or three cows bred to Roughwood Resolute 102346

TABER & MIGNIN - - - CASTILE, N. Y.

The Arkansas State Fair

(Continued from Page 684)

get of Dauntless of Edgemoor 49586; 3, Ernest Higgins & Son on get of Folly King Secret 53591.

PRODUCE OF DAM

1, Ransom Farm on produce of Mabella of Middlebrook 74759, showing Mabella of Ransom Farm 113891 and Jewess of Ransom Farm 127126; 2, Ransom Farm on produce of Rosy Reus' Frances 76961, showing Polly of Ransom Farm 127124 and Ransom Farm Elfriede 205398; 3, Ernest Higgins & Son on produce of Roxie du Braye 136533, showing Beauty King Secret 107649 and Roxie Rosaline Friend 212844; 4, Ernest Higgins & Son on produce of Imp. Douglas's Friend 81830, showing Jessy Rose Blossom 166907 and Ambrosia Lassie; 5, Ernest Higgins & Son on produce of Rouge's Freia of Thorn Hill 2d 88998, showing Jewel Guernsey Lila Freia 166908 and Rouge's Freia Lassie 186456.

FOR SALE

Three year old Registered Guernsey Bull, exceptional individual. Price $150. **WM. J. WRIGHT, Sec'y York Co. Guernsey Breeders' Association, Saco, Maine, R. D. 1.**

H. A. STROHMEYER, JR.

Photographer of Animals

215 Fourth Ave. - NEW YORK, N. Y.

DISPERSAL SALE

Of Registered Guernseys consisting of 16 HEAD, at my farm ½ mile from Prospect, Ohio, JANUARY 11, 1927

Herd Sire—ROSE'S ULTRA MAY KING 94546

Sire—ANTON'S MAY KING 2d 54319

Dam—SUNNYBROOK CHRISTMAS ROSE 96040

Who is the daughter of Florham Autocrat 25749, A. R.

9 Cows, including Imp. Dorethea of Anna Dean Farm 47037, A. R., 565.89 in Class D.

Sunnybrook Christmas Rose 96040.

Imp. Ardent des Coffins 77292.

1 Daughter of Daisy Pearl's Governor 32130, A. R.

4 Daughters of Anton's May King 2d 54319.

2 Daughters of Rose's Ultra May King 94546.

2 Young Bulls — 3 Heifers

Ira C. Keller, Prospect Ohio, Owner

W. F. Andrews, *Crier*

Dairymen Visit Brookmead

THIRTY-FIVE cars carrying over 100 men, women and children joined in the annual Montgomery County dairy tour that started from the Charles E. Wismer Farm, Graterford, Pennsylvania.

The tour left the Wismer Farm and went by way of Valley Forge Park to Brookmead Farm, New Centerville, Chester County. A herd of pure bred Guernseys were seen at this place. Some good individuals are in this herd. It was from this herd that several individuals now in the Skippack Guernsey Calf Club were bred. Charles R. Meyers, business manager of the farm, gave an interesting talk on the methods and management practiced on Brookmead Farm.

The Brookmead Dairy Bungalow, located on the Lincoln Highway at Wayne, proved to be an interesting stop to those interested in marketing dairy products. Seven farms are cooperating in disposing of their dairy products through the Dairy Bungalow. Guernsey ice cream, milk and butter are sold at the attractive rooms as well as from the motor trucks that go out every morning from this plant. Over 1000 quarts of milk are disposed of daily at this roadside market. Chocolate milk and Guernsey ice cream were served to the members of the tour.

The final stop was at the famous Pennshurst Farm, Narberth, where 222 head of pure bred Ayrshires were seen.

The tour was arranged by the members of the Montgomery County Agricultural Extenstion Association.

Boone County Calf Club Winners

A letter has been received from W. G. Chafer, proprietor of State Line Stock Farm, Sharon, Wisconsin, in which he says, "In the Boone County, Illinois, Calf Club, my daughter won first place with Dawn of State Line Stock Farm 1188204 and my son won sixth place with Polly of State Line Stock Farm 187628, the only Guernseys in a class with nine calf club members. The others were all Holsteins. In a class of six yearling heifers in the open class for Guernseys, Dawn of State Line Stock Farm 1188204 won first place."

PURPUL MEDICATED WAX TEAT DILATORS

For Sore Teats, Obstructions, Spiders, etc., in Cows Teats Sold by Dealers or Mailed Postpaid. 25c doz. or 5 doz. $1.00

TESTIMONIALS

The greatest thing ever invented for cows teats.
E. Stafford, R 5, Little Falls, N. Y.

Did not have much faith at first. Thoroughly convinced they are the remedy.
J. C. Noble, Enosburg Falls, Vt.

FREE Let us prove the merits of Dilators by sending you a package by mail, Free.

MOORE BROS., Dept. G ALBANY, N. Y.

FREE FROM LEAD

For the
DAIRY, BARN STANCHIONS, FENCES, etc.
Write for Information
THE WILLS PRODUCTS CO.
250 West 57th St., New York — Dept. G

King Segis Patent Lock

Ear Tags
Bull Staffs
Bull Rings
Hercules
Bull Ties
Show Halters

Description and prices sent on application
Address
H A. MOYER, Inc.
Syracuse, N. Y. Dept. B

DRY MILK SOLIDS

For the Calves

COW'S SWEET SKIMMED MILK IS THE ONE FEED THAT DEVELOPS LIVESTOCK

MARKET YOUR FLUID MILK

W. A. RANDEL SEYMOUR, CONN.

NEW YORK OFFICE 1 HUDSON ST.

CANADIAN Unleached Hardwood Ashes for pastures and hay crops. George Stevens, Peterborough, Ontario, Canada.

CRAWFORD BOTTLE TOP WRAPPERS

Give you an advantage over competitors that make new customers. Keeps the milk as pure and clean as when you bottle it. Inexpensive to use and quickly applied. Send for catalog and samples.

CRAWFORD BOTTLE TOP CO., 23 Tower Avenue, SOUTH WEYMOUTH, MASS.

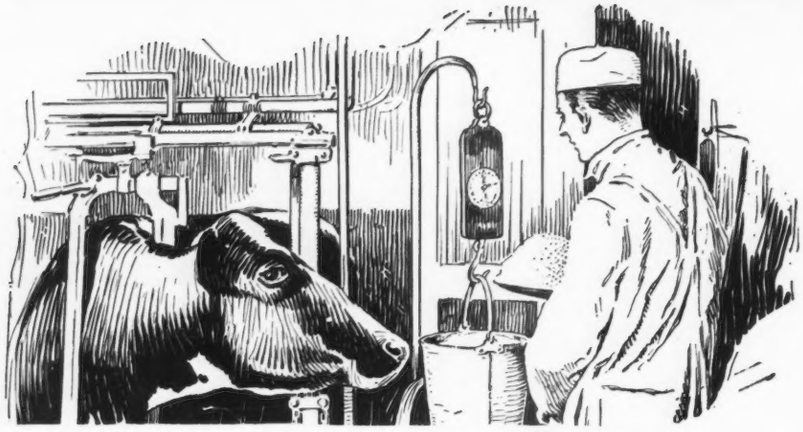

"THE CHEAPEST FEED ON THE MARKET"

CONSIDERING THE RETURNS—

—So Says Charles Shuman of White Water, Wis. He writes:

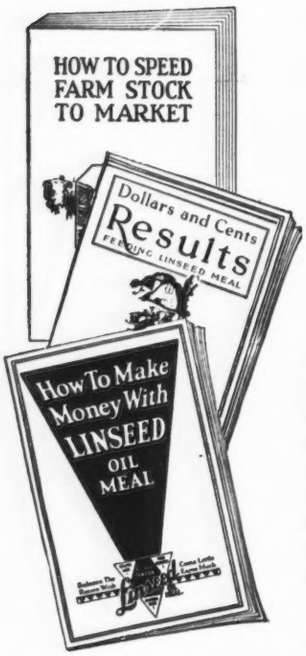

"I certainly would go to extreme measures to get Linseed Meal before I would go without it, because I think it is the cheapest feed on the market at the present time, considering the returns for each dollar invested. Furthermore, it has that cooling effect on the system, it is an appetizer, and it gives that bloom and condition which is so essential for large milk production.

"I think I can double my money by feeding Linseed Meal in my rations."

Dairymen, cattle men, breeders, marketing specialists—everywhere join in praise of Linseed Meal for all classes of farm animals. Just how—why they use it and the profit it gives are told in the books shown herewith. Get any one or all of them by writing our Dept. 2-12

LINSEED MEAL EDUCATIONAL COMMITTEE
1128 Union Trust Building
CHICAGO, ILL.

FEED **Linseed MEAL**

PAYS AS HIGH AS 100% PROFIT

Cayuga County Sale

THE sixth annual Cayuga County Guernsey sale was held at the D. M. Dunning Farm, Auburn, New York. Over 400 people were present. The sale was opened at noon by L. S. Riford, president of the Cayuga County Guernsey Breeders' Association. George W. Baxter was auctioneer, Warren Whittier was pedigree man and John S. Rich, assistant in the ring.

Sixty head sold for $15,165, an average of $255 per head. Fifty-seven females totalled $14,385, an average of $252.37, and the three bulls sold for $645, averaging $215. H. F. Andrus, Millerton, New York, paid the top price of $1,075 for Ultra's Dairymaid of Sunnyside 139069, consigned by J. D. Warner.

A list of purchasers, animals purchased and prices paid follows:

Albright Brothers, Newfield, New York	
Premier's Alice 127256	$420
Calf	110
Donnington's Gaiety of Farview 64238	245
Jack Aldrich, Cato, New York	
Don's Lysander Daisy 189282	185
H. F. Andrus, Millerton, New York	
Ultra's Dairymaid of Sunnyside 139069	1075
A. Ray Ansley, Penn Yan, New York	
May Rose Blossom of Weedywold 170265	205
Blount Lumber Co., Lacona, New York	
General's Joy 97067	425
Lady Josephine of Springbrook 208712	255
J. D. Crego, Hannibal, New York	
Broadlawn Maud's Major (Bull)	75
Earl Crocker, Sennett, New York	
Maple Glen Lady Echo 115430	520
J. A. Earl, Sandy Creek, New York	
Owasco Rose of Neillie 116414	255
W. F. Gilbert, Marcellus, New York	
Heifer Calf	75
Fred Gildersleeve, Union Springs, New York	
Heifer Calf	155
Greene Brothers, Wolcott, New York	
Broadlawn Susan 117674	240
Norris B. Haller, La Fargeville, New York	
Nancy of Cornerview 202935	125
Name not recorded	115
J. C. Hirschey, Castorland, New York	
Larkspur of Owasco Lake 186847	240
Marion's Crescent of Farview 180609	170
Sregor Primrose 198979	140
E. E. Horton and Son, Johnson City, New York	
Overlook Maid 119981	210
Woodlands Freda 157082	250
F. B. Huff, Genoa, New York	
Honeysuckle Weedywold 181458	205
Albert Johnson, Baldwinsville, New York	
Long Orchard Lady Like 145626	160
Edgemere Lady May 158684	260
Amelia of River View 134271	300
Ernest J. Kelley, North Rose, New York	
Sunburst's Justine 210565	135

Bert Lane, Dryden, New York
Edgemere Melba 135659 255
Thomas Leffingwell, Aurora, New York
Ultra's Marie of Sunnyside 135854 350
Harry Mansfield, East Syracuse, New York
Julie of Bellmath 113608 510
Harold F. Meaker, Memphis, New York
Knight's Lena 179391 200
Lewis Newkirk, Auburn, New York
Gold Mine's Keepsake 139364 330
Robert L. Oaks, North Rose, New York
Warrior's Duchess of Onehtah 180138 255
W. P. Parker, Moravia, New York
Milk Maid's Madie of Onehtah 141532 240
Ed. T. Reeves, Lysander, New York
Lupine of Weedywold 191654 235
Lucerne of Weedywold 191653 235
L. S. Riford, Auburn, New York
Champion's Colora of the Caro-Ed Farm 181723 185
L. S. Riford & W. J. Robertson, Auburn, New York
Anne's Bloom of Warrenham 96770 285
L. M. Ripley, Skaneateles, New York
Name not recorded 110
Harold Robinson, Red Creek, New York
Winona of Overlook 160703 230
Molly of Overlook 147492 230
Wasco Jennie 171031 225
Edgemere Comrade 119590 (Bull) 265
E. Rollerson, Buffalo, New York
Edgemere Faithful 194310 170
Rosalie of Springbrook 155
Edgemere Rilma 181058 225
May Rosebud of Weedywold 2d 185021 280
Harry C. Schutt, Middletown, New York
Premier's Ruth May 153088 305
Poppy's Pandora 150899 325
Morningside Julia 107996 245
Janet of Lodgemere 148252 275
F. Howard Slayton, Port Byron, New York
Laddie's Fairy 105107 430
H. M. Stanley, Skaneateles, New York
Sally Lou of Springbrook 189208 160
Elmer E. Taylor, Fulton, New York
Vulcan's Ultra King 98896 (Bull) 305
Jay Warner, Auburn, New York
Ultra's Floretta of Sunnyside 2d 178993 200
Caro-Ed's Daisy Dawn 200718 110
Lawrence Waterman, Port Byron, New York
Pride of Cornerview 190209 155
Almira of River View 134278 155
Altha Marie of Cornerview 195248 175
Kathergay Daisy 85941 320
E. Harland Williams, East Aurora, New York
Broadlawn Bessie's Butter Cup 130516 250

North Pacific Fair

AT the North Pacific Fair and Livestock Exposition held at Everett, Washington, five breeders exhibited forty head of Guernseys. They were: Weiser Farm, Everett; Valley Gem Farms, Arlington; Cal Patty, Gold Bar; Hal Bisnett, Snohomish, and L. N. Borgen, Arlington.

The North Pacific Show is one of the youngest in the Pacific Northwest but is making rapid progress. New grounds were established this year and quite a good lot of buildings erected.

Much interest was shown in the placement of animals. Even though it rained almost continuously the day of judging, quite a crowd was on hand to see the placements made. This is in an excellent dairy center near Seattle and indications are that within a very few years it will develop into one of the outstanding shows on the Pacific Coast. D. C. Howard of Beaverton, Oregon, was the official judge.

The following are the awards: Bull, three years or over: 1, Weiser's King Tom 65455, Weiser Farm; 2, Valley Gem Paragon 93957, Valley Gem Farms. Bull, two years and under three: 1, Mixter Senator 96930, Valley Gem Farms; 2, Chicona Priam 95610, Hal Bisnett. Bull, eighteen months and under two years: 1, Sir Joel of Weiser's Farm 105100, Weiser Farm.

Bull, twelve months and under eighteen: 1, Sir Gail of Weiser's Farm 116332, Weiser Farm; 2, Pandora's Billie Mack 111835, Cal Patty. Bull calf, six months and under twelve: 1, Sir Elwyn of Weiser's Farm 116332, Weiser Farm; Bull Calf, under six months: 1, Valley Gem Saladin 121197, L. N. Borgen; 2, Harvester's Pride of Maplewood 116549, Hal Bisnett.

Cow, three years or over: 1, Gana of Valley Gem 81134, Valley Gem Farms; 2, Island's Prim of Nobles

(Continued on Page A-4)

Cow Sense—a good herdsman's greatest asset!

COW SENSE is common sense. It's a good herdsman's greatest asset. It comes from years of experience in breeding and feeding.

A herdsman isn't paid to spend his time *mixing* feeds. He is too valuable for that. Good machinery in modern mills can do that a whole lot cheaper and better anyway. But it takes a good herdsman to select the right ration and to direct the feeding.

Purina Cow Chow plus a good herdsman make a wonderful combination. Together they are producing real records year after year. Cow Chow is a safe feed made by the mills with over 30 year's of practical experience.

Combine this practical experience with your own. A line from you, telling us what home-grown feeds you have, will bring our suggestions without the slightest obligation on your part.

PURINA MILLS, 897 Gratiot Street, St. Louis, Mo.
Seven Busy Mills Located for Service

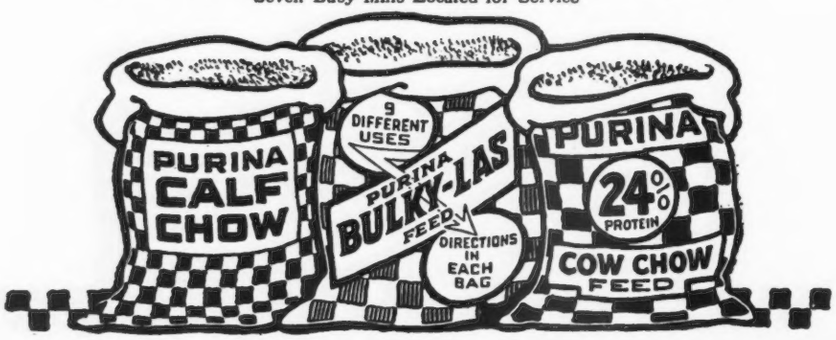

North Pacific Fair

(Continued from Page A-3)

Farm 115748, Hal Bisnett; 3, Weiser's Ave Marie 111621, Weiser Farm. Cow, two years and under three: 1, Pearl's Roxie 170517, H. J. Weiser; 2, Prudence of Valley Gem 162318, Valley Gem Farms; 3, Primrose Valentine, Hal Bisnett.

Heifer, eighteen months and under two years: 1, Petite of Valley Gem 189093, Valley Gem Farms; 2, Tomahawk's Warrior's Norwood 210252, H. J. Weiser. Heifer, twelve months and under eighteen: 1, Sheila of Valley Gem 189615, Valley Gem Farms; 2, Phyllis of Valley Gem 189614, Valley Gem Farms; 3, Anna Bell of Maplewood 199384, Hal Bisnett.

Heifer calf, six months and under twelve: 1, Weiser's Lady Diana 205788, Weiser Farm; 2, Surprise of Valley Gem 203941, Valley Gem Farms; 3, Pocahontas of Valley Gem 200207, Valley Gem Farms. Heifer calf, under six months: 1, Lady Mary of Weiser's Farm 206981, Weiser Farm; 2, Valley Gem Sybil 20[c]581, Valley Gem Farms; 3, Beauty May of Maple Wood 208087, Hal Bisnett.

The senior and grand championship was awarded to the bull Weiser's King Tom 65455, owned by Weiser Farm. Sir Joel of Weiser's Farm 105100, also owned by Weiser Farm, was made junior champion bull. The junior and grand champion female was Lady Mary of Weiser's Farm 206981 and Gana of Valley Gem 81134 was made senior champion.

Exhibitor's herd: 1, Weiser Farm; 2, Valley Gem Farms. Calf herd: 1, Weiser Farm; 2, Valley Gem Farms; 3, Hal Bisnett. Get of sire: 1, H. J. Weiser; 2, Valley Gem Farms; 3, Valley Gem Farms. Produce of dam: 1, Valley Gem Farms; 2, Valley Gem Farms; 3, H. J. Weiser.

Winners at the Champlain Valley Exposition

THE exhibitors at the Champlain Valley Exposition held at Essex Junction, Vermont, were Davis Boos thers of Hartland, Vermont, that took nine firsts and five seconds and Hubbard Brothers, St. Albans, Vermont, that won seven firsts, eight seconds and two thirds.

The senior and grand champion bull was Maple Glen Demonstrator 70836, owned by Davis Brothers, who also secured junior championship on Firefly Prince Charming 124744. Fern of Kingsbury Meadow 111533, owned by Hubbard Brothers, was made senior and grand champion female. Junior championship was awarded to Firefly Lassie 191355, also owned by Hubbard Brothers.

BURNSIDE FARM

Senior Sires

Lone Pine Senator 59906, A. R.

Sire—Langwater Hayes Rosie's King of the May 16723, A. R.
Dam—Langwater Luxury 49484, A. R. 6650
(Owned jointly with J. L. Hope)

Procris Ultra King 43522, A. R.

Sire—Ne Plus Ultra 15265, A. R.
Dam—Glen Masher's Procris 27286, A. R. 1927

Junior Sires

Snowdrop's Ultra King 61485

Full brother of Procris Snowdrop 120156, A. R. 14306, World's Record Cow Class G

Rose Maid's King of the May 101340

Sire—Lone Pine Senator 59906, A. R.,
a double grandson of Imp. King of the May 9001, A. R.
Dam—Merry Rose Maid 105929, A. R. 13048
holds second place in Class GG and the World's Record in Class CC

We have several young but very attractive sons of the above sires from our best cows that we can offer at prices that should interest those in need of a future herd sire.

BURNSIDE FARM

Eccleston - - - - - - - - - Maryland

1892—1926
"OSCEOLA FARMS"
Imported Guernseys
Have Truly Stood the Test of Time

IMP. MOSS RAIDER 22155, A. R.
Imported by us in 1912 and sold to Mr. C. F. Holmes
Winner of The Proven Sire Class, National Dairy Show, 1926.

We have imported and sold 2548 head of Guernsey cattle. They have gone from Maine to California, from the State of Washington to Florida, to Canada and South America. Year after year old customers return to Osceola and if there is one dissatisfied we do not know of it. All of which is the result of careful judgment, hard work and an honest endeavor to give satisfaction.

OUR PRESENT HERD, NUMBERING ABOUT EIGHTY HEAD, AFFORDS AN EXCELLENT OPPORTUNITY TO MAKE A CHOICE SELECTION IN EITHER COWS OR HEIFERS.

YOUR INSPECTION IS CORDIALLY INVITED

GORDON HALL

OSCEOLA FARMS **CRANFORD, N. J.**

(SIXTEEN MILES FROM NEW YORK CITY ON THE CENTRAL RAILROAD OF NEW JERSEY)

The Official Record

	1925 Apr. 1—Oct. 1 *without Corn Gluten Feed*	1926 Apr. 1—Oct. 1 *with Corn Gluten Feed*	*Increase*
Milk	86,185 lbs.	91,387 lbs.	5,202 lbs.
Butter Fat	2,841.4 lbs.	3,254 lbs.	412.6 lbs.
Feed Cost	$766.04	$805.55	$39.51
Profit	$995.63	$1,211.93	$216.30

(Figures from Thiensville-Lakefield Cow Testing Ass'n.)

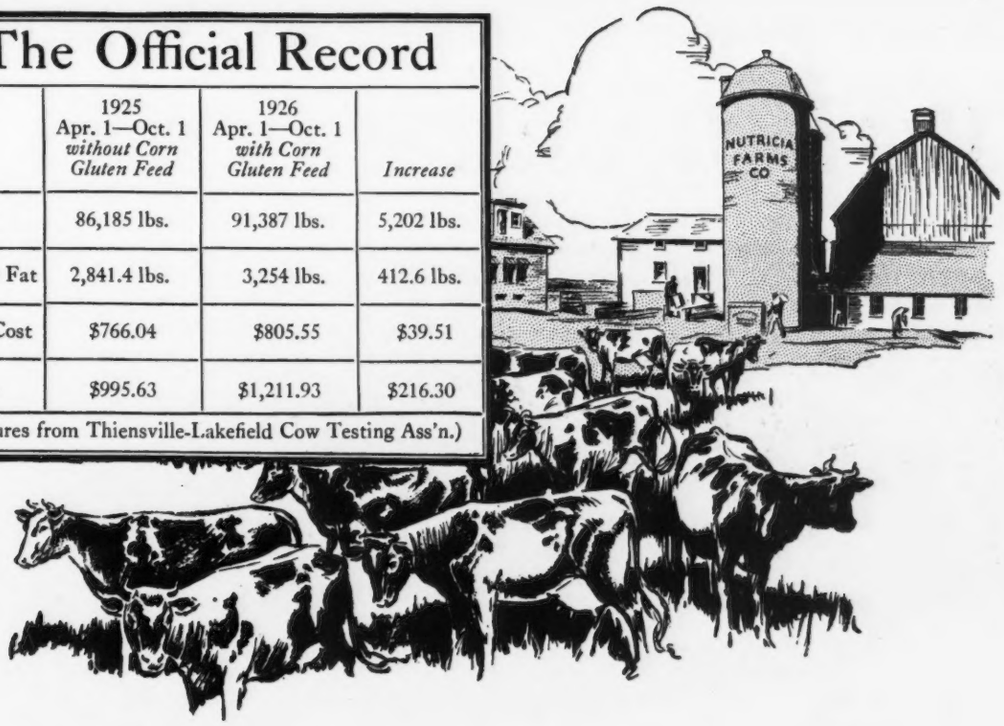

21.7% more profit
at Nutricia Farms

If Gustav A. Kletzsch, owner of Nutricia Farms, Thiensville, Wis., had been satisfied with an average production his herd of pure-bred Holsteins might never have proved the productive capacity they revealed in these figures of a six months' test that ended on October 1:

An increase of 371 pounds of milk and 29 pounds of butter fat for every cow in the herd over the same period last year! An increase in profit of 21.7%! High cow in the Thiensville-Lakefield Cow Testing Association for six months! High herd, among the twenty-six members, in September!

But Dr. Kletzsch, a retired physician, had been doing some thinking about feeds. He believed Science could help him on his problem—if applied by the common sense method of "test under your own conditions." And his problem was the problem of dairymen everywhere—how to produce milk at the lowest cost and maintain his herd in good condition.

Home grown feeds plus small amounts of mill feeds and concentrates weren't giving the results he believed possible. He had the record of fourteen mature cows from his herd of 85 head which ate that ration from April 1 to October 1, 1925. Taking the same cows, April 1, last, he fed a new grain mixture during the same six months of 1926. Here is the ration:

Two hundred pounds of Corn Gluten Feed, 300 pounds of ground oats, 200 pounds of bran, 200 pounds of corn and cob meal and 100 pounds of oil meal. The cows received the same care, the same roughage, and were fed in the barn both years.

"Corn Gluten Feed deserves a large share of the credit for this success," says Dr. Kletzsch. "Aside from the increased returns, which have paid the cost of the added feed several times over, I am confident Corn Gluten Feed has improved the quality of our milk. That is important, for we are producing a high grade raw milk, Nutricia Holstein Milk, that must sell at a premium in a very competitive market."

Are you giving your herd the chance to produce at its full capacity? In the great dairy sections of the United States, where *results* are a feed's real test, Corn Gluten Feed has become established as the high protein feed on thousands of farms. *All 26 members of the Thiensville-Lakefield association now use Corn Gluten Feed.* Test it, for *results*, in your herd. Your dealer can supply you.

CORN GLUTEN FEED

ASSOCIATED CORN PRODUCTS MANUFACTURERS
208 S. La Salle St., Chicago, Ill.

THE BARKREST HERD

EIGHT PAUL POSTER DAUGHTERS IN MILK

Pauline of Shady Lawn Guernsey Farm 96386, A. R.	Class	DD	12628.5	milk	677.53	fat
	"	A	16914.2	"	854.5	"
343 days on test	"	A	17481.3	"	872.5	"
Paul's Le Dade 103508, A. R.	"	GG	6397.1	"	317.15	"
	"	E	13609.9	"	617.22	"
Lihou of Shady Lawn Guernsey Farm 94058, A. R.	"	A	10178.4	"	501.9	"
Nell Gwynne of Drury Lane Farm 98496, A. R.	"	FF	6525.5	"	326.41	"
	"	D	13023.0	"	592.65	"
Beauty of Shady Lawn Guernsey Farm 108160, A. R.	"	A	12421.2	"	699.3	"
Rayfield Beauty of Drury Lane Farm 98495, A. R.	"	FF	7373.7	"	412.9	"
	"	D	13535.2	"	705.3	"
Girlie of Shady Lawn Guernsey Farm 103693 on test, 135 days	"	A	5363.8	"	221.4	"
Babe of Shady Lawn Guernsey Farm 116394 on test, 162 days	"	A	6445.4	"	320.7	"

BEARDSLEY FARMS

M. J. BARKER, JR., *Owner* — CARROLL E. EBY, *Manager*

GARRETTSVILLE, OHIO

CORIUM FARM GUERNSEYS

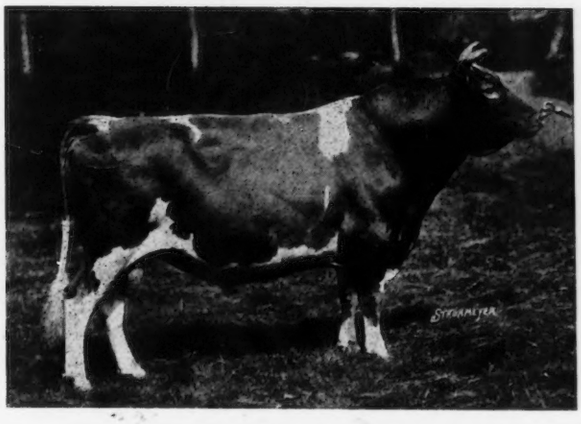

LANGWATER ULTIMAS 39637, A. R.

The health and vigor of LANGWATER ULTIMAS in his eleven-year old form, coupled with his ability to transmit production to his daughters, are reasons why his sons are going into the best herds of farmer breeders for herd improvement.

Write us before you purchase your next herd sire as a son of Langwater Ultimas, the proven production sire sired by a proven production sire, will strengthen your herd.

CORIUM FARM, INC.

Fond du Lac - - - - - - Wisconsin

Friendship Ultra Itchen 91635

Born June 14, 1923

Descendant of a great producing ancestry. His seven nearest tested dams on his Sire's side have averaged 722 lbs. B. F. and his seven nearest tested dams on his Dam's side have averaged 687 lbs. B. F. He is a Grandson of Itchen King, the Sire of two class leaders. Two splendid young bulls, one six months old and one twelve months old, sired by Ultra Itchen out of two exceptionally good young cows now under test in class G. Priced to sell quickly.

SEND FOR SALE LIST

Address
WM. NELSON PELOUZE
232 E. Ohio St., Chicago

ALTA VISTA FARM
LAKE GENEVA, WIS.

RED ECHO FARM

accredited and all negative

Seventy-seven Vermont herds qualified in 1925-26 for the National Dairy Association honor list.

We were fortunate in having our Guernseys high herd in the State over all breeds.

CHARLES D. MACDONALD
Topsham, Vermont

Sulphur Springs Raider 119282

BORN OCTOBER 25, 1925

Sire: Waddington Commander 92345, a line bred Border Raider—May Rose grandson of Imp. Border Raider 22243 A. R.

Dam: One of the largest cows of the breed with an A. R. record of 613.63 lbs. fat, class F.

Write for description, photo and reasonable prices

SULPHUR SPRINGS FARM
Rosendale, Wisconsin

State Champion of Idaho

Rose Bud of Peace Vale
85705

Record: 15759.3 lbs. milk, 827.4 lbs. fat, Class A.

This cow is in calf to the service of Luxury's King of Rosemoor 103931, our junior herd sire. A bull from this mating should be good enough for any herd sire.

GRANGEVILLE GUERNSEY FARM • Grangeville, Idaho

Working between The Statue of Liberty and The Golden Gate
Have Sold 2000 Sales in 18 States

OLIVER S. JOHNSON
Auctioneer
TIPTON IOWA

TO my thousands of friends all over the Guernsey world let me add your sale to my excellent list. I have that ever abiding faith in the Guernsey Cow. You do not want me to shoe your horse—neither do you want the "Blachsmith" to sell good Guernseys.

Write or Wire

Fern Crest Liberator 93214
Sire—Gay Rose of Green Acres 59130, A. R.
Dam—Prince's Naomi 112231, A. R.
10839.4 lbs. milk and 542.08 lbs. fat in class G

Liberator weighed 750 lbs. at 13 months. As a 3 year old he will go around 1600 lbs. Come to middle Georgia where this bull was raised. Buy good land with a comfortable house to live in. Bring your herd or buy a small herd and an improved farm from me. Cattle can graze here all the winter and sleep under pine trees many nights in December and January.

W. A. DANIEL - - Tennille, Ga.

Another
700 Pound Record at

Locust Grove Farm

Louise of Buttonwood 117409

Finished November 4, 1926
with 13729.2 lbs. milk, 703.48 lbs. fat,
Class B (unofficial)

A Worthy Example of
Our High Class Guernsey Females

Herd Sires are:

Lucille's Langwater Valiant 78139
Mixter Hardwick 107510

Herd at Westville, New Jersey
(Eight miles from Philadelphia)

FEDERALLY ACCREDITED
ADVANCED REGISTER TESTED

A. CLINTON CLEMENT, Manager
ERNEST HAPPERSETT, Herdsman

HENRY W. LEEDS, *Proprietor*

Hotels Chalfonte *and* Haddon Hall

ATLANTIC CITY, N. J.

GLENWICK FARM • Cortland, N. Y.

CHARLES C. WICKWIRE, Owner

offers for sale at all times

YOUNG HEIFER CALVES

Granddaughters of FLORHAM LADDIE 20431, A. R.

Will sell cheap while young

If you get mostly bull calves why not buy a few heifers?

HERD ACCREDITED

Whitcomb Farms

offer you a young bull bred for production

NASHOBA HORATIUS MONARCH
Born March 29, 1926

SIRE: LANGWATER ADRIAN 84182
A son of Langwater Horatius 63071, A. R. Sold for $16,000 and Imp. Green Meadow Ada 110758, A. R. 11909, 13037.6 lbs. milk, 667.34 lbs. fat in class A.

DAM: UPLAND'S MARION 68164 A. R. 9337
11181.5 lbs. milk, 556.98 lbs. fat in class D.
Her daughter Upland's Mary 93170, A. R. 12155 10929.9 lbs. milk, 619.6 lbs. fat in class G. Sold for $3,000.

His 5 nearest dams average 12879.1 lbs. milk and 630.1 lbs. fat

H. H. Whitcomb :: Littleton, Mass.

Cherub's Royal Champion of Shorewood 79064

Junior Champion National Dairy Exposition 1923
1st Prize 3 year old National Dairy Exposition 1925

FOR SALE

One of his sons out of an Advanced Register dam Godolphin Charlotte of Avalon 87617, A. R. 10614 with a record of 8941.8 lbs. milk, and 442.06 lbs, fat, class C. The calf is well grown and a very typey individual.

O. H. KARCH, *Supt.* **E. C. PECK, *Prop.***

MACEDONIA, OHIO

Record at HILLTOP FARM

By Animals in Our Herd at Present

Roselle of Fox Valley	61739	AR 8157	Fat 795.89	A
Imp. Golden Myrtle of Hilltop	150704	AR 17726	" 715.6	F
Heartease's Lily of Hilltop	96263	AR 11920	" 680.37	G
Imp. Golden Flora of Hilltop	150713	AR 17725	" 679.6	G
Hickory Grove's Lizzie	99051	AR 11846	" 666.39	G
Hilltop Florette	123970	AR 17148	" 648.2	E
Imp. Hilltop Butterfat's Nora	160766	AR 18936	" 621.9	G
Edgemoor Beauty's Annabelle	93559	AR 12769	" 620.4	F
Imp. Green Meadow May Queen	110763		" 614.3	A Unofficial
Hilltop's Freesia	139742	AR 18482	" 613.1	F
Imp. Golden Victory of Hilltop	146702	AR 17724	" 607.0	C
Imp. Golden Emblem of Hilltop	146701	AR 16361	" 604.8	D
Imp. Golden Honour of Hilltop	150707	AR 18658	" 598.8	E
Imp. Antoinette's Beauty	147939	AR 16917	" 595.8	A
Pencoyd Rosebud	90835	AR 13756	" 593.54	E
Early Rose of Pencoyd	90834	AR 11675	" 580.22	G
Frances of Pencoyd	97615	AR 16878	" 500.7	B
Total Fat			10,736.61	
17 animals average			631.56	

ACCREDITED HERD

G. M. HENDEE, *Owner*
F. H. SMITH, *Mgr.*

HILLTOP FARM

Suffield, Conn.

SERGEANT'S GOVERNOR OF MOUNTROSE 91577

A GRANDSON OF LADYSMITH'S CHERUB 30760

For Sale

Two Guernsey Bulls of Serviceable Age

One a Jr. Champion, W. Va. State Fair, 1925
The Other a Winner, Ohio State Fair, 1925

Both Bulls are Sons of

Sire—Cherub's Sergeant of Shorewood 50944
He is by Ladysmith's Cherub, sold for $5,100.00

Dam—Imp. Sweet Countess Primrose of Mara Alva 83864
Record: 14464.3 lbs. milk. 759.27 lbs. fat, 365 days.

Firestone Farms

Akron, Ohio Columbiana, Ohio

Guernsey Pedigree Specialists

TYPEWRITTEN PEDIGREES
Where you desire fully extended two-color typewritten pedigrees, strictly up-to-date, send for 14 ancestors at $.85 each; 30 ancestors at $1.25 and 62 ancestors at $2.50.

HERD REGISTERS
If you are interested in keeping a loose leaf book showing pedigrees and breeding and milk and butter fat records, let us send you samples of our 30 or 62 ancestor sheets. We carry covers in stock.

MULTIGRAPH PEDIGREES
We can furnish attractive two-color 14 ancestor pedigrees at prices for large quantities which will allow you to inclose a pedigree with every inquiry. Send for samples and prices.

SALE CATALOGS
For attractive, carefully printed and distinctive sale catalogs at prices which will save you money write us for samples before placing your order. We guarantee deliveries in any part of the country.

We maintain a thoroughly equipped office for the advertising of the Guernsey Breed only. Our pedigrees are accurate and contain all of the up-to-date information of value to the ancestors of an animal. If you are interested in satisfactory and prompt service write direct to:

ITHACA SALES AND PEDIGREE CO.
513 N. Tioga St. Ithaca, N. Y.

In ordering pedigrees if the herd book number for males is higher than 104964 or for females higher than 175123 please furnish us with name and herd book number of sire and dam.

Coventry Farm Guernseys

FEDERAL ACCREDITED HERD

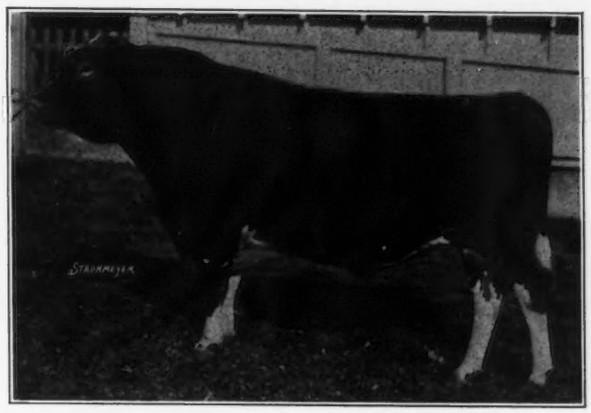

IMP. VALENTINE'S SOUVENIR 126458
Herd Sire at Coventry Farm
SIRE: Nellie's Emblem R. G. A. S. 4433 P. S., A. R. (Island)
DAM: Imp. Valententine's Princess of P. V. 175127, A. R. (Island)

VALENTINE SOUVENIR is a richly line-bred Valentine-Sequel and the Winner of the Kings Cup on Guernsey in 1925. His sire is line-bred to Imp. Masher's Sequel 11462, A. R. and traces to Valentine III. through Sailor Boy A. R. His dam is a full sister to our Imp. Coventry Valentine's Honour 104965 and is by Sequel's Slogan A. R. out of Valentine III. A. R. She has an Island A. R. record of 11487.50 lbs. milk and 605.85 lbs. fat in Class F. She was fifth cow in Class F Island Advanced Register.

Four Daughters of Imp. Valentine's Souvenir 126458 at Coventry

Every animal sold by us is negative to the agglutination blood test for infectious abortion

COVENTRY FARM

Princeton, N. J.

R. L. BENSON, ***Owner*** **G. F. STONE,** ***Supt.***

WAWA DAIRY FARMS

Wawa, Delaware County, Pennsylvania

PREMIER HERD SIRE

BROOKMEAD'S STARS AND STRIPES 49117

SIRE: Langwater Stars and Stripes 21872 A. R.
Sire: Imp. King of the May 9001 A. R.
Dam: Dolly Dimple 19144 A. R.
703 lbs. fat Class G; 906 lbs. fat Class D

DAM: Pallotta's Beauty of Barrington 38471
650 lbs. fat Class D; 950 lbs. fat Class A
Sire: King Bell 13482 A. R. by May Rose King
Dam: Imp. Bella 3d of the Ramee
Dam of Belladia A. R. 934 lbs. fat Class A

Average, "Butter Fat Inheritance" of Brookmead's Stars and Stripes as shown by Dam's record and Sire's Dam's record is 920 lbs. fat, making him (with one exception) the greatest "BUTTER-BRED" bull in service to-day.

A STRONG PART of the FOUNDATION HERD at WAWA was built on GLENWOODS. Many great cows in our herd today carry this blood, which has produced our LATEST GUERNSEY CHAMPION, on both sides.

Two Splendid Opportunities on our present sales list carry World's Champion blood throughout the pedigree, as follows:

Sire: FALCON'S HERALD 69591. Dam's record 866 lbs. fat.
Dam: GLENWOOD'S LADY RAYMOND 87459. A grand cow.
14712.9 lbs. milk, 604.4 lbs. fat. Capable of a larger record.

"THE RIGHT CONCLUSION FOR A GUERNSEY SALE"

WAWA DAIRY FARMS,
PHILADELPHIA, PA.

AUBURN, PA.
APRIL 23, 1926

I received the bull calf on the 21st. He is a very fine calf and is everything I expected. I am very much pleased with him. He looks promising for a great bull.

Yours truly,
(Signed) JOHN E. LUCKENBILL

P. S. I will return the crate the first time I go to town."

And the prices are reasonable. Address all inquiries to

WAWA DAIRY FARMS 22 South 32nd Street **PHILADELPHIA, PA.**

As our Senior Sire we are using

Langwater Juvis 100894, ***a son of***

IMP. BAILLOTERIE'S ROSE OF LANGWATER 137103, A. R.
Milk 14744.2 lbs., Fat 730.7 lbs., Class D

Can spare a few bred heifers. Advise us your needs.

Herd composed of long distance producers of May Rose–Glenwood breeding.

LANGWATER WARRIOR 26509, A. R.
29 A. R. Daughters, 28 A. R. Sons

Present calf crop is very promising. One or two bulls from A. R. dams.

We add to the value of your purchase by testing continuously year after year.

ELM FARM, DEERFIELD, ILLINOIS

Route one-one

JOHN L. WADDELL - - - - *Superintendent*

Phillips Farm Guernseys

We Offer

PHILLIPS EROS 117887
Born August 18, 1925

Sire—ALBAMONT EROS 74383

Dam—PHRONTA MAY 55677, A. R.
Record: 12920.2 lbs. milk, 628.6 lbs. fat, in Class A
"Phronta" is one of our great old foundation cows, only dry three times in twelve years, and record made after milking right up to calving.

Price $350

Accredited and Blood Tested

T. Redfield Phillips, Owner **I. L. Willey, Mgr.**

MONTPELIER, VERMONT

For Sale

Established farm and well bred Guernsey Herd of about 80 head. Farm consists of about 800 acres fully equipped; old Dutch stone house; about three hours ride from New York.

For particulars address

BOX B. F.

Care of Guernsey Breeders' Journal

Peterboro, N. H.

GOLDENROD MEADOWS GUERNSEY HERD

Property of

A. H. HINMAN, Allenville, Wis.

Mr. Hinman has placed in my hands for sale at private treaty his entire herd of 22 pure bred Guernsey cows.

He wishes to retire for time being, but still does not want to quit breeding Guernseys.

Therefore he offers all his cows, and bred heifers and will keep the younger heifers as a foundation for another herd.

The lot consists of

4 seven year old cows
5 five year old cows
5 four year old cows
5 three year old cows
3 two year old bred heifers

Many of these are out of A. R. dams and all have C. T. A. records, or are now under test.

The herd is absolutely free of tuberculosis and abortion.

For quick sale in one lot a very attractive price will be made on them.

They can be inspected at any tine at Mr. Hinman's farm 5 miles S. W. of Neenah, Wis. I will be glad to meet anyone at his farm, if given notice in advance.

If purchaser finds two to four animals in the lot he does not fancy Mr. Hinman will keep them.

For Particulars Address

A. H. HINMAN, Allenville, Wis.

or

CHARLES L. HILL, Rosendale, Wis.

GREEN MEADOW FARM

Federal Accredited Herd

GREEN MEADOW STEADFAST 87623
Sire—LANGWATER STEADFAST 31672, A. R.
Dam—KATONAH'S GLORIANNA 98643, A. R. 11183
15909.5 lbs. milk, 800.41 lbs. fat, Class D

Our Herd Bulls

GREEN MEADOW COURAGEOUS 81810
Sire—LANGWATER HORATIUS 63071, A. R.
Dam—GREEN MEADOW IRIS 110803, A. R. 15670
11463.2 lbs. milk, 630.55 lbs. fat, Class D

We are offering young bulls by our herd sires out of high producing dams.
Two are ready for service and are moderately priced.
We also have for sale SIX COWS in calf to our herd sires and FOUR HEIFERS.

G. A. CLUETT
A. G. GALUSHA

For Particulars, address
Green Meadow Farm, Williamstown, Mass.

RANDOT FARMS

(Formerly Cox Farms)

METHUEN, MASS.

Why did we change our name?

Well, there was another Cox in town, known as P. Cox. He didn't have Guernseys but peddled milk as we do.

Our name got a reputation so the other dropped the "P" and added "Farms."

So we dropped the "Cox" and added "Randot."

Just one bull calf, out of 700 lb. Class "B" cow, on hand.

LOUIS S. COX
Owner

C. H. WHIDDEN
Supt.

We Have Recently Purchased

ULTRA HOLLISTON 115241

Who is out of Ultra Rose 58909, A. R. 6566, a 727.11 lb. daughter of Ne Plus Ultra 15265, A. R., and sired by Brilliant Holliston of Rockingham 73392, a son of Langwater Holliston 28055, A. R., and Brilliant Lassie 86452, A. R., 11008, 746.32 lbs. fat. We are using this bull and our senior herd sire Albamont Regent 81746, a grandson of Langwater Warrior 265509, A. R., out of St. Austell Daffodil 84890, A R. 7384, 876.5 lbs. fat, a daughter of Don Diavola of Linda Vista 23565, A. R., with both our pure bred Guernseys and the best of our grades.

The pure bred heifers will be retained by us, but we will sell any of the grade heifers on order. We would be glad to have you come and inspect our herd.

CLAPBOARD HILL FARMS CO.

New Canaan, Conn.

Where Type Is Found

TYPE in a dairy cow is one of the great achievements that every breeder is working toward. Guernsey breeders in New York state have this TYPE in their herds. On the fair circuits this year they proved that New York is the home of type.

In competition with herds from seventeen states, New York breeders exhibited their herds at five shows outside the state and won:

11 Championships **8 Grand Championships**

45 First Ribbons **34 Second Ribbons** **30 Third Ribbons**

22 Fourth Ribbons **56 Minor Ribbons**

Study the following table and be convinced that Guernseys of TYPE can be found in the herds of the Empire Guernsey State. The show ring winnings prove that when in competition with the finest show herds of the country, New York state Guernseys lead.

Fair	First Prize	Second Prize	Third Prize	Fourth Prize	Minor Prizes	Champion	Grand Champion
Sesqui-Centennial	8	7	7	4	15	1	1
National Dairy Show	7	6	6	6	22	2	2
Eastern States Exposition	11	10	9	8	19	3	2
Trenton Interstate	5	2	4	2		2	1
New England Fair	14	9	4	2		3	2
Total	45	34	30	22	56	11	8

The Empire Guernsey State is the Home of TYPE

New York State Guernsey Breeders' Association, Inc.

B. J. H. RIKERT
Business Manager

302 Fayette Park Bldg.
Box A
SYRACUSE, N. Y.

BOURNEDALE FARM

MILLERTON, N. Y.

Come and see what we are doing. Look our foundation stock over.

HOME OF

Maxim of Linda Vista 42270, A. R.

Only Guernsey bull with two daughters leading their classes.

Lone Pine Illustrator 58189

Carrying 31% of the blood of Imp. Hayes Rosie 15476, A. R.

H. F. ANDRUS, Owner **W. H. GOULD, Manager**

TARBELL FARMS

Smithville Flats, N. Y.

Breeders of Pure Bred Guernseys

and

Producers of Golden Guernsey Milk

(CERTIFIED)

Sold Under the Trademark of

THE AMERICAN GUERNSEY CATTLE CLUB

When in New York you will find Tarbell Farms Golden Guernsey Milk at the leading hotels and many of the famous restaurants and clubs.

BONNIE BRAE GUERNSEYS

ACCREDITED HERD

Senior Herd Sire—ITCHEN KING 49803, A. R.
Junior Herd Sire—KING'S ADVOCATOR 126310

Sire—Itchen King 49803, A. R. Dam—Warrior's Daybreak of Suburban Farm 110529, A. R., 15142
622.0 lbs. fat in class E. Now on test in class A and in 344 days has made 734.65 lbs. fat

We aim to breed and develop a herd of 600 lb. females, uniform type, popular breeding and free of contagious abortion. We have 8 females of this standard and others coming on. They are

Prue of Bohemia's Maid 140149, A. R. 17705 627.8 lbs. fat in class FF	Sire—Langwater Royal 4th 19331, A. R. Dam—Prue of Bohemia 5th 103400, A. R. 14209
Jean of Middlebrook 70526, A.R. 16789 670.8 lbs. fat in class AA	Sire—Imp. Hero of the Courtil Preel 13840, A. R. Dam—Jane of Mapleton 24607
Chilmark's Itchen's King's Nosegay 104773, A. R. 15542 657.54 lbs. fat in class E	Sire—Itchen's King of Chilmark 42477, A. R. Dam—Nosegay of Chilmark 48897
Warrior's Daybreak of Suburban Farm 110529, A. R. 15142 621.99 lbs. fat in class E	Sire—Preakness Warrior 47032, A. R. Dam—Reservation Daybreak 73094, A. R. 10021
Gerar Edna 137359, A. R. 17953 636.4 lbs. fat in class F	Sire— Gerar Uncle Jim 60837, A. R. Dam—Jessie of Locust Lane 72960, A. R. 8364
Clare of Gerar 4th 143955, A. R. 17496 628.8 lbs. fat in class G	Sire—Cora's Royal of Shorewood 66101 Dam—Clare of Gerar 49122, A. R. 4733
Estella Ultra Lassie of Suburban Farm 93933, A. R. 15540 605.32 lbs. fat in class B	Sire—King's Vanguard 22719, A. R. Dam—Estella Cooper of Suburban Farm 69131,A.R.10023
Estella's Warrior Lady of Suburban Farm 124500, A. R. 15541 621.91 lbs. fat in class D	Sire—Preakness Warrior 47032, A. R. Dam—Estella of Riverland 36832, A. R. 4807

All records made at Bonnie Brae Farm, 3 milkings daily

We have a few Bull Calves out of the above mentioned Dams, Sired by Itchen King 49803, A. R.

JOHN E. McLOUGHLIN
Owner

Address* R. A. LAMBERT, *Supt.
Franklin Ave., Clinton, N. Y.

Terryberry Guernseys

The GLEN SPRINGS, Watkins Glen, N. Y.
On Seneca Lake

This Herd of Forty Matrons was established to furnish The Glen Springs with Guernsey milk and cream from healthy cows under perfect sanitary conditions. The herd carries in rich volume the blood of

NE PLUS ULTRA
LANGWATER WARRIOR
ITCHEN DAISY'S MAY KING OF LANGWATER
LANGWATER PENCOYD
PENCOYD'S GOLDEN SECRET

We invite inspection and offer from the annual increase choice animals for sale.

Accredited Herd No. 69139

We guarantee every sale.

Terryberry Farm :: Watkins, N. Y.

THE GLEN SPRINGS CORP. [Wm. B. Leffingwell, *Pres.*] OWNERS
Thos. P. Walsh, *Manager*

BROAD ACRES

When motoring out our way call on us. We have an accredited herd of sixty head and may have what you are looking for.

Springfield Center, Otsego Co., N. Y.

CHENWOLD FARM

HOME OF

Deanie's Marose of Appletree Point
Grand Champion 1923 National Dairy Show

Langwater Gentleman 60165
by Langwater Steadfast out of Langwater Gentle

Good sons of these sires for sale

CHENWOLD FARM
Castleton-on-Hudson, New York

Arthur C Cheney, *Owner* **Leslie Ware, *Herdsman***

HIGHLANDS

A Satisfied Purchaser is more important to us than a sale. — We can satisfy you.

Ultra Select 47137, A. R.
Sire of 12 A. R. daughters including Convent's Ultra Queen Rose 127433, A. R. 16513, with 915.2 lbs. fat (unofficial). Second place Class D.

Opportunity Extraordinary

We are now in a position to offer daughters of these bulls

Highland Chief Justice 79640
A son of Ultra Select 47137, A. R., out of a granddaughter of Ne Plus Ultra 15265, A. R.

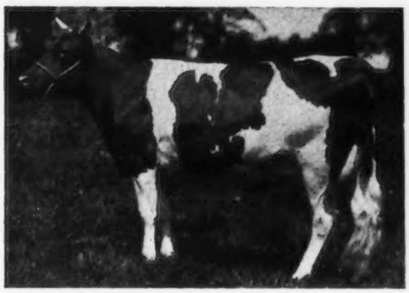

Polly's Primrose 75585, A. R. 8868
14662.3 lbs. milk, 751.6 lbs. fat, Class A.

from such cows as these, as well as from several others of our very best matrons.

May King's Gloriana 55767, A. R. 5985
Grand Champion New York State Fair as a two-year old.

Before going into winter quarters we must reduce, somewhat, the size of our herd. The herd has been kept carefully weeded (unworthy ones via stock yards) and the quality raised to such an extent that we can now offer a selection from our very best without impairing the quality of our future herd. Our offering includes **three cows with record of over 700 lbs. of fat,** as well as some of their daughters and daughters of other high record cows, sired by the bulls illustrated above. All are good individuals and the breeding includes the blood of Ne Plus Ultra 15265, A. R., Langwater Demonstrator 16451, A. R. Yeoman's King of the May 17053, A. R., Langwater Warrior 26509, A. R., etc. **Write for complete sales list or, better, come to see them.**

The Blood of Ne Plus Ultra Breeds On

Federal Accredited Herd 72882

W. H. GRATWICK, Owner
Office, 814 Chamber of Commerce Bldg.
Buffalo, N. Y.

For particulars address:
NYE H. FREEMAN, Herdsman
Linwood, N. Y.

ISAAC WILKS, Supt.
Linwood, N. Y.

FOREMOST GUERNSEYS

Premier Exhibitor 1924-25-26

Our Six Grand Champion Cows at State and National Fairs, all A. R. tested average 11877 lbs. milk, 658 lbs. fat, at average age of 3 years and 5 months. Eighty-three A. R. Cows in the herd average 11688 lbs. milk, 604 lbs. fat. Our Cows were very good to us in August, September and October. They dropped us thirty calves.

We are offering the bull calves, (from cows as above) for sale at very reasonable prices.

Breeding Type and Inherited Ability Considered

Calves by MIXTER MAY ROYAL 65203, A. R. who sold at Auction for $23,000. After using him for over a year, we refused a certified check of $25,000 for him His dam is, in our judgment, one of the greatest producing (A. R. Class A, 15115.1 lbs. milk, 819.2 lbs. fat) and reproducing cows of the breed, dam of seven and still a vigorous, healthy cow. She and five of her progeny sold in the Mixter Dispersal Sale for $47,700. Breeders appreciate real production, reproduction and type. Many expert judges affirm MIXTER MAY ROYAL could win in any show ring, and we agree he is an exceptional individual, with exceptional inheritance, and his get show he is transmitting the qualities essential in constructive breeding, it was very apparent how Guernsey breeders appreciated his breed improving qualities when they paid $48,675 an average of $1,947 for twenty-five of his get.

Calves by SHOREWOOD RESOLUTE 71989. We would have many agree with us, if we called him the World's Champion Show Bull, winner of eleven Grand Champion awards at Major Shows in 1924-1925-1926. Never beaten but twice, and he won over the same bull twice. His dam's A. R. record, Class FF 12311.2 lbs. milk, 683.5 lbs. fat, his sire's dam A. R. Class AA 19602.5 lbs. milk 965.8 lbs. fat. His first daughters in milk exceeding their dams production. He inherits and transmits Production—Type—and Quality.

Calf by FLORHAM ABBOTT 82731. His dam A. R. Class A, 804.4 lbs. fat; calf's dam A. R. Class DD, 784 lbs. fat.

Calf by FOREMOST RAIDER 112013. Grand Champion N. Y. State Fair 1925 and Junior Champion at other Major Shows. Dam of calf A. R. Class A, 670 lbs. fat, and a noted prize-winner.

Prices on these calves range from $250.00 to $5,000.00.

Prices on them for delivery at four months of age.

There never was a better time than the present to visit Emmadine and select your next herd sire, with him you will have the assurance you are securing breed improving qualities at values which will increase as the dams, sires and relatives make Guernsey History.

Why not plan to spend a day with our Federally Accredited herd of nearly three hundred head?

EMMADINE FARM

Hopewell Junction (Dutchess County) New York

J. C. PENNEY, *Proprietor* JIMMY DODGE, *Manager*

TUSCARORA FARMS

Governor of the Chene Guernseys

GOVERNOR GELE OF SUMMIT DALE 49844, A .R.

He was sired by Raider's Governor 31978, A. R. and now has 8 A. R. daughters making good records in the immature classes.

IMP. FLEURIE V. OF THE GELE 53811

One of the daughters of Governor of the Chene and dam of Governor Gele, our Senior Herd Sire.

Animals strong in this breeding for sale

JOHN W. HOLLIS **125 Main Street** **HORNELL, N. Y.**

Redvale Farm

GUERNSEYS *of* QUALITY

Introducing its new Herd Sire

Langwater Model 28061, A. R.

JOHN W. GERMAN

Redding **Connecticut**

Our Herd Sire

Langwater Sybarite's Cæsar 81037

SIRE—LANGWATER SYBARITE 63073

DAM—MINUET MAPLETON 100211

With a record of 13175.3 lbs. milk and 748.2 lbs. butter fat in Class B.

GEO. H. DAVIE

Kinderhook :: New York

LANGWATER AFRICANDER

We take pleasure in announcing the purchase of* Langwater Africander 57121, A. R., *from the White Farms to head our herd of Guernseys at New Rochelle, N. Y.

Paternal Grandsire

Langwater Royal Master 23663, A. R.
21 A. R. Daughters

DAM

LANGWATER QUEEN OF THE EAST 70304, A. R.
13221.5 lbs. milk, 646.8 lbs. fat; G
16980.4 lbs. milk, 831.0 lbs. fat; A

Maternal Grandsire

Langwater Warrior 26509, A. R.
29 A. R. Daughters

17 A. R. Daughters Average
10676.2 lbs. milk
544.46 lbs. fat

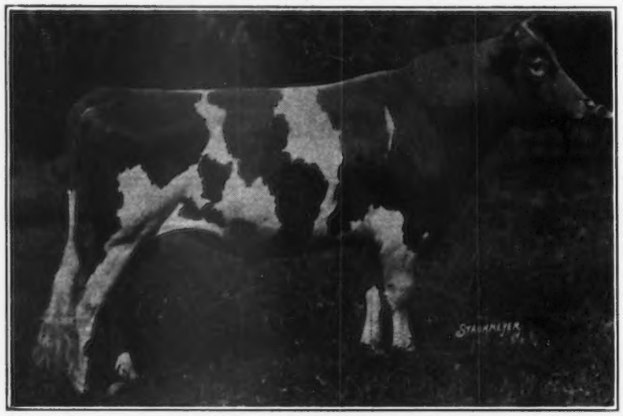

11 in G
2 in GG
3 in E
and
1 in D

Paternal Granddam

Langwater Dairymaid 26377, A. R.
11782.9 lbs. milk, 631.5 lbs. fat; G
13747.5 " " 670.1 " " C
16949.2 " " 812.7 " " A

SIRE

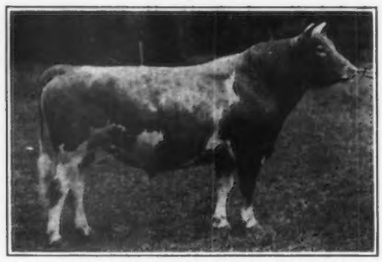

LANGWATER STEADFAST 31672, A. R.
18 A. R. Daughters Average
12873.2 lbs. milk, 632.3 lbs. fat

Maternal Granddam

Langwater Cleopatra 47043, A. R.
11488.8 lbs. milk, 614.2 lbs. fat; G
15364.7 " " 792.5 " " B

We propose to present, from month to month, pictures of, and facts concerning some of the females we hope to mate with AFRICANDER.

WARD ACRES, INC.

New Rochelle **New York**

Heads Ward Acres *Herd*

LANGWATER AFRICANDER is proving himself to be worthy of his illustrious breeding. When he was led into the sale ring at the 1920 Combination Sale, it was freely predicted by many competent judges that no young bull was qualified by his individuality and breeding to be the sire of cows of better individuality, heavy producers, and more prepotent than he. This opinion was given considerable emphasis when it was learned that Mr. F. Lothrop Ames, his breeder, had leased him for service at Langwater.

As usual, this great judge made no mistake.

—Reprinted from the Langwater Sale Catalogue.

WARD ACRES, INC.

New Rochelle **New York**

A Story of Westchester *and* Long Island

KNOLLWOOD FARM

KNOLLWOOD FARM, Port Chester, announces the sale of Imp. Sweet Brier of Knollwood 119635 to Ward Acres Inc., New Rochelle.

Imp. Sweet Brier of Knollwood 119635, A. R., is now ten years old and has an A. R. record made at Knollwood Farm of 15090.0 pounds milk and 656.37 pounds of butter fat in Class A. She is the daughter of Sweet Brier of Bickleigh R. G. A. S. 8121 P. S., who made a large Advanced Register record on the Island of Guernsey. Imp. Sweet Brier of Knollwood was sired by that well known bull, Imp. Honoria's Sequel II. 40668, A. R.

Imp. Sweet Brier of Knollwood is a cow of wonderful type and has always been a regular and normal breeder, having had five calves at Knollwood Farm at intervals of about one a year, one son and three daughters being by Langwater Renown 39636, A. R. The son, Knollwood Resolute 91165 was sold to Governor Westmoreland Davis of Virginia and the three heifers are being retained in the Knollwood Farm herd.

KNOLLWOOD FARM, PORT CHESTER, NEW YORK

The Herds of Westchester and Long Island Invite Your Inspection

1. ELIZABETH DOUGLAS, Owner
THOMAS JACKSON, Agent
SPRING FARM
TILLY FOSTER, N. Y.
Tel: Brewster 132–F–11

2. JOHN W. GERMAN, Owner
REDVALE FARM
P. O. REDDING, CONN.
Tel: Redding 71

3. G. B. AGNEW, Owner
E. G. CARMAN, Manager
OAKBROOKE FARM
LAKE WACCABUC, N. Y.
Tel: So. Salem 5–F–22

4. WM. FAHNESTOCK, Owner
L. F. BANCROFT, Supt.
GIRDLE RIDGE FARM
KATONAH, N. Y.
Tel: Katonah 105

5. HENRY W. HOWE, Owner
WM. H. SANDERS, Manager
BEAVER RIDGE FARM
BEDFORD HILLS, N. Y.
Tel: Bedford Village, 58–W

6. MOSES TAYLOR, Owner
WM. BARCLAY, Manager
ANNANDALE FARM
MT. KISCO, N. Y.
Tel: Mt. Kisco 674

7. J. H. HAMMOND, Owner
JOHN MCLENNAN, Supt.
DELLWOOD FARM
MT. KISCO, N. Y.
Tel: Mt. Kisco 20–F–15

8. V. EVERIT MACY, Owner
HARRY STENTIFORD, Herdsman
CHILMARK ESTATE
OSSINING, N. Y.
Tel: Ossining 1083

10. F. M. WARBURG, Owner
W. B. JONES, Supt.
WOODLANDS FARM
WHITE PLAINS, N. Y.
Tel: White Plains, 711

11. E. F. PRICE, Owner
PORT CHESTER, N. Y.
KNOLLWOOD FARM
Tel: Port Chester 50–W

12. ROBT. NELSON, Supt.
WARD ACRES, INC.
Quaker Ridge Road
NEW ROCHELLE, N. Y.
Tel: New Rochelle 4005

14. C. H. MACKAY, Owner
C. H. HECHLER, Supt.
HARBOR HILL FARM
ROSLYN, L. I., N. Y.
Tel: Office Roslyn 160 or Res. Roslyn 39

15. MRS. ROBERT BACON, Owner
ELEANOR E. MILLER, Supt.
OLDACRES
WESTBURY, L. I., N. Y.
Tel: Westbury, 239

16. J. P. MORGAN, Owner
JAMES KELLY, Manager
DOSORIS
GLEN COVE, L. I., N. Y.
Tel: Glen Cove 512

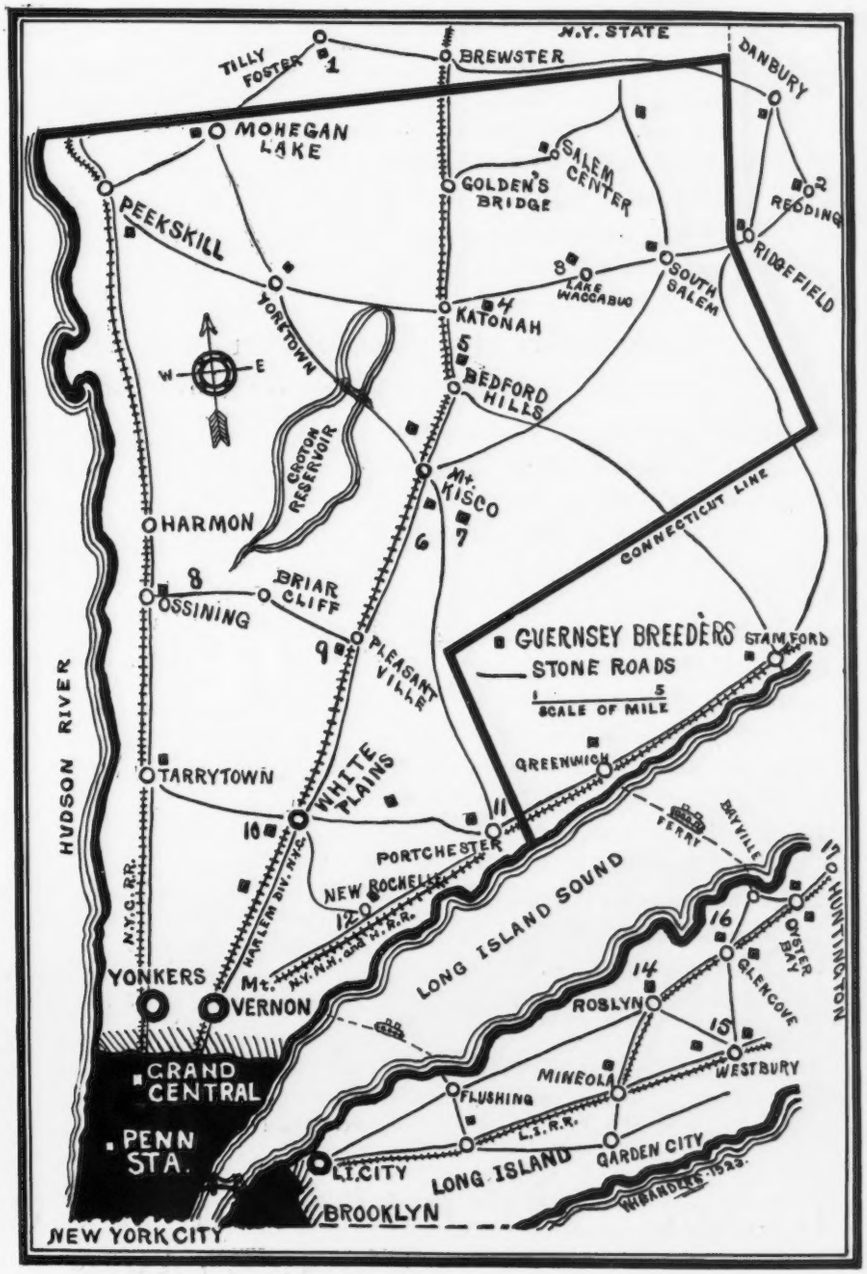

TERRITORY OF WESTCHESTER - LONG ISLAND BREEDERS

What Langwater Africander 57121 is Doing

His Daughtes Have Inherited Type, Production and Popularity

There are now on test eleven daughters of this outstanding sire They include:

Africander's Cathedral Queen 146980
132 days 197.53 lbs. fat E

Bertha of White Farms 150025
227 days 394.59 lbs. fat E

Floss of White Farms 134801
214 days 328.01 lbs. fat D

Gayhead's Lady in Waiting 137545
260 days 503.31 lbs. fat D

Honeywell of White Farms 144736
260 days 523.88 lbs. fat E

Iris of Wild Goose Farm 124798
340 days 506.48 lbs. fat C

Kathryn of White Farms 143896
365 days 550.9 lbs. fat E unofficial

Lake Delaware Prudish 153382
151 days 237.4 lbs. fat E

Linda of White Farms 144738
214 days 399.68 lbs. fat E

Matie of White Farms 128530
268 days 572.02 lbs. fat C

Winona of White Farms 161515
272 days 470.32 lbs. fat G

Daughters of Africander that have finished their records include the following seventeen animals:

Wyebrook Lady Africander 116891, A. R.
9853.70 lbs. milk; 480.44 lbs. fat G

Faith's Cherie 114650, A. R.
10614.20 lbs. milk; 533.07 lbs. fat G

Matie of White Farms 128530, A. R.
12898.20 lbs. milk; 620.22 lbs. fat G

Green Meadow Glorious 118303, A. R.
12377.4 lbs. milk; 653.1 lbs. fat G

Langwater Musetta 126416, A. R.
9596.1 lbs. milk; 466.2 lbs. fat GG

Langwater Valentine of Carteret 126414, A. R.
10652.9 lbs. milk; 497.2 lbs. fat G

Gloriette of Maple Manor 145559, A. R.
6320.5 lbs. milk; 355.8 lbs. fat G

Langwater Lismore 127246, A. R.
9454.1 lbs. milk; 485.5 lbs. fat G

Langwater Cleo 127251, A. R.
8934.2 lbs. milk; 422.7 lbs. fat G

Langwater Peony 127877, A. R.
10143.1 lbs. milk; 536.4 lbs. fat GG

Africander Daisy's du Douit 125391, A. R.
12311.6 lbs. milk; 573.9 lbs. fat E

Gayhead's Lady in Waiting 137545, A. R.
12036.0 lbs. milk; 608.7 lbs. fat G

Olive of White Farms 134802, A. R.
13839.2 lbs. milk; 716.3 lbs. fat G

Marguerite of White Farms 150024, A. R.
11190.8 lbs. milk; 542.2 lbs. fat G

Africander's Deodora 138557, A. R.
11033.5 lbs. milk; 588.8 lbs. fat E

Langwater Radiant 126415, A. R.
9867.0 lbs. milk; 525.7 lbs. fat D

Sregor Dairymaid 134458, A. R.
10374.4 lbs. milk; 629.6 lbs. fat E

Write for Pedigrees and Prices

ACCREDITED HERD

L. E. WHITE
Proprietor

White Farms

CAIRO, NEW YORK

S. E. WHITE
Manager

Visitors met by appointment at Catskill (West Shore R. R. or Ferry from Hudson, N. Y. C. Railroad)

WALDORF FARMS

North Chatham, N. Y.

Accredited Herd No. 119408

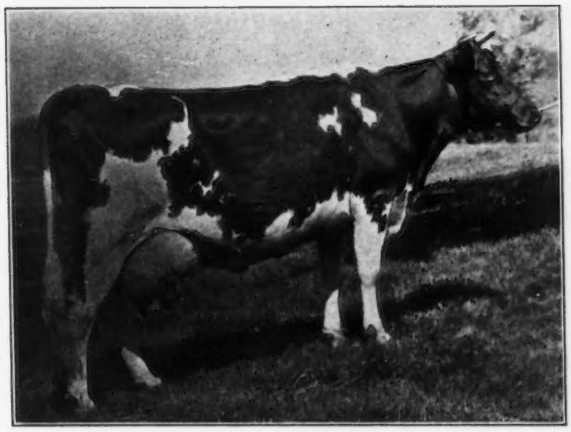

WALDORF'S PERIWINKLE 130346, A. R. 16300

10548.8 lbs. milk; 657.6 lbs. fat, Class GG
(9th place when made)

8491.1 lbs. milk; 530.0 lbs. fat, Class EEE
(World's record when made)

1505.2 lbs. milk; 101.6 lbs. fat
(1st month in Class C)

We offer for sale her bull calf

WALDORF PERIWINKLE'S PATRIOT 117992

Born Feb. 21, 1926

Sire: Wyebrook Eminence 75296
out of Ultra Edith 61002, A. R. 7643
A. R. record: 611.44 Fat, in Class A,
and Langwater Knight 46830

PATRIOT is well grown, nicely marked and a show animal in every respect.

OSCAR F. KINNEY — Owner
CLIFFORD E. GREENE — Superintendent

MUNROHOLM

MAY ROSE GUERNSEYS

Drop in and see us. On main road between Syracuse and Auburn. Two miles west of Camillus village, the village of beautiful hills.

ACCREDITED HERD No. 39197

THOMAS H. MUNRO

Camillus - - - N. Y.

FAIRYDALE GUERNSEYS

are Profitable Producers

See the A. R. Reproducers See the Herd Register

Attractive vigorous type—come see for yourself. Visitors always welcome.

We usually have a promising young sire for sale

ACCREDITED HERD

FAIRYDALE FARM

George C. Stone, *Owner* Pawling, Dutchess Co., N. Y.

Advertising Rates

in the Journal will be increased beginning with the January 15th issue. Read editorial on page 638 this issue. You can save money by contracting space for the coming year.

DANNY DUFF
70839

The name on every tongue at all the big 1926 Guernsey shows from the Atlantic to the Pacific.

Eleven sons and daughters of Meadow Brooks Danny Duff 70839 at the 1926 Major Guernsey Shows, won prizes as follows:—

22 CHAMPIONSHIPS 60 SECOND PRIZES

98 FIRST PRIZES 21 THIRD PRIZES

besides lesser awards

The above prizes include first prize Young Herd and Junior Champion Bull at the National Dairy Show.

The outstanding uniform DAIRY TYPE of the Get of DANNY DUFF, was the sensation of all the big shows.

This type is backed with splendid production.

We offer a few sons of* Danny Duff *out of high record cows.

Write for Sales List and Information

Larson's Fern-Dell Guernsey Farms

A. W. FOX, Manager Box 918-D GREEN BAY, WIS.

Accredited

PINE LANE FARM

All Negative

GREAT BARRINGTON, MASS.

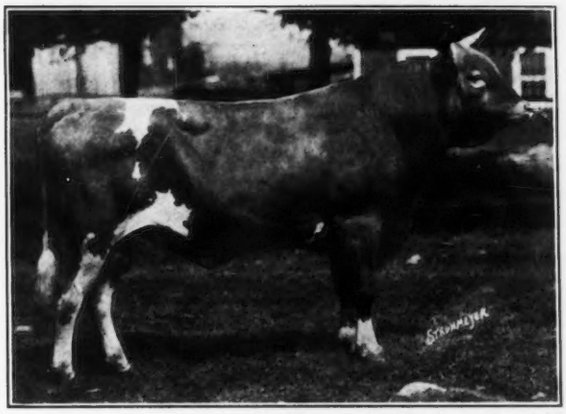

Waldorf Ultra May King 88029, A. R.

Sire: Wyebrook Ultra Lad 57638, A. R.

A double grandson of Ne Plus Ultra 4th 29328 A. R.

Dam: King of the May's Itchen Daisy 34916, A. R. 14121

A daughter of Imp. King of the May 9001, A. R.

A. R. record of 739 lbs. fat made at 11 yrs. of age

Some half sisters of Waldorf Ultra May King are:

WALDORF'S PERIWINKLE 130346, A. R. 16300	530.0 lbs. fat	EEE	(Former World's Record)
WALDORF'S NANCY 156967, A. R. 18808	516.5 " "	GGG	(World's Record)
WALDORF'S PRIMROSE 156870, A. R. 18757	409.0 " "	GGG	(Class Leader)
WALDORF'S LADY QUEEN 127457, A. R. 16610	617.8 " "	FF	

We are breeding Waldorf Ultra May King to the daughters of

ATAMANNSIT GIFTMAKER 92297 { Sire: LANGWATER HANNIBAL 69279 / Dam: ATAMANNSIT CHARITY 11949, A. R. 15516

Walter Roesler, *Owner* **P. D. Bragg, *Mgr.***

WANTED—POSITION

As Superintendent or Manager, qualified through years of experience as a breeder of pure bred Guernsey Cattle and Oxford Sheep, in the management and development of breeding establishments and Agricultural interests.

I am well known in livestock circles and wish to associate myself with some gentleman anxious to develop his livestock interests. Married, two children ages seven and ten years. Would sell my small herd of Pure Bred Guernseys which are bred to Beechwood King Cyrus 103050 a fine son of Langwater Eastern King 630721, A. R. and Hcratius' Amazon of Beechwood 125025.

Box F. N. P.

Care Guernsey Breeders' Journal **Peterboro, N, H.**

Wanted Position

As Manager or Herdsman with first-class concern. Have handled both large and small propositions successfully. Have and am making some of the largest records of both Guernsey and Holstein Breeds. Completed in the last year 6 records at full age from 803 lbs. to 945 lbs. fat and 3 two years old from 660 lbs. to 780 lbs. fat. One world's record.

BOX D. D. H.

Care Guernsey Breeders' Journal **Peterboro, N. H.**

ETHERSTON FARM - ERIE, PA.

WM. H. FORSTER, *Owner*

Senior Herd Sire

Saugerties Ultra Rival A. R.

Junior Herd Sire

Saugerties Royal Prince A. R.

Federal Accredited Herd and blood tested for Contagious Abortion

We have twenty-five A. R. cows and will be pleased to send Pedigrees and Prices on such bull calves as we have to offer.

Correspondence Solicited

Upland's Good Gift 77253

First prize winner and Grand Champion Doylestown Fair, 1924.

First prize winner 1925 at Inter-state Fair, Trenton, Reading Fair, Allentown Fair and Fourth at National Dairy Show. His two nearest dams averaged 13198.05 pounds of milk and 708.34 pounds butter fat.

Sire: Langwater Cavalier 21012, A. R.
Sire of 33 A. R. daughters, including five with more than 700 pounds fat. Traces back to Langwater Nancy 27943, A. R. 1826 that made 1011.7 lbs. fat class A.

Dam: Upland's Goodness 89599, A. R. 10842, with record of 14772.3 lbs. milk, 783 lbs. fat class B former State Champion of Massachusetts.

FOR SALE--Two Sons of Upland's Good Gift 77253

Fritzlyn Gold Gift 124657. Born February 23, 1926

Dam: Charter Lily of Fritzlyn 2d 124059, A. R. 16348 with records of 9591.7 lbs. milk; 448.5 lbs. fat, class G. Now on test and has produced 8726.4 lbs. milk and 430.53 lbs. fat in 216 days in class C.

Fritzlyn Sir Prince 122921. Born April 9, 1926

Dam: Fritzlyn Primrose 149402, A. R. 18529 with record of 6955.7 lbs. milk and 374 lbs. fat in class GG.

FRITZLYN FARM **WM. F. FRETZ, *Owner*** **Pipersville, Pa.**

Roughwood Guernseys

CRAMOND STALWART 58812, A. R.

Sire—LANGWATER WARRIOR 26509, A. R.
Dam—IMP. LANGWATER PEARL 26605, A. R. 1528
Record—12763.0 lbs. Milk; 689.41 lbs. Fat, Class A

Cramond Stalwart 58812, A. R. is three-quarter brother to Langwater Fisherman 12873, A. R., being out of the same dam.

We will soon have a few sons to offer by this bull out of high class Advanced Register females

Federal Accredited Herd

George N. Barrie - Chestnut Hill, Mass.

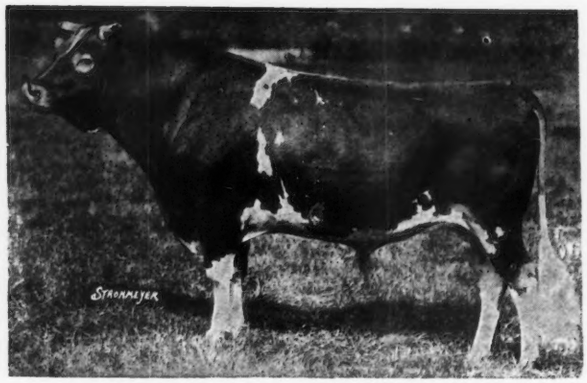

IMP. VALENTINE'S HONORABLE SEQUEL 51895

Four of his first daughters now on test in the Farmer's Division—all in Class GGG—are averaging 41.77 pounds of fat from an average of 924.7 lbs. milk. They have been on test from three to six months. They include:

Grassland Anitine 161512
Grassland Letty 169690
Grassland Lilitine 161511
Grassland Zethitine 163669

GRASSLAND FARMS

ROBERT and HERBERT SCOVILLE - Owners

Communicate with E. G. WOODWARD, Taconic, Conn.

GREYHOLME GUERNSEYS

SLOGANS ARE SUPERIOR
Breeders now using this blood would nearly constitute the "Who's-Who of Guernseydom"

"A SEQUEL SLOGAN"

Sire:
Sequel's Slogan,
R. G. A. S. 3895
P. S., A. R.

sire of
17 A. R. daughters
averaging
552.0 lbs. Fat

Also sired
Grand Champion Female
National Dairy Show
1926

Dam:
Sweet Brier of Bickleigh R. G. A. S. 8121 P. S.

Island Records:

A. R. Milk 12944 lbs.
Fat 698 lbs.
2 A. R. Daughters
1 A. R. Sons

IMP. BICKLEIGH CHIEFTAIN V. 91011

We Offer

Greyholme's Sequel Baron 125897

Dropped April 29, 1926

SIRE: Imp. Bickleigh Chieftain V. 91011 (Photo above) The first daughter of Chieftain is now on test and doing splendidly.

DAM: Imp. Foxburg's Gracey of Foulon 144958 - A. R. record, 9384.8 lbs. milk, 507.8 lbs. fat in Class "D". A Valentine bred cow of desirable conformation and producing ability.

Price, pedigree and description will be gladly sent on request. A few high class females still in offer, some bred to Chieftain.

Greyholme's Secret Prince 116027, advertised in last issue of the JOURNAL, has been sold to George H. Bouchard, Woonsocket, R. I.

GREYHOLME FARM

West Warwick :: Rhode Island

Address:
C. PRESCOTT KNIGHT, ***Owner***
Box 544, Providence, R. I.

WALTER A. COOK
Manager

Somerset County, N. J. Breeders

FLORHAM ROYALIST 95954

For Sale

Seven Months Old Bull Calf

Sire: FLORHAM ROYALIST 95954
By Majesty of Linda Vista 56286, A. R.

Dam: PEARL SHELL 69213, A. R. 16315
That has a record of 14644.2 pounds milk and 642.6 pounds fat in Class A.

THE MAPLES

Bernardsville SILAS EMMONS *Mgr.* New Jersey

Florham Prior 91481

Senior Herd Sire

HIS SIRE—LONE PINE SENATOR 59906, A. R.

HIS DAM—FLORHAM ABBESS 80291, A. R. 15138

Record 15046.7 lbs. milk; 804.43 lbs. fat, Class A

Our Farm has been breeding pure bred Guernseys for 25 years

UPTON PYNE FARM

JOHN NELSON, *Supt.*

Bernardsville - - - New Jersey

Meadowbrook Farm Guernseys

:: MAY ROSE SIRES ::

FOR SALE:

Three Producing Cows
Two Bred Heifers
One Young Bull

Seventeen Cows in our herd have completed A. R. tests.

Federal Accredited Herd

C. R. BEEKMAN, Supt. — PAUL MASIONIS, Herdsman

We have on hand a large assortment of Young Stock by

Langwater Standfast 50093, A. R.

out of very high class, Advanced Register dams. Have lately bought and now using

Florham Aviator

by Falstaff's Warrior of Florham 84747, out of Florham Bright Eyes 142591, A. R. 18210; 13250.3 lbs. milk and 645.1 lbs. fat in Class G.

KENILWOOD FARMS

GEORGE B. POST, *Owner* — HECTOR LAMONT, *Supt.*

Bernardsville - - New Jersey

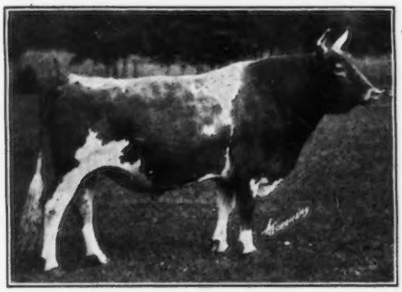

Maple Glen Rose Laddie 54332, A. R.

A son of the great bull, Florham Laddie 20431, A. R. who has 46 A. R. daughters and 11 A. R. sons; and a grandson of Ne Plus Ultra 15265, probably the greatest Guernsey bull of all times.

ROSE LADDIE is the sire of LADY OF PINE RIDGE 119796, A. R. 15587, 14546.2 milk, 820.5 fat (10th cow in Class D, 8th when made.)

Three more of his daughters have recently finished records of 620, 610 and 599.7 respectively—all in class GG (subject to confirmation)

Unquestionably this is an outstanding prepotent sire—is just seven years old, and his first four daughters to be tested, average 12474.0 lbs. milk, 636.0 lbs. fat, at an average age of two years and nine months. He is also the SIXTH IN A DIRECT LINE ON THE MALE SIDE THAT HAS SIRED ONE OR MORE 800 LB. DAUGHTERS.

We recommend consulting us about a son of this great bull as a future herd sire. Some from A. R. dams. Rock Spring Farm also can spare several cows that are Bred—Low Prices.

BOTH HERDS FEDERALLY ACCREDITED

P. W. BROWNING
Moughon Farm
Riverdale Md.

Correspondence Solicited

WM. A. HILL
Rock Spring Farm
Rockville, Md.

For Sale

A Daughter of

LANGWATER SHEIK!

This heifer was dropped September 14, 1925. She has a clear nose, is negative to blood-test. Her dam and sire's dam average 651 lbs. in Classes E and F. She carries 10¾% Itchen Daisy III.—18¾% Imp. King of the May and 25% Langwater Steadfast.

SIRE—LANGWATER SHEIK 77112
Herd Sire at Langwater

DAM—IMP. HAYES KITCHENER DAISY 94090, A. R.
12765.60 lbs. milk; 636.87 lbs. fat. Class E

Guaranteed a breeder and priced very reasonably

Flintarrow Farm

Box 377 PROVIDENCE, R. I.

Sunnybrook Guernseys

I Offer:

1. Sunnybrook Banner

Sire—BROOKMEAD'S BANNER 36207, A. R.
By Langwater Stars and Stripes 21872, A. R. and the sire of Mr. Williams' cow that should make 1000 lbs. fat.

Dam—SILVERWOOD'S NARCISSUS 101672, A. R.
Now completing a record of 680 lbs. fat.

2. Sunnybrook Frear 126121

Sire—FLORHAM ABBOTT 82731
Whose dam has 804 lbs. fat

Dam—SUNNYBROOK ROYAL FLOWER 153459, A. R.
A daughter of Saugerties Royal Prince 59532, A. R. with 10629.9 lbs. milk, 529.9 lbs. fat in G.

The price of either animal is $500, and both are ready for light service

CHARLES D. CLEVELAND

Box 125 **Eatontown, N. J.**

OAKS FARM GUERNSEYS

175 Registered Females 175

HERD SIRES

IMP. MAJESTY OF THE ISLE 103774

Sire—Sequel's Slogan R. G. A. S. 3895 P. S., A. R.
(Sire of 23 A. R. daughters, including Grand Champion National Dairy Show in 1926)
Dam—Imp. Charmante III. of the Glen 147940, A. R. 16821

Record:
11723.3 lbs. milk; 546.4 lbs. fat. "AA"
On retest: in 164 days, 8383.4 lbs. milk; 334.51 lbs. fat

CHERUB OF THE PRAIRIE 91158

Sire—Cherub's Challenger 70191, A. R.
Dam—Imp. Hayes Mabel 67870, A. R. 5547

A. R. Records of:
10579.2 lbs. milk; 516.7 lbs. fat. "F"
13766.3 lbs. milk; 689.0 lbs. fat. "B"
13223.4 lbs. milk; 623.9 lbs. fat. "AA"

LANGWATER HOLLISTON'S STAR OF ROCKINGHAM 79285

Sire—Langwater Holliston 28055, A. R.
Dam—Imp. Starlight of the Fontaines 104102

A. R. Record of:
11450. lbs. milk; 583.2 lbs. fat. "F"

DUSKY'S LEADER OF OAKS FARM 105603

Sire—Florham Leader 55682, A. R.
Dam—Imp. Dusky of Sarnia 59351, A. R. 4854

A. R. Records of:
7974.9 lbs. milk; 426.7 lbs. fat "DD"
12862.6 lbs. milk; 700.5 lbs. fat. "A"

OUR ENTIRE HERD IS REGULARLY TESTED AND FREE OF CONTAGIOUS ABORTION

WE ARE ALWAYS IN A POSITION TO OFFER

MILKING COWS – BRED OR OPEN HEIFERS – BULLS

Advise us what you are desirous of and allow us to quote you. Foundation females a specialty. Every animal sold is guaranteed to be as represented.

C. W. BARRON, *Owner*

Address
WALTER S. KERR, ***Manager***

Cohasset (20 Miles from Boston) **Massachusetts**

P. S. We are offering 12 yearling heifers, being bred now, at a very reasonable price. This lot has been blood tested, are from heavy milking cows and will make a real foundation herd. Write if you are interested.

Index *to* Advertisers

Aiyukpa Guernseys, Lyon Mountain, N. Y. 681
Alta Vista Farm, Lake Geneva, Wis. A–7
Associated Corn Products Mfg. Co., Chicago, Ill. A–5
Atamannsit Farms, East Falmouth, Mass. Inside Back Cover
Avalon Farm, Macedonia, Ohio A–9

Beardsley Farms, Garrettsville, Ohio A–6
Bishop, E. A., Peterboro, N. H. 684
Bonnie Brae Farm, Clinton, N. Y. A–18
Bournedale Farm, Millerton, N. Y. A–17
Box Advertisers:
B. F. A–13
D. D. H. A–29
F. N. P. A–29
Brant Rancho, Owensmouth, Calif. Inside Front Cover
Breeders' Exchange 683
Breeders' List 683
Broad Acres, Springfield Center, N. Y. A–18
Burnside Farm, Eccleston, Md. 625

Chenwold Farm, Castleton-on-Hudson, N. Y. A–18
Clapboard Hill Farm, New Canaan, Conn. A–15
Clapp, H. W., New Brunswick, N. J. 684
Corium Farm, Fond du Lac, Wis. A–7
Coventry Farm, Princeton, N. J. A–11
Crawford Press, So. Weymouth, Mass. A–1

Daniel, W. A., Tennille, Ga. A–8
Davie, Geo. H., Kinderhook, N. Y. A–21
De Laval Separator Co., New York, N. Y. A–3
Dunwalke Farm, Bedminster, N. J. A–36

Elm Farm, Deerfield, Ill. A–13
Emmadine Farm, Hopewell Junction, N. Y. A–20
Etherston Farm, Erie, Pa. A–29

Fairydale Farm, Pawling, N. Y. A–27
Firestone Farms, Akron, Ohio A–10
Florham Farm, Madison, N. J. 628
Flintarrow Farm, Providence, R. I. A–33
Frankenbach, Carl, Hannibal, Mo. 683
Fritzlyn Farm, Pipersville, Pa. A–30

Grangeville Guernsey Farms, Grangeville, Idaho A–8
Grassland Farms, Taconic, Conn. A–30
Gebhardt, E. A., Palmyra, Mo. 683
Glenwick Farm, Cortland, N. Y. A–9
Granger Mfg. Co., Hartford, Conn. 683
Grangeville Guernsey Farm, Grangeville, Idaho A–8
Grassland Farms, Taconic, Conn. A–30
Green Meadow Farm, Williamstown, Mass. A–15
Greycourt Farm, Methuen, Mass. 630
Greyholme Farm, West Warwick, R. I. A–31
Guernsey Breeders' Journal A–27

Herrick-Merryman Sales Co., Sparks, Md. Outside Back Cover
Highlands, Linwood, N. Y. A–19
Hill, Chas. L., Sales Mgr., Rosendale, Wis. A–14
Hilltop Farm, Suffield, Conn. A–10
Honeybrook Manor Farm, Honeybrook, Pa. 683

Ithaca Sales & Pedigree Co., Ithaca, N. Y. A–10

Jersey Bulletin, Indianapolis, Ind. 684
Johnson, Oliver S., Tipton, Iowa A–8

Keller, Ira C., Prospect, Ohio A–1
Kenilwood Farms, Bernardsville, N. J. A–32

Larsen's Fern-Dell Guernsey Farms, Green Bay, Wis. A–28
Linseed Crusher's Meal, Chicago, Ill. A–2
Locust Grove Farm, Westville, N. J. A–9

Maples, Bernardsville, N. J. A–32
Meadowbrook, Farm, Bernardsville, N. J. A–32
Moore Brothers, Albany, N. Y. A–1
Moughon Farm, Riverdale, Md. A–33
Moyer, Inc., H. A., Syracuse, N. Y. A–1
Munroholm, Camillus, N. Y. A–27

N. Y. Guernsey Breeders' Ass'n. A–16

Oaks Farm, Cohasset, Mass. A–34
Osceola Farms, Cranford, N. J. 626

Pelouze Mfg. Company, Chicago, Ill. 684
Phillips Farm, Montpelier, Vt. A–13
Pine Lane Farm, Great Barrington, Mass. A–29
Purina Mills, St. Louis, Mo. A–4

Randel, W. A., Seymour, Conn. A–1
Randot Farms, Methuen, Mass. A–15
Red Echo Farm, Topsham, Vt. A–7
Redvale Farm, Redding, Conn. A–21
Reservation Guernseys, Castile, N. Y. 684
Rock Spring Farm, Rockville, Md. A–33
Rockingham Farm, Salem, N. H. 630
Roughwood Farm, Chestnut Hill, Mass. A–30

Somerset County, N. J. A–32
Stevens, George, Peterborough, Ont. A–1
Strohmeyer, Jr., H. A., New York, N. Y. A–1
Sulphur Springs Farm, Rosendale, Wis. A–7
Sunnybrook Farm, Eatontown, N. J. A–33

Tarbell Farms, Smithville Flats, N. Y. A–17
Terryberry Farms, Watkins, N. Y. A–18
Tuscarora Farms, Hornell, N. Y. A–21

Upton Pyne Farm, Bernardsville, N. J. A–32

Waldorf Farms, North Chatham, N. Y. A–27
Ward Acres, Inc., New Rochelle, N. Y. A–22–23
Wawa Dairy Farms, Wawa, Pa. A–12
Westchester County G. B. A., New York A–24–25
Whitcomb Farms, Littleton, Mass. A–9
White Farms, Cairo, N. Y. A–26
Wills Product Co., New York, N. Y. A–1
Woodland Farms, Monroe, Mich. 683

York County G. B. A., Saco, Maine A–1

IMP. BONNY OF COBO VIEW 209566
10252.5 lbs. milk, 570.4 lbs. fat

Her Daughter:

IMP. LA BONNE OF CORNUS FARM 209574
First prize heifer over 20 months and under 2 years in a class of 24 heifers at the 1926 Whitsuntide Show on Guernsey.

These two animals were in our 1926 importation

HERD FEDERALLY ACCREDITED

DUNWALKE FARM

Bedminster, New Jersey

Atamannsit Farms Quality Guernseys

Presenting our Junior Herd Sire--a line-bred "SPLITSILK"

ATAMANNSIT ADVANCER 109159

Dropped March 17th, 1925

(Photo taken at 12 months)

SIRE:
Atamannsit Prince Charming 89083
A Grandson of Splitsilk

DAM:
Imp. Splitsilk of Edgemoor
94253, A. R.

Atamannsit Advancer carries a rich inheritance of show ring ancestry, coupled with great production records and is himself an extremely high class show animal, having already won second prize bull calf at the Eastern States Exposition in 1925 and also first prize produce of dam at the same show in heavy competition.

We have ten of our best cows and heifers safely in calf to him now, the first to freshen on Christmas Day. Bull calves by this young sire and out of our best matrons will be available the coming Spring months.

FEDERAL ACCREDITED HERD NO. 116875

We Can Help the Progressive Breeder

ATAMANNSIT FARMS

Owner:
GEO. W. ST. AMANT,
141 MILK STREET,
BOSON, MASS.

Superintendent at Farm:
ALTON E. BAKER,
EAST FALMOUTH, MASS.
R. R. STATION:
NO. FALMOUTH, MASS.

National Guernsey Sales

have set the price standard for the breed for the past eight years.

The averages have been

1918—67 head averaged	$1536	One bull sold for	$10,100
		One cow sold for	$5,100
1919—83 head averaged	$2176	One bull calf sold for (Guernsey record at auction)	$25,000
		One cow sold for	$12,500
1920—63 head averaged	$1964	One bull sold for	$8,600
		One cow sold for	$17,700
1922—61 head averaged	$870.68	One bull sold for	$2,500
		One cow sold for	$8,000
1923—87 head averaged	$1,211.72	One bull sold for	$10,000
		One cow sold for	$9,000
1924—59 head averaged	$1,127.29	One bull sold for	$5,900
		One cow sold for	$3,600
1925—75 head averaged	$1,167.06	One bull sold for	$2,900
		One cow sold for	$9,500
1926—69 head averaged	$1,065.58	One bull sold for	$5,000
		One cow sold for	$5,000

The animals sold in these sales have founded great herds and injected new and desirable blood in those already founded. It is an honor to have an animal eligible for the National, and purchasers have surety of securing real breed improvers.

The selections for 1927 are now under way and include several extremely high record cows, several with National Show reputations including the Champion cow at one of the most prominent shows in 1925 and 1926.

Breeders wishing to consign are urged to write at once.

Sales Committee

JOHN S. AMES :: C. L. HILL :: W. W. MARSH

The Herrick-Merryman Sales Co., Sparks, Maryland
Sales Managers